"All the News That's Fit to Print."

The New York Times.

THE WEATHER
Fair today and tomorrow; moderate variable winds.
Temperature yesterday—Max., 70; min., 48.
Exact weather report see next to last page.

VOL. LXXIV....No. 24,359. NEW YORK, FRIDAY, OCTOBER 3, 1924. TWO CENTS In Greater New York | THREE CENTS Within 300 Miles | FOUR CENTS Elsewhere

47 LEAGUE STATES ADOPT RESOLUTION FOR PEACE PROTOCOL

Assembly Unanimously Backs Document—10 Nations Sign Before Adjournment.

NEW PEACE IDEAS LAUNCHED

Closing Speeches Call for League Action on the Economic Causes of War.

CHINESE DELEGATES QUIT

Peking Resents Failure to Win Council Seat—Tribute to Wilson, Appeal for American Support.

By JOHN CORBIN.

Copyright, 1924, by The New York Times Company.
Special Cable to THE NEW YORK TIMES.

GENEVA, Oct. 2.—The Fifth Assembly of the League of Nations has come to an end in a burst of eloquence and rejoicing. The protocol that promises so much for the peaceful development of civilization has already been signed by an imposing group of nations under the unswerving leadership of France.

Geneva is in the mood for a bedtime story, worn down as it is by over a month of incessant discussion and negotiation and nerve-racked by a series of political crises in each of which the long labors of five years seemed trembling on the verge of an abyss. Possibly the world outside is also nodding. But before the impression fades, it may be well to record it clearly in its few and salient outlines.

In the records of the past month there has been no effort to veil the wry twists and sardonic slants of the daily transactions, nor need there be. The brilliant French delegation has jockeyed the slower Britons into a false position to the temporary advantage of the negotiation in hand perhaps, but to the serious confusion of public opinion in England. A protocol, which grandly proclaims that it stops all gaps in the League covenant through which war may break loose upon the world, leaks notably in the fundamental matters of obligatory arbitration and adequate military and naval sanctions. The article in the covenant as to non-member nations by which Woodrow Wilson intended to solve the problem of militaristic Germany now might seem to threaten the United States—so far as inked paper can—with war in the Pacific against the combined forces of a League in which Germany will be a member. Last but not least, Japan was placed in the light—however briefly and with whatever subsequent change of heart—of a nation that was ready to wreck the world's mightiest effort toward peace rather than forego the right of national expansion, if need be by war.

But these are only such shadows as give truth and saliency to the high lights of the League's accomplishment. To seek to efface them from the record would only be to give scope to misleading optimism or equally misleading pessimism. It is the real world in which the Covenant and proctocol must needs operate, and obstacles they will encounter—there are precisely those encountered in the month's negotiations except that henceforth they will be writ large.

New Conceptions of Causes of War.

When all is said, however, two major and undoubted achievements must stand to the credit of this fifth Assembly. The first is the conception of basing the security of the world and its freedom from the crushing weight of armaments upon obligatory arbitration. This so-called American idea has dominated the whole conference like the air of a symphonic movement. So thoroughly has it been accepted and so whole-heartedly acclaimed as epochmaking that a cloud of witnesses has arisen, each claiming priority of invention. In this point one imagines that the architects of the World Court might have something to say. But they alone are silent—they and their fellow countrymen who sponsored America's plan.

The other undoubted achievement must be credited at least tentatively to Japan. The prevailing philosophy of Apostles of Peace has been, to use a French locution, amazingly simpliste. It is armaments that cause war and their reduction is the first labor of the pacificator. At most it was admitted that the ultimate culprit was the politician—conflicting aims of Governments that maintain armaments. To set the matters right, according to the simpliste philosophy, we have only to sweep away armies and navies and place the Government in the hands of the people. But for some decades now philosophers of history have recognized that the prime cause of upheaval among nations is not political but social and economic—the pressure of expanding populations with its consequent problems of immigration and of supply of food and raw materials. It was the Japanese delegation that brought this conception to the front in dramatic relief—whether consciously or unconsciously on their part may never be known. This much is certain. Hereafter the League will not be content to deal only with armaments and with politics. It will hunt down the wolves of war in their secret lair.

In the final debates of the Assembly this theme mingled with that of obligatory arbitration. It was implicit in the fine and impressive realism of what Briand said and in the nobly philosophic eloquence of Paul Boncour.

Fate of the Protocol.

Regarding the future of the protocol, conjecture is mainly superfluous. As to its inner shortcomings and the difficulties in its way, there is no question in any mind here. But it is equally

Continued on Page Six.

ZIEGFELD "HIM BOOTS"; EDDIE CANTOR, Mary Eaton, "Kid Boots" Prices Most Moderate. Box Office, Selwyn Theatre.—Advt.

Former Stone Cutter Wins Harvard Art Fellowship

CAMBRIDGE, Mass., Oct. 2.—Joseph A. Coletti, a former stone cutter, has obtained the award of the Sachs Research Fellowship in the Fine Arts by Harvard University, it was announced tonight. The Fellowship, which carries an income of $2,000 annually, was established by Samuel Sachs of New York, to enable "scholars of proved ability" to pursue advanced study in the history, principles or methods of the fine arts.

Coletti became an expert in the creation of architectural ornament and worked with John Singer Sargent in his decoration of the rotunda of the Boston Museum of Fine Arts.

Urged to seek a university education, Coletti entered Harvard and received the Degree of Associate in Arts. During his undergraduate studies he executed several university medals, including that which will be awarded in the Harvard advertising competition founded by Edward W. Bok. Coletti will spend a year abroad studying historic monuments.

IRISH BILL THROUGH, LABOR FACES UPSET

London Looks for MacDonald's Defeat Next Week or Next Month on Soviet Treaty.

TWO CENSURE MOTIONS UP

Angry Scenes Nearly Break Up Session When Unionist Attacks Premier's Income.

LONDON, Oct. 2 (Associated Press)—Interest in the Irish bill, which passed through all its stages unamended with a majority of 152 in the House of Commons tonight, is being dwarfed by the buzz of political gossip predicting an early defeat of the Government and general elections.

Nothing new developed today in the political situation, and everything still remains in the realm of speculation. But opinion seems to be hardening that either on a vote of censure next Wednesday, or on the question of the Russian treaty, which is to come up early in November, the MacDonald Government will be overthrown.

The censure motion set for Wednesday is proposed by the Conservatives, and condemns the Government for abandoning a prosecution for sedition recently undertaken against James Ross Campbell, acting editor of the Communist paper, Workers' Weekly.

A motion for the rejection of the proposed Russian treaty has been put on the order paper by the Liberals, voicing disapproval that the treaty, "instead of providing a genuine contribution toward solving the problem of unemployment, threatens to divert resources which are urgently needed for national and imperial development, and contemplates that the British taxpayer should be made liable for further loans to the Russian State, raised by means of a guarantee of the British Government, as the condition upon which the private claims of certain British creditors should be recognized or met by the Soviet republic."

Talk of an Election.

There was talk tonight that in the event of the downfall of the present Government King George would summon former Premier Baldwin to form a new Government, and that Mr. Baldwin would decline the task and then the King would invite former Premier Asquith to take up the burden. This speculation, however, in some quarters was characterized as improbable, it being asserted that should Mr. MacDonald, if defeated, decline to resign he almost certainly would advise King George to dissolve Parliament, whereupon the Labor Government would really appeal to the country, trusting that its achievements, especially with regard to its foreign policy, and Mr. MacDonald's part in helping to make successful the Dawes plan, would induce the country to give Labor another trial.

It was asserted tonight that it must be remembered that during the brief life of Great Britain's present Labor Government there repeatedly have been similar scares of an approaching general election which proved without basis, and that therefore no great importance should be attached to the present rumors.

There is much questioning, even in the ranks of the Liberal Party, of the motives which induced Mr. Asquith to take a course with regard to the Anglo-Russian treaty which would tend to precipitate dissolution of the Government, because in almost all the recent by-elections the Liberal candidates have cut a somewhat sorry figure.

John R. Clynes, Deputy Leader of the Government in the House of Commons, speaking at a political meeting tonight, said Mr. Asquith's action to "jealousy of the continued success of the Labor Government." He asserted that the

Continued on Page Six.

BASEBALL SCANDAL WILL NOT INTERFERE WITH WORLD'S SERIES

Landis Says Games Will Be Played, but Bribe Investigation Has Not Closed.

JOHNSON WOULD STOP PLAY

American League Head to Ask Federal Aid—Guilty Have Been Punished, Says Heydler.

NEW O'CONNELL CHARGES

Blacklisted Player Asserts Dolan Told Him Entire Giant Team Was Involved in Plot.

In a day buzzing with excitement in the baseball world, the latest developments in the scandal in the national pastime that followed the confession of Player Jimmy O'Connell of the Giants that he attempted to bribe Player Heinie Sand of the Philadelphia team to throw last Saturday's game to the Giants, were:

The new charge by O'Connell, who has been blacklisted by organized baseball, that Coach Cozy Dolan informed him that the $500 to be offered Sand as a bribe had been subscribed by every player on the Giants.

Denial by Dolan that he had ever approached O'Connell with a proposition to bribe Sand or that he knew anything of the attempt before being questioned by Commissioner Landis and then suspended by him.

Emphatic denials by every Giant player before their departure for Washington yesterday that they were in any way connected with O'Connell's scheme.

Message from Commissioner Landis in which he said there was no reason for calling off the series and that the investigation would not close "so long as anybody connected with it is alive."

Declaration by Ban B. Johnson, President of the American League, that he would demand an investigation by the Federal judiciary and that the world's series should have been called off.

Allegation by Barney Dreyfuss, President of the Brooklyn National League Club, that Dolan had tampered with Player Pie Traynor of the Pirates last year and his assertion that "it would not be too much to call off the world's series."

Statement by John A. Heydler, President of the National League, that "the guilt had been placed where it belonged."

Statement by Manager John J. McGraw and President Charles A. Stoneham of the Giants defining their attitude in the matter.

Assertion by Manager McGraw that previous to the alleged bribe offer members of the Giants had threatened to strike during the series unless paid their regular salaries.

Rumors that the world's series starting tomorrow at Washington had been called off; that the Giants had been disqualified and the Brooklyn Robins substituted in their place.

Refusal of Sand, whose action in reporting the bribe brought about the suspension of O'Connell and Dolan, to make a further statement pending "instructions from President Heydler or Commissioner Landis."

Failure of the scandal on the eve of the world's series to affect the sale of tickets for the games in Washington tomorrow and Sunday and at the Polo Grounds on Monday, Tuesday and Wednesday.

Landis Ends Rumors.

These developments followed closely on the heels of the first revelation of the scandal that has caused a great stir in baseball circles throughout the nation. Rumors flew thick and fast yesterday. There was talk that the Giants had been disqualified and that they would be replaced in the series against Washington by the Brooklyn Robins, who finished second in the National League race. During the day there were persistent reports that the series had been called off, and it was not until late last evening that this was definitely disposed of by a statement from Commissioner Landis.

Interest in the world's series did not seem to decrease as a result of the sudden news that O'Connell, the $75,000 beauty from the Coast, had endeavored to make certain his team would participate in the series by asking a player on another team to throw a game. One result of the scandal was that the Senators were made slight favorites over the Giants in the series, though there were late indications that this might shift back and make the teams even money in the betting, on the belief that the

Continued on Page Eight.

Mouse Darkens Half a City, Causing $20,000 French Fire

Copyright, 1924, by The New York Times Co.
Special Cable to THE NEW YORK TIMES.

PARIS, Oct. 2.—One small mouse at Lille succeeded last night in throwing half the city into darkness and causing $20,000 damage.

At the Central Electric generating plant the inquisitive little animal got itself mixed up in the machinery, causing a short circuit. It was burned to a cinder immediately. But the alternating turbine burst into flames and a large part of the big plant was destroyed.

FIRPO IS CLEARED IN CURRAN REPORT

Recommendation Made That Deportation Case Be Dropped and Warrant Canceled.

PERJURY CHARGE PENDING

Commissioner Finds Accusations of Canon Chase Are Not Borne Out by Evidence.

Immigration Commissioner Henry H. Curran yesterday recommended to the Department of Labor in Washington that the deportation proceedings against Luis Angel Firpo, Argentine heavyweight pugilist, be dropped.

In a report forwarded to Secretary of Labor James J. Davis, Commissioner Curran urged cancellation of the warrant of arriest and issuance of an order, asserting that the charges that Firpo had imported a woman into the United States for immoral purposes were not borne out by the evidence.

When Firpo arrived here last Summer to box Harry Wills, by whom he was defeated in Jersey City Sept. 11, Canon Chase, as head of the New York Civic League, took steps to prevent the bout. Miss Blanca Lourdes Picart, who had come on the same steamship, was deported on the ground that her passport was for Cuba. Then Firpo's arrest on a perjury charge was brought about. He is out on bail awaiting a hearing on this charge. He was arrested again, a few days before the boxing contest, on a Department of Labor warrant and was released on bail for a hearing which began a few days after the bout.

Curran Explains Decision.

In making known that he had come to a decision, Commissioner Curran issued this statement:

"W. W. Brown, inspector in charge of the law division at Ellis Island, who is also a capable attorney, has completed the hearing in the proceeding undertaken by Canon Chase to secure the deportation of Firpo on the ground that he brought a woman to the United States for immoral purposes in July, 1923. Mr. Brown's conclusion is that there is no evidence upon which recommendation to the Secretary of Labor to order deportation of the alien may be based. In this conclusion I concur and the same conclusion has been reached by three other immigration officials here.

"Five of us have been through the case with the greatest care, and each of the five has separately come to this opinion. Therefore, I am sending today to the Secretary of Labor, who is the deciding official in such cases, my recommendation that the warrant of arrest be canceled and the deportation proceedings dropped.

"An interesting revelation in connection with the publicity that has attended this case is the testimony under oath of Canon Chase. He said he took up this matter at the instigation of a New York newspaper, the name of which paper he refused to furnish.

"After all the fuss and feathers of the publicity in the case had blown away and the matter had come down to an orderly hearing conducted by the Government, Canon Chase admitted under oath that he had stated to prospective witnesses at Ellis Island that if Firpo had good friends they would tell him to get out of the United States before it was too late, because there are five years staring him in the face. This refers to the perjury proceedings instituted by Canon Chase and now before Commissioner Hitchcock. If Firpo's friends had successfully followed the canon's advice, the result would have been that Firpo would have jumped his bail. I doubt if this advice from the canon would be considered to be in the interests of law and order."

Chase's Attorney Talks.

Canon Chase is in Middletown Springs, Vt. Attorney Sandler made this comment last night:

"Curran applied for the warrant and now he makes a finding reversing himself. It's a somersault. I believe this is the first time in the history of the Department of Labor that a warrant was issued and that the Commissioner who issued the warrant reversed himself. It's very strange. But the final decision rests with the Department of Labor in Washington. I never was paid in this case by any newspaper. The complaint was made by Canon Chase in the public interest. Pressure from Washington compelled Curran to ask for a warrant.

"Canon Chase intends that at the perjury hearing, which will be public, all of the testimony given in the secret proceedings at Ellis Island shall be made known to the public so that it may know for itself whether deportation would be warranted.

"I have been informed that Tex Rickard has arranged a barnstorming trip for Firpo.

Tex Rickard, promoter of the Firpo-Wills fight, yesterday engaged Firpo for a bout in Madison Square Garden in November.

MIDDLETOWN SPRINGS, Vt., Oct. 2.—Informed tonight that Immigration Commissioner H. H. Curran had recommended dismissal of deportation proceedings instituted against Luis Angel Firpo, Canon William S. Chase expressed surprise, but said that without having time for a careful consideration of the matter he could not make a lengthy statement.

ZIEGFELD FOLLIES; REDUCED PRICES Wed. & Sat. New Amsterdam Theatre.—Advt.

BUTLER SEES PLOT TO FORCE DEADLOCK AND ELECT BRYAN

Charges Conspiracy by Third Party and Some Democrats for Decision by Congress.

SAYS HE HAS "EVIDENCE"

But He Declines to Reveal It, Declaring That It Must Be Plain to All Observers.

CHARGE IS CALLED UNTRUE

Both Democratic and La Follette Party Leaders Deny Such a Combination Exists.

Special to The New York Times.

WASHINGTON, Oct. 2.—Charges that the Democrats and La Follette followers in certain sections of the country were conspiring to force a deadlocked election and throw the choice of a President into Congress were made today by William M. Butler, Chairman of the Republican National Committee.

Mr. Butler made this assertion at a conference with newspaper men following a luncheon conference with President Coolidge. He declined to give specific evidence of such a conspiracy, but said that intimations of such a conspiracy were borne out by evidence of a circumstancial character. He asserted further that Charles W. Bryan, the Democratic Vice Presidential candidate, is actually in the race as a full-fledged Presidential aspirant, due to this alleged conspiracy to throw the election into Congress and effect the election of Mr. Bryan, as the result of a deadlock in the House and his election as Vice President by the Senate.

"Personally, I feel," Mr. Butler said, "that there are four candidates for President: Coolidge, Bryan, Davis and La Follette. The evidence of a conspiracy between the Democrats and the third party is on the surface. It is clearly an effort on the part of the supporters of La Follette and some Democratic groups to prevent the election on Nov. 4 on the assumption that there will be no election by the House and that Governor Bryan may be elected by the Senate."

Mr. Butler reiterated his confidence that the manoeuvre would prove a boomerang, adding that he looks forward with the utmost degree of confidence to the election of President Coolidge and a victory all along the line for the Republican Party. Many conservative Democrats, he said, would join forces with the Republican Party to add to the popular indorsement of the President in November.

Thinks Coolidge Election Certain.

"Can the defeat of Coolidge be accomplished by any such combination?" Chairman Butler was asked.

"I have not changed my belief one iota that the election of President Coolidge is assured," he replied.

Referring to the issues of the campaign, Chairman Butler said that different issues are being stressed in different sections of the country, but that "the election of President Coolidge is outstanding, failure of which would mean chaos, distress, business disaster and demoralization."

"You have said that there were evidences of a conspiracy between La Follette supporters and certain Democrats," Mr. Butler was told. "What are these evidences?"

"I do not wish to indicate what they are, but I think they are apparent to most people who are active in any way in this campaign."

Mr. Butler said that many Democrats are dissatisfied with the attitude of John W. Davis, who, he said, had followed, to some extent, the trail blazed by the Bryans rather than his own.

"I do not want to discuss the campaign addresses of Mr. Davis," he said, "but it looks to me as if he had gone from one end of the line to the other. I have ran into various instances of Democrats, some of them who were responsible for his nomination, resenting the extent to which the candidate of the Democratic Party is following the line marked by the tail of the ticket. Of course, I consider Bryan a candidate."

Turning to a discussion of the situa-

Continued on Page Four.

13,000 IN GARDEN CHEER DAVIS AND SMITH; DAVIS SCORES REPUBLICAN 'ALIBI FACTORY'; GOVERNOR PRODS THE STAY-AT-HOME VOTER

Davis, Thanking Smith for Campaign Aid, Predicts Victory for Himself and Governor

From the speech of John W. Davis last night.

I can claim the proud distinction that it took longer to nominate me than any man ever named for the Presidency, and I agree with the voice down here that it will take just one day, and that the Fourth of November, to elect me; and as I think of that convention scene, my friends, I cannot help thinking of some of its closing moments, when a great man and a great Democrat, the favorite son of the great State of New York—like a great gentleman and a great sportsman—stood on this platform and pledged his allegiance to the nominee of that convention, and promised to take off both his coat and his vest in his behalf.

And I have come to you tonight with the promise on my part to take off my coat and my vest and my collar and my tie, and as much more as will be serviceable, to help re-elect "Al" Smith Governor of New York.

* * * I bring to the Democrats of the City and of the State of New York tonight a message of Democratic unity and harmony, of Democratic enthusiasm and purpose, that stretches from New York to the Rocky Mountains and beyond. The Democracy of this country knows that it can win this battle this year if it has—and I am sure that it has—the will to win it.

ROOSEVELT PLUNGES INTO THE CAMPAIGN

Speaks at Meetings in Three Boroughs and Works at Headquarters.

ENJOYS THE FAST PACE

Reporters' Auto Crashes With Truck That Nominee's Car Just Misses in Brooklyn.

Theodore Roosevelt set such a strenuous pace on his first day of active campaigning for the Governorship that he narrowly escaped being wrecked last night in Brooklyn.

The Roosevelt party, with a tight schedule, was rushing in three cars from the Congress Club, at Bedford Avenue and Taylor Street, to the next gathering, preceded by two motorcycle policemen, who were supposed to clear the way.

As the three cars sped through Taylor Street, traffic was cleared for them, everyone readily yielding the right of way until they reached Wythe Avenue. A small truck, going at a moderate pace along the avenue failed to heed the noise of the motorcycles or the honking of horns, and came straight on. The front car, in which the candidate rode, cleared safely, the second slid by and the third, carrying the newspaper men, tangled up with the truck. Both drivers turned out at the last second, so that they came together sidewise with such force the truck was shunted onto the sidewalk, while the other car stopped at the gutter with one wheel smashed. The journalists and their chauffeur got a bad jolting and so did the truck driver, but no one was hurt.

The two forward cars apparently failed to hear the crash and sped away into the night, leaving the men supposed to record the night's proceedings hopelessly behind.

Speaks in Three Boroughs.

The Republican candidate addressed five meetings in all in Brooklyn in the course of a whirlwind night that took in three boroughs. His first appearance was at the Central Republican Club at 23 West 124th Street, Manhattan, where he addressed a small gathering in a small hall. Then he sped to Morris High School in the Bronx, talked to a capacity house and was whisked away to keep the Brooklyn engagements. The evening wound up with a meeting at the James G. Blaine Republican Club at 298 East Broadway, after which the Colonel adjourned with a hundred or more admirers to an East Broadway restaurant, where he ate besieged by autograph hunters whose demands he cheerfully met. At ten minutes after midnight he was back at Mrs. Roosevelt's mother's home in East Seventy-fourth Street, where he spent the night.

It was largely, thanks to Irwin Kurtz,

Continued on Page Three.

INGERSOLL TO PILOT CAMPAIGN FOR SMITH

Former Secretary of City Club Led Mayor Mitchel's Battles Against Tammany.

ACTIVE IN CIVIC MOVEMENTS

Impartial Chairman for Cloak and Suit Industry—Hearst Likely to Be Neutral.

Governor Smith has selected as his campaign manager Bainbridge Colby Ingersoll, whose most conspicuous contributions to political life have been as leader or worker in reform movements, in which capacity on more than one occasion he has been pitted against Tammany Hall in battles for a better city.

Mr. Ingersoll until a few weeks ago was Secretary of the City Club. At present he occupies the position of Impartial Chairman for the cloak and suit industry, a position corresponding with that held by Judge Landis in baseball. He was Park Commissioner of Brooklyn under Mayor Mitchel, in whose two campaigns he took an active part in opposition to the Tammany candidates. During the war he volunteered for welfare work at the front under the auspices of the Young Men's Christian Association and became manager of what was known as the Foyer du Soldat. He is a firm adherent of the League of Nations and after the armistice became identified with the Paris Committee of the League to Enforce Peace. He was a Wilson Democrat. Prior to his affiliation with the Mitchel Administration he had been active in many civic and non-partisan movements.

Mr. Ingersoll will take hold of his new work at once and will give all the time he can spare from his work in the cloak industry to the management of the Smith campaign in New York City.

Upholds Governor Smith's Policies.

"I have accepted the Chairmanship of the Citizens' Committee for Alfred E. Smith for Governor because of a deep conviction that his re-election will promote the best interests of the State," said Mr. Ingersoll at his headquarters in the Hotel Belmont yesterday. "In our public affairs Governor Smith has developed broad and sane policies, which are equally far removed from radicalism and reaction.

"It has been truly said that he is a representative of the masses without being a demagogue. He, of course, is not the only one in America who from humble beginnings has risen by his own merit to great opportunity. He is exceptional, however, in the extent to which he has grown into practical statesmanship in the handling of large affairs without loss of human sympathy. This makes him a great leader.

"Very seldom does a State have at its command the services of a man so thoroughly versed in all the intricate problems of State Government. He knows the business with which he is dealing and is not deceived either by himself or by others.

"Millions of people throughout the State unquestionably share this view of their Governor. It is their duty in this campaign to make sure by registering, working and voting that this fine record will receive at the polls an overwhelming endorsement."

With Mayor Hylan openly in accord with the Democratic proposal to give a third term to Governor Smith, whom only a few weeks ago he bitterly attacked, there is a feeling in Democratic circles that William R. Hearst, whose hostility to the Governor has been unwavering during the two years of his present Administration, will maintain a position of neutrality throughout the campaign. A few weeks ago the Independence League, Mr. Hearst's personal political vehicle in the campaign for Governor and another for a New York City office, was being mobilized, and there was a report that in the event of the Governor's nomination there might be an Independence League candidate in the field to oppose him.

The fact that no step in that direction has been taken, together with the

Continued on Page Three.

SPEAKERS DENOUNCE FRAUD

Nominee for President Bases Talk on Broken G. O. P. Promises.

ATTACKS FOREIGN POLICIES

Governor Compares Mismanagement of Rivals With Record of Democrats in State.

HYLAN PLEDGES HIS AID

Criticizes Roosevelt and Assails His Record on Transit Legislation.

Cheering with enthusiasm at least 13,000 persons greeted John W. Davis, nominee for President, and Governor Alfred E. Smith, candidate for reelection, at a ratification meeting at Madison Square Garden last night, and heard Mr. Davis, attacking the Republican Party for corruption, present a list of "Republican alibis" which brought both laughter and applause.

The meeting, which was under the direction of the Democratic organizations of the five boroughs of New York City, brought out a great crowd of all varieties of Democrats. Mayor John F. Hylan, in a speech that preceded those of the two candidates, publicly approved their candidacies and declared his support of the Democratic ticket.

According to Mr. Davis, the "alibi" manufacturing industry has been the most flourishing business under the present Republican Administration. Among the alibis he mentioned first was that of Albert B. Fall, former Secretary of the Interior, which he said was that $100,000 was lent him by a friend.

Takes Up Other "Alibis."

Edward L. Doheny's alibi, Mr. Davis said, was old friendship formed with Senator Fall in early mining days. Former Secretary of the Navy Denby's alibi, he added, was that he was a "rubber stamp" and had nothing to do with the transfer of the naval oil reserves but to put his name to a paper that he knew nothing about.

"There was another one, an Assistant Secretary of the Navy," Mr. Davis continued, referring to Theodore Roosevelt, Republican nominee for Governor. "His alibi was that he was nothing but a messenger boy.

"Attorney General Daugherty had his alibi. And his alibi was that his right hand, Jess Smith, did not know what his left hand, Gaston B. Means, was doing, and then that Means had repudiated, and after he had repudiated he had repudiated his repudiation, and I assume in time you will have a repudiation of the repudiation of the repudiation."

"What about Ned McLean's wire into the White House?" called a man in the audience, when Mr. Davis had finished his list of "personal alibis."

"Well, that is another in the list of alibis," Mr. Davis replied.

Mr. Davis declared that the Republicans had been unable to get inside of an alibi for the maladministration of the Veterans' Bureau, but had an alibi for the tariff and put forward what he called the ineffective result of the Conference for the Limitation of Armaments as an alibi for failure in the Republican foreign policy.

Davis Enthusiastically Received.

The meeting, which was in the nature of a local Democratic love feast, gave Mr. Davis an exceedingly enthusiastic reception, but reserved its most vociferous outbursts for Governor Smith. Mr. Davis seemed to realize that the majority of those attending the meeting were interested primarily in the Governor, for he praised him at the beginning of his speech for promptitude in coming to his support, and referred to him several times later.

The large crowd in the Garden was slow in arriving. Although the doors were opened at 6 o'clock, the hall was not more than half filled at 7:30, and the galleries were half empty when District Attorney Joab H. Banton, who presided, called the meeting to order at ten minutes to 8 and introduced Borough President Edward Riegelmann of Brooklyn as the first speaker.

Mr. Riegelmann was succeeded as a preliminary speaker by Dr. William J. Shrovich, Democratic candidate for Congress in the Fourteenth District; Ferdinand Q. Morton, Municipal Civil Service Commissioner, and Miss Elizabeth Marbury, member of the Democratic National Committee.

Mr. Morton, a negro, declared that the negroes considered the Republican Party faithless and would vote the Democratic ticket even though they knew that the Democratic Party was in local political control of Southern States where their rights were denied them.

Calls G. O. P. Foes to the Mast.

"Every patriotic American has condemned the Ku Klux Klan but the President of the United States," he said.

"The Republican Party has been false to its devoted group of colored voters."

Miss Marbury referred to Mr. Roosevelt as a "nice gentle boy" and "statesmanette." "He tells us that he soon will announce his strategic policy," she said, "but I think that that already

BELL-ANS AFTER MEALS relieves all discomforts or distress.—Advt.

Persia Causes Execution of Soldier As Implicated in the Killing of Imbrie

WASHINGTON, Oct. 2.—The State Department was notified by cable today of the execution by a firing squad at Teheran of Private Morteza of the Persian Army Transport Corps, who was convicted by court-martial of having been implicated in the murder of the American Vice Consul, Robert W. Imbrie. The execution took place this morning at the Kasr Kadjar Barracks, just outside of Teheran, and "in the presence of the entire garrison."

An interpreter from the American Legation witnessed the shooting of the soldier, who was arrested soon after the attack on Major Imbrie, and tried before the special military tribunal which investigated Imbrie's death at the hands of a fanatical mob on July 18. Morteza was sentenced to death on Aug. 8, the specific offense of which he was convicted being announced as follows:

"Having incited the mob to kill Vice Consul Imbrie; having disregarded the orders of Second Lieutenant Mustapha Khan and the non-commissioned officer, Mohamed Ali Khan, who three times ordered him to desist and pulled him out of the mob, and having nevertheless persisted in attacking."

At the time of the execution a letter was read to the garrison from Prime Minister Sardar Sepah, who is also Minister of War, in which he said that the execution was for military insubordination.

The garrison commander followed with an address to the troops, stating that Morteza had been guilty, not only of not assisting the military to defend Imbrie, but also of preventing such defense, disobeying orders of his superiors and participating in the attack on the American official.

FLORIDA. 12:05 MIDNT—Daily Train—Thru Sleeping, Dining Cars. Seaboard, 143 W. 42nd. Tel. Bryant 8113.—Advt.

Sir William Price Killed in Quebec Landslide; Canadian Pulp Magnate Was Visiting Holdings

Special to The New York Times.

QUEBEC, Oct., 2.—Sir William Price, head of the firm of Price Brothers & Co., Ltd., and principal partner of J. B. Duke, was killed this morning at Kenogami, 120 miles from here, when he was buried under a landslide. The body has not yet been recovered. Only meagre details are available.

Sir William left Quebec yesterday to inspect what is known as the "Easter Wood Pile," located below the falls at Kenogami, where a small landslide occurred on Tuesday, probably caused by the torrential rains of the past few days.

This morning the party, consisting of Sir William and two engineers, Messrs. A. MacDiarmid and M. Munro, started from the mills for the site of Tuesday's landslide to ascertain how much damage had been caused and to see what measures should be taken to prevent further mishaps.

Whether they were standing at the top or the bottom of the Wood Pile is not known, but it is reported that suddenly the whole side of the hill came down with a rumble, burying Sir William. His two companions escaped and spread the news, and a searching party was formed. Men armed with picks and shovels dug frantically at the pile of earth and boulders, hoping to rescue Sir William alive.

Sir William's son, A. C. Price, immediately set out for Kenogami, where he is assisting in the search for the body, but up to a late hour tonight it had not been recovered.

Another of Sir William's sons, Jack Price, landed in England only on Wednesday on his honeymoon, having been married in Montreal last week, and two other sons sailed for England last Saturday on the Doric to enter Cambridge University.

Sir William Price, one of Canada's leading pulp magnates, was 57 years old on August 20. He was born at Tales, Chile, in 1867. He joined the firm of Price Brothers & Co., Ltd., in 1886. He served overseas in the war as Lieutenant Colonel of the 171st Battalion, which he recruited himself in 1916.

In addition to being president of the firm of Price Brothers, Sir William was interested in a number of other businesses, being honorary president of the Union Bank of Canada, president of the A. Gravel Lumber Company, president of the Metis Lumber Company, Ltd., and a director of the Wayagamack Pulp and Paper Company, Ltd., and the Canadian Export Paper Company.

In 1923 Sir William joined his interests with the J. B. Duke interests, and the Quebec Development Company was formed to develop one of the world's largest water power plants, situated at the Grande Discharge of the Saguenay, not far from the Price mills at Kenogami.

He served as a member of Parliament from 1906 to 1912, and was created a Knight Bachelor in 1915.

upon whether Senator Wadsworth has time to write it. He also tells us that he has been very busy. I think that was up when the going was good, but it isn't going to be so good for him from now on."

Miss Marbury was interrupted by applause, which greeted the entrance of Mayor Hylan, George W. Olvany, leader of Tammany; Clem L. Shaver, Chairman of the Democratic National Committee, and other party leaders. All of the group were recognized, but the greater part of the applause seemed to be for the Mayor, whose presence was taken to indicate complete party harmony.

There was more applause for the Mayor when he was called upon to speak and was introduced by Mr. Banton as "Our best beloved citizen, our leader and the best Mayor New York City ever had."

Mayor Attacks Roosevelt.

Mayor Hylan declared his support of both Mr. Davis and Governor Smith, and then went into a criticism of, the acceptance speech of Colonel Roosevelt and an attack on the Transit Commission. He further criticised Speaker H. Edmund Machold, George K. Morris, Republican State Chairman; Samuel S. Koenig, Republican County Chairman, and Charles D. Hilles, Republican National Committeeman, for alleged friendliness to "the traction interests" which resulted in preventing the Republican Assembly from permitting the city to exempt from its debt limit the $275,000,000 spent for subway construction to enable the city to build more subways.

The Mayor also gave unfavorable mention to the "international bankers."

"No President or international banker can call himself the master of our destinies," he declared during a discussion of international affairs and the plan for reparations payments by Germany.

Mayor Hylan's speech was brought to a somewhat speedy close by cries from a number of persons in the audience who had spied Mr. Davis and Governor Smith in the entrance under the speakers' platform.

"What's the matter with 'Al' Smith?" called a voice while the Mayor was still speaking.

The response checked the Mayor temporarily, but he continued and was applauded when he bowed at the finish of his remarks.

"Here comes Davis! Three cheers for him!" called another voice.

The cheers were given and were doubled, trebled and quadrupled in volume when the crowd caught sight of both Mr. Davis and Governor Smith entering side by side.

The demonstration continued as the two candidates walked along the main floor of the Garden and mounted the steps of the platform.

After the demonstration had continued for four or five minutes Mr. Banton stepped to the front of the platform and raised his hand for order.

"You'll have plenty of chance to turn loose in a few minutes," Mr. Banton said when he had restored comparative quiet. Then he announced:

"The Hon. John W. Davis—our next President."

There was another demonstration, although not quite as long, when Mr. Davis stepped forward smiling. He made a bit with the crowd at the start by his reference to the historic phrases of the convention which nominated him—"Who what purpose does the gentleman arise?" and "Alabama—twenty-four votes for Underwood."

Mr. Davis then paid his first tribute to Governor Smith and gave public thanks for the aid and support he has received from him.

"Men make records in this world sometimes by speed and sometimes by delay, and I can claim the proud distinction that it took longer to nominate me than any other man ever named for the Presidency," he said.

"It will only take one day to elect you," called an enthusiast.

"I agree with the voice down there," Mr. Davis continued. "As I think of the convention scene, my friends, I cannot help thinking of some of its closing moments when a great man and a great Democrat, the favorite son of the State of New York, like a great gentleman and a great sportsman, stood on this platform and pledged his allegiance to the nominee of that convention and promised to take off both his coat and vest in his behalf.

"And I have come to you tonight with the promise on my part to take off my coat and my vest and my collar and my tie and as much more as will be serviceable to help re-elect Al Smith Governor of New York.

Praises Governor's Example.

"I owe him much, not only for the generosity of that offer but for the promptitude with which it was made and for the example that he set that has proved contagious to Democrats of whatever preference or choice throughout the United States."

Mr. Davis's praise of the Governor brought the crowd to its feet, and prolonged cheers and applause for both candidates followed.

Mr. Davis took as the text of his speech a quotation from the acceptance speech of Theodore Roosevelt at Oyster Bay to the effect that the Democratic Party would promise anything to please any one, and that the Democratic Party promised and the Republican Party performed.

"When I read that," Mr. Davis added, "I said to myself: 'In the name of the prophets there is need of a history class.'"

Mr. Davis then assailed the Republican Party for having constantly broken promises made during the campaign of 1920 to gain votes. He again attacked the "flexible" clause in the Fordney-McCumber tariff law and charged that the President had failed to reduce the duties on sugar, although recommended by the Tariff Commission and wholly within his power. He added that the Republicans had kept one promise and that was not to give an administration like that of Woodrow Wilson, the name of the former President getting great applause.

Cheered as Next President.

It was 9.45 when Mr. Davis completed his speech. He stepped abruptly to the rear of the platform and looked interestedly while the great crowd stood and waved flags and yelled.

"Three cheers for the next President of the United States," yelled a man and the sheer that followed brought the applause to an end. It burst forth again a minute later when Mr. Banton introduced Governor Smith.

There was a mighty shout and the band began "The Sidewalks of New York." Every one was standing up and cheering, whistling or clapping his hands. Prominent in the first row on the platform stood Mr. Davis, clapping his hands and smiling. There was a final burst of applause and everything was quiet.

Governor Smith wore a happy grin. He got a hearty laugh at the very start, when he said he well recalled the last time he stood on the improvised platform after the Democratic National Convention.

"And I made quite a run," he said, and when the laughter and applause died down, he added: "I didn't come under the wire, but I had the distinction of standing out for a long while."

This brought out a great cheer and when it ended the Governor went on to say that a political group debating a question as a rule brought forth something good.

"There is no doubt," he added, "that the deliberations of the delegates at that convention produced the best equipped man to be President of the United States for the next four years."

Departs From Prepared Speech.

The applause that greeted this remark left no doubt but that the audience felt the same way about it. The Governor had a prepared speech, but he departed from it at the start. He said he never knew that the American people never felt great pride in having a silent man in the White House.

"Washington," he said, "was not a silent man. Had he been he might have lived a life of ease and comfort. Lincoln was not silent. He spoke a few fundamental truths which plunged the nation into war and he was ready to stand by what he said to the end.

"Cleveland was not silent. When a nation across the water talked of invading this country, he had something of importance to say and wasn't afraid to say it.

"Roosevelt was not silent and the Lord knows Wilson was not silent."

There was loud applause at the Governor's reference to President Wilson, and when it died down he began at once on his prepared speech. Only a few times did he depart from it, and only to make a humorous remark that brought a burst of laughter and applause.

The Governor made a reference to the oil scandal and shouted:

"Teapot Dome is not somebody's head. It is a reserve supply of oil land."

He said that when Chairman Butler was asked about the subject he advised everybody to forget it.

"Boys will be boys," was all he said, the Governor declared. "When the program of silence at Washington was finally established, something else had to be done for the newspapers. A publicity bureau was established. The story was sent out about the President's fifteen collarless neighbors. The old farm stuff was brought in—back to the old molasses. One, when one of the collarless neighbors fell into the cellar, he unbent enough to ask the neighbor if he had hurt himself.

Refuses to Discuss State Issues.

"Then, to show some understanding of human feeling, he added, 'Well, you might have.' For a definite program for the future we have the old sap bucket, 132 years in the family."

Laughter drowned the remarks that followed and when he was heard again the Governor told how the President had given the sap bucket to Henry Ford.

"And if I understand Henry right, he will keep it another 132 years. A doctrine of conservation, one sap bucket."

The Governor said he expected to make a few remarks about his campaign in the State, but begged the crowd to let him off until he made his speech of acceptance. The crowd yelled for him to go on and answer Theodore Roosevelt, but the Governor shook his head.

Taking up again the thread of his prepared speech the Governor read an extract from the speech of acceptance of John W. Davis and advised his hearers to read it. That ended the Governor's remarks and the audience stood up and cheered wildly as he left the platform with Mr. Davis.

The crowd fought hard to shake hands with the Presidential nominee and progress out of the Garden was slow. Several men and women crowded on chairs to get a better view of the candidate. The chairs toppled over and spilled their occupants to the floor. No one was injured.

A dozen policemen had a hard job keeping the crowd from closing in on Both Mr. Davis and the Governor, but by dint of shoving and pushing the two speakers got safely out of the Garden. A squad of plain clothes men came to the assistance of the uniformed officers.

Once the candidates were out of the Garden, and they were hustled into the waiting automobiles and driven away. The crowd set up a mighty shout as the cars departed.

Truman of Owego for State Senator.

ITHACA, N. Y., Oct. 2.—Republican leaders of the Forty-first Senatorial District today designated James Steele Truman of Owego, Tioga County, as their candidate for State Senator to fill the vacancy created by the selection of Senator Lowman of Elmira as nominee for Lieutenant Governor. Mr. Truman is a well-known attorney in Tioga County and is Chairman of the Board of Supervisors.

Davis, Attacking 'Alibis,' Demands Equality for All

Following is the full text of John W. Davis's speech at Madison Square Garden last night:

Mr. Chairman, Ladies and Gentlemen: The only thing needed to make this gathering entirely reminiscent is that either the Chairman or some one else should put the query "For what purpose does the gentleman rise?" And over here on my left I hear a voice "Alabama votes 24" and it is not surprising that I, of all men, as I stand here, should have my memory run back to that familiar scene and those familiar cries.

Men make records in this world sometimes by speed, sometimes by delay, and I can claim the proud distinction that it took longer to nominate me than any man ever named for the Presidency; and I agree with the voice down here that it will take just one day, and that the fourth of November, to elect me; and as I think of that convention scene, my friends, I cannot help thinking of some of its closing moments, when a great man and a great Democrat, the favorite son of the great State of New York—like a great gentleman and a great sportsman—stood on this platform and pledged his allegiance to the nominee of that convention and promised to take off both his coat and his vest in his behalf.

And I have come to you tonight with the promise on my part to take off my coat and my vest and my collar and my tie, and as much more as will be serviceable, to help re-elect Al Smith Governor of New York.

Says Smith Set an Example.

I owe him much, not only for the generosity of that offer of help, but for the promptitude with which it was made and for the example that he set that has proved contagious to Democrats of whatever preference or choice throughout these United States.

It has been my fortune within the last four weeks to visit at least ten of the States of the Union which presented on the floor of this hall their favorite son as their party choice, and everywhere I found that the example set by your great Governor was imitated, and one after another of those who were at one time my competitors came forward as my loyal and courageous assistants.

And I bring to the Democrats of the city and of the State of New York tonight a message of Democratic unity and harmony, of Democratic enthusiasm and purpose, that stretches from New York to the Rocky Mountains and beyond. The Democracy of this country knows that it can win this battle this year if it has—and I am sure that it has—the will to win it.

Now, any man who goes up and down this country cannot fail to scent among the people of the United States, of whatever section, whatever calling, whatever class, a vast and persuasive unrest and discontent, whether it be the laboring man, the farmer or any other citizen—a feeling of distrust and uneasiness, everywhere a loss of confidence in the future, and everywhere seeking for some remedy and some redress for the evils of which they complain.

Compares Situation With 1912.

And for that condition, so pervasive, so universal, it seems to me that the cause and origin is not far to discover. Like causes, my friends, produce like results, and like results point inevitably to the existence of like causes. And I call your attention today to the similarity between the condition in this country at this hour and that which prevailed twelve years ago, in the year 1912.

Then, as now, privilege had found access to the statute books of this country. Then, as now, corruption had crept into the high places. Then, as now, the people felt that those charged with the protection of their interests were failing in that trust, and then, as now, a great party was rent asunder by contest of principle, of ambition, and of strife, which led to the casting of the Democracy once more to the service of the nation.

And so today, once more, privilege has had its will unchecked in your National Legislature. Once more, and in more appalling form, corruption has thrust itself into your administrative chamber, and once again a determined and decisive cleft has arisen within the ranks of the Republican Party; and once more, as I believe, the moment of the Democracy has come and the people are determined to call again upon the party that never yet has failed them in their hour of need.

Now, last night a neighbor of mine in the County of Nassau made a speech, to which it is no business of mine to reply. I propose to leave him to be dealt with by Governor Smith.

And I have the most confident assurance that that job will be fully and thoroughly done. But if the Governor can spare me just one sentence from that speech (I wouldn't take it without his full consent) I should like to make something of a text of these words:

"The Democracy in this State," said that distinguished son of a distinguished sire, "is of the same character as the national Democracy. They will promise anything to please any one. The Democratic Party promises, the Republican Party performs."

As I read that I said to myself: "In the name of the prophets, there is need here for a history class."

How many remember the glowing and brilliant promises that signalized the year in the campaign of 1920? Who was there in that year of grace who wanted a promise of anything that couldn't procure it?

Labor was promised more work and higher wages; the farmer was promised broader markets and better prices; the manufacturer was promised a tariff behind which to accumulate his profits; the conservationist was promised that the national resources of this country should be sacredly kept for him, and for his children after him, and those who wanted access to the national domain, if we may judge by what has occurred, received an absolute assurance that they could get it.

They were promised better education, hospital care and all that the gratitude of a beneficent nation could afford them. Those who favored the civil service were assured that the civil service rules would be obeyed in principle and in letter, and that those who hoped for a Government job were assured that that would not stand in their way after all.

Some Promises Not Kept.

Those who sympathized with the defeated powers in the great war were told that every effort would be exerted to ameliorate and mitigate the terms and conditions of peace, and those whose hearts and whose enthusiasm were for the Allies were told that every exertion would be put forth to see that the terms of peace were rigorously observed.

Those who wanted an association of nations, either a league or something else, were promised that, and those who dreaded any converts beyond the three-mile limit were assured of that.

It is not surprising that some of those promises, at least, the Republican Party did not perform. When two tickets have been issued for the same opera seat there is usually a quarrel as to who shall occupy it.

But one promise they made was performed in letter and in spirit. They promised to give to this country an administration of the law in Congress and in the executive chambers entirely different from the Administration of Woodrow Wilson. That promise the American people know has been kept.

There is one industry, however, that has profited greatly, or at least its activities have been enormously increased in the last three years. Whatever may have happened to any other industry in this country, the farmers in the broad West, in the grain-growing States, may have suffered from the loss of their foreign markets; however much the laborer of the country may have suffered by the increase in the price of the things he has had to buy with no corresponding reduction in his wages; however much the honest citizen may have blushed with shame to see his Government held up to humiliation, both home and abroad, one industry has flourished, and that industry has been the alibi manufacturing industry. Did you ever think what the output has been? No such output of alibis is the same period in American history.

Fall's Alibi Exploded.

Secretary Fall started with a grand alibi—he had $100,000 lent him by a friend. And when the friend was finally named and came forward and said there was nothing in it, the Secretary was reduced to his last line of defense—to decline to answer for fear he might incriminate himself.

And now I see in the public press that not only Secretary Fall and Sinclair's $25,000 bonds found their way into his coffer, but there is $90,000 hidden away up there in Canada, coming from the same fruitful source.

Mr. Doheny had his alibi. His alibi was old friendship contracted with Senator Fall in their early days in the mining West. It was a little stale as an alibi, but it was the best he had.

Mr. Sinclair fell back early on his last entrenchment and denied the power of Congress to investigate, and refused to answer.

Secretary Denby had his alibi. He was nothing but a rubber stamp and had nothing to do with the transfer of the naval oil reserves but to put his name to a paper that he knew nothing about.

And there was another one—an Assistant Secretary of the Navy; and his alibi was that he was nothing but a messenger boy.

But there has not been devised yet, my friends, an alibi for the underlying policy sanctioned by the man who was then President of the United States, declaring his approval of what had been done and accepting as the policy of his Administration and of his party the deliberate delivery of the title to the lands of these reserves, which three Presidents in turn had struggled to preserve for the American people.

Attorney General Daugherty had his alibi. And his alibi was that his right hand, Jess Smith, did not know what his left hand, Gaston B. Means, was doing. And then that Means had repudiated, and after he had repudiated he had repudiated his repudiation; and I assume in time you will have a repudiation of the repudiation of the repudiation.

The Grossest Betrayal of All.

There is not much of an alibi about the sorry story of the Veterans' Bureau. Nobody yet has come forward. Nobody raises his voice to palliate or to excuse the grossest betrayal in my judgment of all, that which took the bounty of the nation giving to those who had suffered and bled in the nation's cause and turned the appropriations Congress had made into a source of personal profit and party graft, and in all this infamous list one name stands out; it seems to me, with peculiar brilliance, the name of Charles R. Forbes.

Now the alibi industry is not confined to personalities. There are some alibis about some other things. When Congress passed the most exorbitant, oppressive and extortionate and unnecessary tariff law that ever disgraced the American statute books without need and at a time when information was impossible to procure, with rates higher than any of its predecessors, without excuse, the American people were presented with an alibi for that. That consisted of the so-called flexible provision. Now they said, "You will not be hurt by this, for the President shall have power to raise or lower those rates by as much as 50 per cent., and in his wise discretion, if this law is burdening the back of the consumer, he will take it off, and you will have this relief without waiting for Congress to act."

Well, now, a tariff, my friends, is a tax. How would we regard a proposal that the President of the United States should be given power and discretion to raise the rates of income tax 50 per cent., or if he saw fit to some selected taxpayer, lower them by the same figure?

Whenever in the history of all liberty-loving people, since our ancestors first fought the legislative battle of Magna Carta, whenever did we give back to the King, whether you call him President or Commissioner or what not makes little difference, then did we give away from the Legislature and give back to a single man the power to tax? If I were in court I would be willing to argue whether or not that thing could lawfully be done, but there it is; and how much relief has the American people gotten from that source?

Sugar Report on Desk.

Eighteen months ago, and I call your attention to this by way of illustration, eighteen months ago the Tariff Commission began to investigate the rates on sugar, higher than they have been for thirty-four years, which burdened every breakfast table in this land, which imposed an aggregate tax of two hundred and twenty-five millions of dollars on the American people. On the 31st of July last, after that long investigation, they laid on the desk of the President a report advising a reduction in those rates. And from that good day to this, while the canning season was on, when the heavy purchases are made, while the Fall buying was being done, yea, while an election day was approaching, that report has stayed there without action, and so far as we know without interest. I don't believe in that very much.

It shows how little can be expected from the flexible provisions of the Fordney-McCumber bill.

Another alibi—when we complained that for five long years the foreign affairs of this country had been conducted as if we stood on an island occupying the only inhabited spot of land in all the world, as if foreign nations did not exist and foreign questions did not interest us, and that during all that time our markets were perishing, our trade was suffering, and those with whom we should have had at least a sympathetic interest were suffering as well—no voice. Or hand was raised in the name of the American Government, to take one single step to put the world to right.

When we make that charge, then we have the alibi of the Washington Conference, which we are told was both revolutionary and sublime, and in the speech to which I referred a moment ago—I must not refer to it too often. In the speech last night we were told that it was the greatest event since history began—or words to that effect.

Refers to Wilbur's Speeches.

Now, what did that amount to, my friends? We adopted at that conference an agreement to preserve a ratio of naval equality in battleships alone between ourselves, Great Britain and Japan, of five to Great Britain, five to us and three to Japan. We did nothing with submarines; we did nothing with cruisers; we did nothing with naval auxiliaries or aircraft. But we destroyed the battleships we had built and were building, and most of our conferees tore up only their preliminary blueprints. It is well enough for the sake of the taxpayers to stop the expenditure of money on those particular engines of war. But as a preventive of war, it is merely a first step, and no more.

And the other day one of the "best minds" broke away from Washington and went out to the Pacific Coast and stood there shouting across the Pacific—for what purpose no man on earth can tell—that the best way to cool men's blood was a taste of cold steel. Well, he got a message to come home. And almost the only word of burst of this campaign was immediately extinguished, and Secretary Wilbur relapsed into silence.

But he told something. He told the American people, on his authority as Secretary of the Navy, that the Administration in Washington had permitted our ratio to sink not only below the British, but almost to the level of the Japanese. That we were no better than five, four and three at the best.

Now, I am for disarmament. I would like to see it. I would love to see a world-wide conference on disarmament; not a preliminary conference; not a conference between a selected group of nations born out of jealousy; not a conference dealing with one particular engine of war, but a conference dealing with all. And if I am elected President of the United States and a general disarmament conference meets in June, 1925, the United States will be there. But in the meantime I do not propose to see either the flag or the guns of the United States lowered, if demand, whether it be in increase in arms or in tonnage, that the ratio provided by the Congress in naval equality will be preserved to the people of the United States.

Democrats Rely on Record.

Now when we talk about those things what is the final answer, at least the answer which our friend seems to treat as final? Whenever the conspiracy of silence is broken we are told that all this is criticism and not constructive. But when a railroad train is off the track the most constructive thing I know is to put it on again. When the crew are quarreling among themselves the most constructive thing I know is to discharge them and get a new force. And if the driving wheels won't answer to the engine the most constructive thing is to turn her into the shop and go over her from top to bottom.

The Democratic Party makes its claim to the confidence of the people, not only on its past record of achievement, not only on the great eight years in which it last held the Executive power in line, on that roster of beneficent laws, beneficial alike to the business man, to the banker, to the laboring man, to the farmer, to the citizens of whatever calling; not alone on the matchless energy with which he led the battle of the greatest war this country ever waged; not alone on the absence of scandal and corruption, when millions and billions of dollars of money flowed like a golden stream in that great venture; not alone on the great venture that it held up before the people of all the world, when the voice of Woodrow Wilson rang out—

Democrats are the kind of people who try to do their duty even when they are not in power.

In the last Congress it was Democratic brains that wrote the tax reduction bill and relieved the burden from the shoulders of those on which it laid the heaviest and gave the country a measure without which tax reduction could not have been passed; and it was a great Democrat who stood not many weeks ago just where I stand tonight, who with tireless and indefatigable energy, in the face of every discouragement that could be thrown in his path, ferreted out these evils and plunderers and held them up to the scorn and ignominy of his countrymen—Senator Walsh.

Records of Democratic Governors.

And, home-rulers as we Democrats are, believers in local self-government for all the people of all the States, we have done something in that field. You have had in this great Empire State a man whom it would be pure presumption on my part to eulogise before you; who, without stinting or starving any branch of the State activity—extending, rather, every activity that contributed to the welfare and happiness of his people—reduced your taxes 25 per cent. and your real estate levy as much—Governor Smith.

Right across the river here, in our neighboring State of New Jersey, a Democratic Governor, with his term still incomplete, has built more roads, and better roads, and at less cost than any man that ever preceded him in that office.

We got the same sort of a story from Governor Ritchie of Maryland, Governor Donahy of Ohio; you had it but a year or two ago in the State of Indiana, when Sam Ralston was Governor. And you have got it today in the State of Nebraska, where the great progressive Governor of that State, while every man around him talked of reducing taxes, has reduced them $8 1-3 per cent. while other men talked of lessening the governmental establishment he has cut it in two and he has saved, by his own exertion, by common consent, to the people of his State a sum of money equal to the entire value of their wheat crop. I speak of Governor Bryan, my running mate in this campaign.

Democrats Stand for Equality.

It is on records of that sort that the Democratic Party appeals to the American people for their confidence. And it appeals also in the name of those great principles to which it swore allegiance at its birth, 130-odd years ago, and which it has followed with persistent zeal and vigor from that day to this good hour.

What are some of those principles? Just a moment.

First among them I would put equality of opportunity. We want in this land such conditions to continue, that an able boy, born in comparative poverty, can fight his way up in the greatest metropolitan city in all this land, and who in the confidence and the respect of his fellow-men can mount from one official position to another; can become the Sheriff of this country; its representative in the Legislature of the State; the only Governor of the State re-elected after an interval of one term, and shortly to enter upon his third term as Governor of New York. We Democrats want that door of opportunity held open.

We want equality of right in this country, for high and low, rich and poor, white and black, and lowly and exalted—an equality of right before the law.

We want equality of burdens, so that the burdens of government shall be proportioned to the shoulders that must bear them, and that neither our taxing laws nor our tariff laws nor any other law shall be framed for the benefit and advantage of any particular class on the false theory that that class at its own good pleasure may pass its good portion to less happier men.

We want to see preserved in this country those immemorial rights that are summed up in the two magic words "personal liberty," freedom of speech, freedom of conscience and religious faith and practice, the right of assembly, the right of trial by jury, freedom of the press, freedom against unlawful search and seizure—all that long calendar of things that distinguishes the freeman from the slave.

So long as the Democratic Party stands by the principles that gave it birth, so long as it stands ready to take up the challenge whenever it is thrown down, those rights and those principles will never in these United States lack for a defender.

EVERY VOTER CALLED TO POLLS BY SMITH

Governor Says Failure to Cast Ballot Is to Condone Fraud and Mismanagement.

Governor Smith in his speech at Madison Square Garden last night said:

Success of democratic government is largely dependent upon the interest the people themselves take in their Government. There is no better way of displaying that interest in the first instance than by performing the duty imposed upon every man and woman of expressing himself through the ballot box. The State regulates the manner and method of voting and, as far as our large communities are concerned, no man or woman can vote if he does not register. In this city registration begins on Monday, Oct. 6, and lasts throughout that week up to and including Saturday, Oct. 11.

The privilege of voting was won for our people at a very great sacrifice, and figures recently compiled, indicating that not much more than half of the eligible voters take advantage of that privilege, are surprising. It has been held, and wisely so, that voting is more than a privilege. It is a duty.

This country belongs to the rank and file of her people. In the last analysis they alone exercise all of the powers of government. In a monarchy the people exist for the Government. In a free democracy the Government exists for the people, and our Government is today and will be throughout the years to come what we make of it ourselves. There are no ruling classes and men in high public office hold their offices only at the will of the people themselves.

All Stockholders in Republic.

If every citizen was as insensible of his duty to the country as the men and women who refuse to vote it would be difficult to predict the consequences. We are all stockholders in the great republic. What could and would be said of stockholders in a private corporation not sufficiently interested in its welfare to take trouble to select the man to direct its affairs?

Not all men are of equal influence but certainly on election day the poorest man in the country is the equal of the President when he stands before the ballot box. His vote counts just as much as does the vote of the most powerful and most influential individual. Not to make it felt is in effect to say, on the part of the men and women who refuse to register and vote, that they are entirely willing that the choice be left, without their voices, to those who are sufficient interest in the welfare of the country to take part in the selection of its high officials.

In New York County, as a matter of policy, the State was sought to penalize those who did not vote, by making them preferred jurors upon the theory that if they are unwilling to perform their duty by voting they will be the first to be called by the county for the compulsory duty of serving on the jury.

Men and women who refuse to vote in effect say that they have no interest in the important issue of honesty in the business of Government because that is, indeed, an issue if party Government is to survive and if parties are to be rewarded for honest conduct and punished for unfairness and punished accordingly for misconduct in public office.

The theory of participation in our Government functions applies to its every detail. But it should be most readily apparent if I cite only a few of its most outstanding implications. What, for instance, is more vital to protect by our understanding exercise of the voting privilege, than our great natural resources? They are a God-given gift and should be conserved, developed and used to promote the common welfare and the men and women not sufficiently interested to register and vote are thereby giving notice that they are entirely satisfied that they are bartered away for the promotion of private interest and of private gain.

All the people of the country have an interest in our great oil fields. Can it be said that we are satisfied with the treatment that they received at the hands of the Federal Government in the last four years? Can it be said that we condone the conduct of a high official of the Government who, according to the words of the indictment found against him, had paralized a great arm of the national defense and would leave it helpless in time of great need for the promotion of the national welfare.

In our State the men or women who would refuse to vote might be said to be entirely satisfied with the action of the last Republican State Administration, which, by resolution of its Land Board, gave to a private corporation a valuable tract of land in the Adirondack Mountains, about the ownership of which there was some question. Instead of defending the State's rights to it, the Republican Land Board, in the language of the famous Harrigan and Hart song, said to the private corporation: "Take it and keep it forever, for I am the Mayor Gilfeather." The Democratic Administration promptly rescinded the action of its predecessors and litigation as to the ownership is now pending in our State courts.

Attacks Republican Assembly.

Our own one great natural resource in this State, not already fallen into private hands for private profit is the potential electrical energy possible by development of the St. Lawrence and Niagara Rivers. The man or woman who will not register and vote puts the stamp of approval upon the reactionary Republican Assembly of 1924, which, while pretending to stand for the principle of State ownership and State control, was entirely unwilling to declare by law that these great water-power resources were never to be alienated but were to remain the property of the people of the State of New York and be developed by the State itself for our perpetual use and benefit.

The man or woman who refuses to register and vote can well be said to be willing that the stamp of approval be put upon the action of the majority in the United States Senate, who for five years held in a place of power a Senator afterward convicted of corrupt practices in one of the courts of the United States. This is the very action which made possible the Republican majority and put Senator Lodge at the head of the Committee on Foreign Relations, in which position he succeeded in bedevilling the whole Administration.

The man or woman who refuses to vote stands ready to excuse the conduct of the Chief of the Veterans' Bureau, of whom General O'Ryan said: "He was the leading actor in an established conspiracy to defraud the Government." His crime against the people is all the more revolting when we take into consideration the fact that the fraud referred to by General O'Ryan was the stealing of millions of dollars provided for the relief of the nation's defenders who were disabled in war.

We had a clear example of it right here in New York State while I was Governor. Representatives of the Federal Government called on me in the year 1920 and asked that the State appropriate three and one-half million dollars for a veterans' hospital, the Federal Government agreeing to return the money to the State. The State stood ready to make the agreement with the Federal Government, and actually appropriated the money. Had the funds entrusted to the National Veterans' Bureau been properly administered that agreement would have been carried out, but the Federal Government backed down and the funds were afterward reappropriated for a citizens' hospital. This State would undoubtedly have insisted upon an honest expenditure of the money, but that could not be made to fit into the Forbes program. And nothing happened for veterans' relief until I returned to office, when I recommended and signed an appropriation for a veterans' hospital at Kings Park and had the honor, the pleasure and distinction of turning the first sod for its construction.

Attacks the Tariff Schedules.

The man or woman who would refuse to register and vote must be entirely satisfied with the Republican tariff, and its daily exactions from the pockets of the poor to enrich the few men who had power and influence enough at Washington to write the tariff schedules as they desired them.

Under the Administration of President Wilson the tariff was lifted completely out of politics and a Tariff Commission was created to deal with amendments to the tariff schedule on a scientific basis. But that did not please the privilege-seeker. The entry of the Republican Administration meant a reversal of this policy and once again tariff schedules were written by statute. And it must be within the memory of everybody interested in reading anything about the affairs at Washington that the various interests to be benefitted filled the legislative halls at the National Capitol and wrote the schedules to suit themselves, and the Republican Party was obliged to sit by and permit it because the agents of the corporations to be benefited were the men who supplied the grease for the Republican machine in 1920.

The man or woman who refuses to register and vote displays no interest in ridding us of a Government at Washington that seems to be unable to function. Strong and vigorous leadership is an essential to our form of government. We haven't got it and we have little chance of achieving it under conditions as they stand.

The President himself, with a Congress made up of a substantial majority of his own party, was unable to display the qualities of leadership required in a man who holds the exalted position of President of the United States. He had to send word to them of what he thought was in the interest of the country and they sat up all night figuring out how to do the opposite thing.

In tax reduction he suggested the plan—then took no interest. He had one idea about our foreign relations and the Senators of his own party brought forth an entirely different one. He disapproved the Adjusted Compensation act and Congress fell over itself in its hurry to pass it over his veto. Congress passed a measure giving an increase in salary to underpaid postal employes. The President killed it. He protested against the restriction on Japanese immigration. Congress adopted it and he approved of it. They paid less attention to him than they would have had he belonged to an entirely different political party.

Refuse to Answer Charges.

When he predicted fair weather they did what they humanly could to bring on rain, and the Republican Press Bureau is doing all it possibly can to build up the Republican candidate as the silent, strong man, and instead of answering the distinct and definite charges that have been brought against the Republican Administration during the last four years they are busy preparing propaganda about sap buckets, cheese foundries, hay forks and collarless neighbors on the old farm, where the sap bucket hung in the well for 132 years before it was presented to Henry Ford, who, in all human probability, will keep it another 132.

When all is said and done, the man or woman who refuses to register and vote is entirely willing to fix him or her self into the attitude of the Republican Press Bureau, which is spreading propaganda that all the irregularities and dishonesties of the happenings in Washington in the last four years are of no consequence; and they take their cue from the Republican National Chairman himself, who dismissed the whole black record of the past four years with a few words, "There is nothing to it," and in effect said: "Boys will be boys and you cannot help it."

The Republican Party came into power on March 4, 1921, by the greatest popular majority ever given to a President. Through the medium of the Republican Press Bureau it promised everybody the earth, and where there was a doubtful element they promised to put a fence around it for them. They were going to settle every great question pressing the people for solution. At the end of four years not only are we not nearer to a solution but we find ourselves confronted with additional problems at home, to which no attention whatever has been given and to all of this the man and woman who refuse to register and vote can be said to give the stamp of approval.

Accomplishments in New York.

In this State we have a somewhat different situation. The Democratic Party has been in control of the executive government of this State for the last two years, and it has been two years of constructive achievement.

We succeeded in passing for the first time the constitutional amendment for the reorganization of the State Government. We succeeded only in part in statutory consolidation of the scattered agencies of government, but we justified beyond a doubt, as far as we have gone, the assertion that consolidation and simplification make not only for effidency but for economy.

We have strengthened the Workmen's Compensation act and rehabilitated the Labor Department, making it a live, strong agency for the protection of men, women and children engaged in industry.

We have made valuable contributions to the statutes for safeguarding the public health.

We have strengthened the Child Welfare law and we have provided for additional hospital facilities and better accommodations for the mentally afflicted.

We have brought about prison reform and put upon a sound business basis the prison industries.

We have strengthened our Department of Public Education and did what we humanly could against Republican opposition to give to the children in the country districts a chance equal to those who live in the great centres of population.

We are now paying a bonus to the soldiers who left our State in defense of the nation.

We promoted agriculture by the passage of the Co-operative Marketing bill. We met in full all payments to the farmers of the State for tubercular cattle destroyed in the interests of public health.

We increased our State police for the better enforcement of the law.

We lifted the barge canal out of the hands of incompetent people and for the first time in its history placed it under a corps of trained engineers who receive their positions and promotions after competitive examination to ascertain their fitness.

We progressed, by liberal appropriations, the completion of the vehicular tunnel to the State of New Jersey.

We provided in part for the construction of bridges between Staten Island and New Jersey for the relief of traffic at these congested points.

We brought forth a sound, sensible and workable plan for the development of our water power resources and we have protected the State meanwhile from invasion of our rights on our border and inland streams by private monopoly.

We passed laws granting a full measure of home rule to the different cities of our State. We created for the first time in the history of the State an agency for a progressive and permanent solution of the housing problem.

We made provision for a soldiers and sailors' memorial hospital at Kings Park, L. I.

We gave a living wage to the employes in our State hospitals.

We salvaged Wingdale Prison, in Dutchess County, useless to the State as a prison plant, and turned it into the Harlem State Hospital.

We provided for the City of New York a modern court for the trial of children's cases.

We added to the great park system of the State and passed a proposal to bond the State for $15,000,000 for additional parks.

We passed a law for the better regulation of the automobile, looking to the preservation of life and limb.

We presented an amendment to the Constitution looking to the speedy elimination of railroad crossings at grade.

We enacted statutes to remove some of the unjust discriminations against women in our laws.

We sold the old arsenal at Thirty-fifth street and Seventh avenue for a price sufficient to provide the State with a new and modern arsenal adjoining the Federal army base in South Brooklyn.

We hurried to completion the State camp for the training of our young soldiers at Peekskill.

No State Need Neglected.

We progressed the construction of modern State highways on the theory of better service as against Republican theory of more votes, and all of these after we returned to the taxpayers 25 per cent. of their income tax and relieved real property of a like percentage of the direct tax.

We neglected no known want of the State and have in the State Treasury a surplus sufficient for all of our needs.

The man or woman who will not register or vote cannot have any interest in all of these projects that make such a substantial contribution to the health, comfort and happiness of our people.

The duty rests squarely upon the shoulder of every American interested in the welfare of this country to study carefully the record of the last four years. As against that record, look into the Democratic achievements under the lamented Woodrow Wilson and place opposite both the promise of John W. Davis given to the American people in his speech of acceptance at Clarksburg, W. Va., paying special attention to this essential part of it: "We may make but one promise to all men alike, that of an honest, an impartial and, so far as human wisdom will permit, a just government."

If every man and woman entitled to vote will take care, each will accept that promise, and perform his duty to his own country, there could be no question of the result. It will mean honest, straightforward, intelligent and progressive government restored at Washington and retained in the State of New York.

HYLAN PLEDGES AID TO DAVIS AND SMITH

Assails Roosevelt's Record on Transit and Calls on Him to State His Position.

Mayor Hylan's address at the Democratic ratification meeting in Madison Square Garden last night follows in part:

"I am grateful for the opportunity to make a few remarks in a campaign which promises to become one of the most sternly contested of the many struggles of political parties in this country.

"I shall not take it upon myself to draw comparisons between the platforms of the contending parties, as the discussion of these platforms will undoubtedly be entered upon by other speakers of the evening as well as by the Democratic candidates for President of the United States and Governor of this State. Suffice it to say that the Republican platforms, national and State, contain alluring promises which the official performances, while the Democratic platforms, national and State, say all that they mean and mean all that they say.

"The language of the Democratic platforms is plain and specific. These platforms contain promises and pledges, backed by performances that must strike a responsive chord in the heart of every Democrat and Republican who believes in granting equal opportunities to all, with special privileges to none. They point the way out of present national and State difficulties. They promise something definite and tangible in exchange for your suffrage.

Endorses Democratic Platforms.

"Every man and woman interested in progressive government and freedom from the domination of privilege-seeking individuals and groups should have no hesitancy in endorsing the humanitarian platforms of the Democratic Party. But such endorsement must be followed by the placing in office of candidates who will stand by, before and after election, these very humane principles. The people will have about five weeks in which to appraise the candidates of all parties. By what these candidates say and do during that period the electorate will make its determination.

"The Republican candidate for Governor has delivered his speech of acceptance. It is as full of bright colors as the rainbow. He promises the people everything. How many people does he think he is fooling? Particularly when these bright promises, by a man seeking the people's suffrage during the campaign, square so very badly with official performances that are dark and questionable.

"Of particular interest to the City of New York was this candidate's reference to our local transit situation. His treatment of this subject was all we like to take from the Republican State platform, even to the phraseology, as two peas in a pod. Yes, the Republican candidate must have quaffed deeply from the same bowl as that of the traction-controlled Republican bosses.

Charges Dishonest Tactics.

"He states that the Republican Party gave to the Democratic Party all which that party sought in the matter of transit legislation. What a pathetic attempt to cover up the dishonest partisan tactics of the traction-controlled Republican bosses! If this Republican candidate knows anything about

ROOSEVELT AS 'DRY' WORRIES LEADERS

Await Reaction to His Declaration for New State Prohibition Law With Apprehension.

WADSWORTH BACKS STAND

Candidate's Announcement Taken as Move to Get Anti-Saloon League Vote—Smith Silent.

Republican leaders are awaiting with some apprehension the reaction throughout the State from the pronouncement by Colonel Theodore Roosevelt, party nominee for Governor, in his speech of acceptance, in favor of a new State Enforcement Prohibition act, to take the place of the Mullan-Gage act, repealed by the Legislature last year with the approval of Governor Smith, who again is the Democratic nominee for his present office.

In his acceptance speech, delivered at Oyster Bay on Wednesday night, Colonel Roosevelt pledged himself if elected to recommend to the Legislature the enactment of a new statute for the enforcement of Prohibition under State auspices, in cooperation with the Federal authorities. In doing so he went further than the party platform adopted at Rochester a week ago.

The prohibition plank approved by the convention merely declares in favor of the rigid enforcement of the Constitution and statutes, without specifically mentioning prohibition, and pledges the party, if successful, to the enactment of such laws as shall be found essential to the carrying out of that purpose. Thus the platform leaves it to the discretion and judgment of the incoming Republican Administration, in the event of party success in the State election, whether a new prohibition law should be enacted or not.

The stand taken by the Republican nominee gave rise to a great deal of comment yesterday, because both the Colonel and United States Senator James W. Wadsworth Jr., his political sponsor, are regarded as "wets," and as such have been opposed by the Anti-Saloon League and other organizations committed to prohibition and its strict enforcement. Colonel Roosevelt while a member of the Assembly, voted for a 2.75 per cent. beer bill, sponsored by Senator Walker, at present Democratic leader of the Senate. Senator Wadsworth voted against the Eighteenth Amendment and other prohibition measures in Congress.

Seek Up-State Dry Votes.

It was learned that the hammering the Republican candidate had received from the Anti-Saloon League, the New York Civic League, of which Canon Chase of Brooklyn is the head, as well as other reform and church organizations, was responsible for the decision to have the party take a stand through the medium of Colonel Roosevelt's acceptance speech in advance of the stand taken in the platform. The move frankly represents an eleventh hour attempt on the part of the leaders to conciliate the very large "dry" element up-State whose votes are essential to the Republicans if they are to win the election.

Canon Chase was so strongly opposed to the nomination of Colonel Roosevelt that he sent a message to President Coolidge from Rochester last week, urging the President to intervene and veto the proposal to name him. The Anti-Saloon League, before and after his nomination, attacked the Republican nominee. The league demonstrated its strength in the Republican primaries this year by defeating several "wet" candidates for nominations, including Senator Theodore Douglas Robinson of Herkimer, a cousin of Colonel Roosevelt. The league says it is able to swing some 100,000 votes in the State against candidates that fail to win its approval.

Republican leaders remember that the Socialists have in the field as their candidate the Rev. Norman Thomas, who in his capacity as a Protestant clergyman, despite his radical affiliations, might afford a rallying point for "dry" malcontents anxious to cast a protest vote against the nomination of Colonel Roosevelt. The Republican leaders are well aware that if he is to defeat Governor Smith, Colonel Roosevelt cannot afford to lose a single normally Republican vote.

Leaders Approve Dry Move.

Senator Wadsworth made it clear yesterday that he thoroughly approved of the attitude taken by Colonel Roosevelt in relation to prohibition enforcement. George K. Morris, Chairman of the Republican State Committee, said the Colonel's advocacy of a new State prohibition law, while not in any sense inspired by him, had his full approval.

"There is nothing else for him to do," said Mr. Morris. "The Republican Party cannot consistently take any stand on prohibition except one in favor of rigid enforcement and anything that contributes to enforcement of the law. The Republicans undoubtedly will control both branches of the next Legislature, regardless of anything that appears in the platform or does not appear, and, regardless of anything the candidate has said or left unsaid, the next Republican Legislature, even without recommendation from the Governor, beyond doubt will take the initiative toward the enactment of a new State prohibition law."

In a further effort to cement "dry" sentiment, Senator Seymour Lowman, Republican leader in the Southern tier and a pronounced dry, will give a reassuring talk before the annual meeting of the New York State Women's Christian Temperance Union at Oneonta tomorrow.

Now that the Colonel has crossed the Rubicon in the matter of prohibition enforcement, the Republican leaders somewhat ruefully admit that the stand he has taken may lose him votes in the big cities. But they profess to believe that this danger has been reduced to its minimum as a result of the disappointment of thousands of voters who, on the strength of Governor Smith's declaration two years ago in favor of light wines and beer, voted for him in the belief that his election would insure legalization of traffic in such beverages.

Governor Smith declined to make any comment on Colonel Roosevelt's speech of acceptance. He said he had not had time to read it and that he would have ample time to answer anything in it that required an answer from him during the campaign.

"Colonel Roosevelt made a fine start of his campaign at Oyster Bay," said United States Senator Wadsworth. "His speech of acceptance was forceful. Everybody now knows just where Colonel Roosevelt stands. The State campaign will be waged with the utmost vigor. From now on we are working with our coats off."

Wadsworth to Aid Roosevelt.

Senator Wadsworth will make six speeches in other States, but aside from that will devote his entire time to the election of Colonel Roosevelt and the rest of the Republican State ticket. He will deliver several speeches in this State and will spend part of his time with Colonel Roosevelt on his special train, which starts on its tour of the State on Monday.

Colonel William J. (Wild Bill) Donovan, who made the notification speech Wednesday night, said:

"Colonel Roosevelt as Governor of New York will give to that office the same efficiency and courage he displayed in France. Over there he proved himself a brave and efficient soldier. The true test—in fact the only test—of a man's worth in action is the winning of the confidence and love of his men. Colonel Roosevelt won both. His record, too, as Assistant Secretary of the Navy is greater than that of his father in the same office. The Navy Department today is much bigger and more difficult to handle than it was when President Roosevelt served as Assistant Secretary."

Republican women were making plans yesterday to carry on a vigorous fight for the election of Colonel Roosevelt. Mrs. Florence E. Knapp of Syracuse, Republican nominee for Secretary of State, it was announced, would make from eight to ten speeches a day for the ticket and would travel with the Colonel on his special train part of the time. Mrs. Rosalie Loew Whitney and Mrs. Grace Vanamee will be on the campaign train throughout the three weeks' trip. Miss Sarah Schuyler Butler, Vice Chairman of the Republican State Committee, will join the train from time to time and address meetings along the route.

"Up-State New York is strong for Colonel Roosevelt," said Miss Butler, after a conference with Mrs. Charles H. Sabin, Republican National Committeewoman. Mrs. Knapp made her first appearance in this city last night at a meeting at Café Boulevard under the joint auspices of the National Business Women's Club and the New York League of Business and Professional Women.

Colonel Roosevelt's speaking engagements today are: National Republican Club reception at 7:30 P. M.; Fifth Assembly District, Brooklyn, 202 Patchen Avenue, at 9:45; Sixth Assembly District, Brooklyn, 44 Sumner Avenue, at 10:30, and Lenox Assembly Rooms, 255 Second Street, Manhattan, at 11.

THIRD PARTY PLANS STATE-WIDE DRIVE

Leaders Say There's a Good Chance to Put New York in La Follette Column.

Asserting there is a good chance to carry New York for the La Follette-Wheeler ticket, managers of the Third Party campaign will make a big drive through the State from now until the election. This decision was reached yesterday after Arthur Garfield Hays, State Chairman, and other leaders had conferred with up-State chairmen, who reported a strong swing to La Follette in their counties.

A feature of the plan will be the bringing of many Western Senators and Representatives into the State, and these speakers will be supplemented by many others distinguished in civic affairs. United States Senator Lynn Frazier, Republican, of North Dakota, will lead the invasion of Western Senators and Representatives. He is scheduled to speak at Buffalo and neighboring cities on Oct. 11; at Salamanca, Olean and Jamestown on Oct. 12, and at Binghamton the night of Oct. 13.

Blaine of Wisconsin will follow closely on the heels of Senator Frazier, beginning a tour of the State with an evening meeting at Utica on Oct. 16. Representatives Frear and Cooper of Wisconsin are expected about the same time, as well as Philip La Follette, son of the Presidential nominee, who has been campaigning through the West.

Malcolm R. McAdoo and the Rev. John Haynes Holmes, who spoke at Syracuse and Rochester Wednesday night, are scheduled for meetings in other cities later. Mrs. Harriot Stanton Blatch, daughter of Elizabeth Cady Stanton, will start a ten-day stumping tour up-State on Friday, speaking at Albany Oct. 3, Amsterdam Oct. 4, Oneida Oct. 5, Oswego and Syracuse Oct. 6, Auburn Oct. 7, Elmira Oct. 8, Olean Oct. 9, Buffalo Oct. 10, Rochester Oct. 11, and Port Jervis Oct. 12.

Oswald Garrison Villard and J. A. H. Hopkins are scheduled to make an up-State tour from Oct. 2 1to Nov. 2, speaking in twenty-five cities. Other speakers expected to take part in the State drive are Jane Addams, Dr. J. A. Lapp, director of the National Catholic Welfare Council; Rabbi Abba Silver of Cleveland, Helen Keller, Dr. Edward T. Devine, Norman Hapgood, Amos Pinchot, Frank P. Walsh, William Pickens of the National Association for the Advancement of Colored People, and Colonel Warren Shaw Fisher, National Commander of the United American War Veterans.

COOLIDGE FOR DRIVE IN LAST FIVE WEEKS

Plans a Big "Educational Campaign" to Win the Farmers Back to Republicanism.

WOULDCOMBATLA FOLLETTE

Urges Butler to Have Each State the Third Party Candidate Enters Flooded With Speakers.

Special to The New York Times.

WASHINGTON, D. C., Oct. 2.—President Coolidge, continuing his conferences to obtain information as to political conditions, conferred three hours today with William N. Butler, Chairman of the Republican National Committee, about the situation, especially in the Western States, which have been regarded as fruitful territory for Senator La Follette. The President was told that the La Follette trend had been halted and that the Republicans were gaining everywhere in the West. These gains, however, must be very great, it was indicated, if certain States are to be carried by the Republicans.

President Coolidge impressed upon Chairman Butler the value of a campaign of education in the last five weeks of the campaign. It is understood that the States which are regarded as doubtful will be invaded by hundreds of speakers in the last few weeks of the campaign in an effort to persuade the farmers to return to the Republican Party.

The President urged that every State which is reached by La Follette in his campaign, beginning next week, should be filled with Republican speakers to combat the arguments advanced by the leader of the Progressive Party.

Harvey C. Garber of Columbus, Ohio, a former Democratic member of Congress, and Ambassador Myron T. Herrick conferred with the President and reported to him the trend in Ohio. The latter said that he believed conditions were as favorable now as they were for Harding in 1920. Mr. Garber said that he thought business would be better if the Republican Party was maintained in power and that the laboring man would get more benefits if there is no change in administration.

President Coolidge will get more votes than John W. Davis and Senator La Follette together, said Mr. Garber.

"Men in every walk of life feel that President Coolidge is 'on the job,' he added. "They believe that he is square and that he is doing the best he possibly can for the interest of all the people. Besides, many who believe that John W. Davis is a high-grade man have made up their minds that he is not getting anywhere and that there is nothing to it but Coolidge.

"Davis will run second in Ohio—a poor second. La Follette's strength is in the labor centres, but even in Cleveland Coolidge is strong enough to carry the city and Cuyhoga County by a large majority. In Toledo La Follette has less strength than he has in Cleveland.

"The German vote that will go to La Follette in some sections will not hurt the majorities of the Republican Party. This vote has been disaffected ever since the World War. Prior to that time it was Democratic. There is nothing in this any more than in the labor situation that need worry President Coolidge. There is nothing to it. It's all over in this State so far as the national ticket is concerned, although the Gubernatorial race is a close and spirited one."

Thomas A. Marlow, banker, of Helena, Mont., visited Republican headquarters today and made the prediction that President Coolidge would carry the State by a comfortable majority.

"I believe," said Mr. Marlow, "that there is no question that President Coolidge will carry the State. The people thoroughly believe in him, in his steadfastness of purpose and his dependability.

"Montana has raised a bumper crop this year. It has been a fine season for sheep, wool and lambs. There is a high market. We have raised 50 per cent. more sugar beets than ever before; we have a larger acreage and a higher price. We have raised 80,000,000 to 90,000,000 bushels of high-grade wheat while the upturn in the wheat market has made possible the marketing of this crop on a satisfactory basis.

"The result is that the farmers are now paying their debts and as a class they are contented and satisfied. There is no reason why they should hanker for a change this Fall, and they don't. Their own disposition and their interest is to vote for President Coolidge.

"In my own opinion, La Follette will get a majority of the organized labor vote in the State, but I do not believe that he will get 100 per cent. of it by any manner of means."

SOCIALISTS ATTACK SMITH.

Two of Ousted Assemblymen Blame the Democrats.

A statement attacking Governor Smith and the Democrats of the State in connection with the unseating of the five Socialist Assemblymen at Albany in 1920 was issued yesterday by Charles Solomon, Socialist candidate for Lieutenant Governor, and Louis Waldman, Socialist candidate for Attorney General. They were two of the Assemblymen who were expelled.

"The attempt of the Democrats to exploit the ouster of the Socialist Assemblymen in 1920 for their political advantage is a piece of political insolence," said the statement. "The Socialist Assemblymen were ousted by the votes of Democrats and Republicans. The historic assault on representative government was bipartisan.

"Alfred E. Smith, then Governor of the State, instead of speaking out vigorously and promptly in denunciation of the outrage, waited until the tide of public sentiment had definitely set in against the historic assault on representative government to speak, and then in guarded language. Governor Smith became more definite in his position as public sentiment rose against the Albany crime.

"Of the Democratic Assembly minority of less than forty members, more than half voted to deprive the Socialist legislators of their seats. Support for the ouster came no less from the Democratic minority than from the Republican majority. The most bitter and inflammatory speeches in support of the majority report of the Judiciary Committee which recommended the permanent unseating of the Socialists were made by Democrats. Speaker Sweet had no more loyal henchmen in his betrayal of representative government than certain Tammany Assemblymen.

"The three outstanding lawyers for the prosecution were eminent Democrats—Martin W. Littleton, John E. Stanchfield and Martin Conboy—all of whom have stood high in the councils of the Democratic Party of this State, and particularly in Tammany Hall."

MOVES IN FERGUSON SUIT.

Opponent Files Error Writs in Texas Governorship Litigation.

AUSTIN, Texas, Oct. 2 (Associated Press).—Four assignments of error excepting to the court's ruling in the Ferguson injunction suit were filed in District Court today by Charles M. Dickson, preparatory to perfecting his appeal to the Third Court of Civil Appeals.

The assignments cover the main points in Mr. Dickson's original application for a temporary injunction to prevent Mrs. Miriam A. Ferguson's name from going on the election ballot as Democratic nominee for Governor.

He declares the court erred in not holding that Mrs. Ferguson is ineligible because she is a woman and there is no law enabling women to hold office in Texas.

The other assignments of error are based on the contentions regarding ineligibility of married women to hold office, on the charge that Mr. Ferguson will be the real Governor and that he is disqualified from being Governor.

ASSERTS DEMOCRATS WILL WIN CONGRESS

Oldfield Predicts a Majority of 50 in House and 'Workable Margin' in Senate.

Special to The New York Times.

WASHINGTON, Oct. 2.—"The next House of Representatives will be Democratic by a majority of not less than 50, and the Senate will have a comfortable and workable Democratic margin," said Representative William A. Oldfield, Chairman of the Democratic Congressional Committee, today.

In commenting upon the statement made by Representative Wood, Chairman of the Republican Congressional Committee, to the effect that a "real Republican Congress" would be elected in November, Mr. Oldfield said:

"One must wonder what Mr. Wood means by a 'real Republican Congress.' If the Sixty-eighth Congress, in which the Republicans had a plurality of nineteen in the House and eight in the Senate, wasn't a 'real Republican Congress,' how can Mr. Wood expect the Sixty-ninth Congress to be any different, even in the event of Republican control, when with but very few exceptions the same Republicans have been nominated by their party to succeed themselves? If they aren't 'real Republicans' now, what will transpire to make them 'real'?

"Mr. Wood boasts that the preceding Congress, the Sixty-seventh, which had a heavy Republican majority in both houses, passed 'more constructive legislation than any other because Republicans were in the majority.'

"The sum total of the record of that Congress was enactment of the Emergency Tariff bill, under which prices on every farm product placed on the dutiable list immediately dropped; the Fordney-McCumber Tariff bill, an even worse bill than the Payne-Aldrich measure, which President Taft admitted was indefensible, and an internal revenue law, which even the late Senator Penrose admitted was a 'makeshift.'

"The Democrats, supported by independent and progressive voters of all parties, are going to make gains in House membership in New England, New York, Pennsylvania, New Jersey, Maryland, Illinois, Ohio and in several Western and other States, and will control the next House by a majority of not less than 50.

"We will gain control of the Senate by electing Democrats in the place of Republican Senators in Rhode Island, New Jersey, Delaware, West Virginia, Colorado, New Mexico, and probably in Wyoming and elsewhere.

"Democratic control of the next Congress is certain, and only by the election of John W. Davis to the Presidency can the country be assured an honest, harmonious and constructive Administration."

"Is it Thibaut's?"

That is all you need to know about wall paper.

Thibaut wall paper is absolutely correct in designs and colors.

Its price? It costs you no more than ordinary wall paper!

Ask to see draperies to match.

THIBAUT
Correct Style WALL PAPERS
270-271 Madison Avenue, at 39th Street, New York
Brooklyn Bronx New Haven Newark Boston

Soft Gums

A sign that pyorrhea threatens the root sockets

SOFT, spongy gums indicate the beginning of pyorrhea. If neglected, the infection spreads from the gum tissue to the root sockets—the foundation upon which your teeth depend. Then the teeth fall out or must be pulled.

Pyorrhocide Powder is the dentifrice prescribed by dentists since 1908 as an aid in checking, as well as preventing, pyorrhea. It hardens soft, spongy gums—strengthens tender gums—corrects bleeding gums. It keeps the teeth white and clean.

Use Pyorrhocide Powder daily—see your dentist regularly—and you can avoid pyorrhea. The economical dollar package contains six months' supply. All druggists.

PYORRHOCIDE
POWDER
keeps the gums healthy

R. H. Macy & Co. Inc.
34th ST. & BROADWAY NEW YORK CITY

We Invite Interviews With
SHOE ARTISTS

We are looking for artists of the highest capabilities who have been highly successful in drawing shoes for newspaper reproduction.

Artists are requested to call, with samples of work, if possible, at the Advertising Office between 9 and 12 A. M. or 2:30 and 5 P. M. Saturday, tomorrow; or telephone Extension 56 for an appointment. Take elevators in New West Building direct to 14th floor.

H. Sulka & Company
512 FIFTH AVENUE - NEW YORK

COLLARS TO ORDER

Making Collars to suit the personal taste of a Patron demands Exacting Care and Skill. This is a Feature to which we give particular attention.

SHIRTS TO MEASURE, $8.00 UPWARD

SCHANZ INC.
MEN'S TAILORS
14 EAST 40TH STREET

NEW FALL MODELS IN TOPCOATS
BUSINESS SUITS DINNER SUITS
READY FOR WEAR
ALSO MADE TO MEASURE

Topcoats of Exceptional Character suitable for Town and Country use as well as those of more Conservative Fabrics for Evening Wear.

Immediate Occupancy

Bradford
210 West 70th St.
WEST END AND BROADWAY

A smartly appointed apartment hotel featuring in each suite a complete electric pantry.

Unfurnished Suites Only.
Two Rooms and Bath
Three Rooms and Two Baths.
Superior Maid Service.

Restaurant
Owner-Managed

Telephone
Endicott 5090

Five Fighting Salesmen Wanted
for New York Territory

A strong, well established company marketing a non-competitive machine which supplies a special service of universal appeal wishes to open up the New York City territory. Five high-grade salesmen are wanted at once to call on manufacturers and retailers in various lines.

Men who have sold specialties, window displays, office equipment or advertising space have the best training for this work, but any man with a successful sales record will be considered. Compensation, salary and bonus.

Write for appointment, stating experience, &c.

Box S 602 New York Times Downtown.

Park Lane

FURNISHED SUITES AVAILABLE

The supreme position occupied by this exclusive Apartment Hotel is clearly indicated by its list of notable residents.

Charles R. Wilson,
Managing Director.

Park Avenue, 48th to 49th Sts.

INGERSOLL TO PILOT CAMPAIGN FOR SMITH

Continued from Page 1, Column 7.

abrupt change in the attitude of Mayor Hylan, is interpreted among Democrats who have given thought to the matter as sure indication that Mr. Hearst will not venture an open fight on the popular standard bearer of the party to which nominally he himself belongs.

Franklin D. Roosevelt, who was manager of Governor Smith's pre-convention campaign for the Presidential nomination, announced yesterday that at a little later stage of the campaign he would get actively into the fight for the Governor's re-election. Mr. Roosevelt, who is an invalid, left yesterday for Warm Springs, Ga., where he expects to remain two weeks. Before leaving he said:

"Just as soon as I get back I intend to make a series of radio speeches in favor of Governor Smith to be broadcast all over the State."

The Women's National Democratic Club, Inc., sent a letter to Governor Smith yesterday, thanking him for accepting a renomination. The letter follows:

October 1, 1924.

To His Excellency, Alfred E. Smith, Governor of the State of New York.

My Dear Governor:

In the name of the officers and members of the Women's National Democratic Club, Inc., I wish to express to you our thanks and appreciation for the sacrifice you are making in accepting the nomination of the Democratic Party for Governor of our State.

The affairs of the nation are such that it is imperative for loyal and self-sacrificing Americans to come to the front to rescue the Government from the grasping and selfish interests which are now in control.

Your candidacy will do much to aid in bringing back our Government to the leadership which it held during the Democratic regime under the guidance of the revered Woodrow Wilson.

The nation is indeed fortunate at this time in securing two such leaders as yourself and the Honorable John W. Davis.

We offer you our loyal and faithful support, and assure you that it will be a gratification to us to serve you.

I am, as ever,
Faithfully yours,
LILLIAN R. SIRE,
President.

To Speak at Yale.

Governor Smith, who spent his day in conferences with party leaders at the Biltmore, received word yesterday that he would have the distinction of speaking at the first political meeting to be held at Yale University. This will be at a gathering of students on the afternoon of Oct. 8 in Woolsey Hall. Originally down for a speech in New Haven, in the course of his New England tour, the Governor had canceled the engagement. In appreciation of the honor conferred upon him by the university, the Governor said yesterday that he would restore New Haven to his New England itinerary, speaking there in the afternoon and at Waterbury, Conn., at night.

Announcement was made yesterday that the International Union of Steam and Operating Engineers, Local No. 30, had unanimously endorsed Governor Smith for re-election. The Governor, it was stated, was the only candidate endorsed by the organization.

ROOSEVELT PLUNGES INTO THE CAMPAIGN

Continued from Page 1, Column 6.

head of the Speakers' Bureau, that Mr. Roosevelt was able to keep so many engagements, but it was evident that he liked the pace being pressed and was getting a lot of fun out of the hustle and bustle and excitement. When young Teddy addressed his first meeting Mr. Irwin held a watch and notified him when to stop. The candidate wanted to go on and the desire of his audience coincided with his own, but in the end Colonel Roosevelt cheerfully informed the listeners:

"That red-headed man (Mr. Kurtz) wants me, and when a red-headed man wants anything you just have to do it."

He left to the tune of laughter and applause and at all the succeeding meetings every one was cheerful when the ogre with the watch in his hand insisted on punctual departure.

In his various speeches of the evening Mr. Roosevelt departed little from his advance copy, reiterating the slogan of which he made use at Cove Neck on Wednesday night when he was notified of his nomination—to wit, that the Republicans were men of performance and the Democrats men of promises. He also dwelt on the prevalance of "jobs for everybody" under Republican rule, boasted of a great reduction in the national debt under the present Republican regime, rejoiced that Republicans had kept out of the League of Nations, accused the Democratic State Administration of extravagance and promised economy and scientific taxation if he were elected.

His speech prepared for the Morris High School meeting was largely used at the others.

Calls Republicans Sincere.

Colonel Roosevelt said, in part:

"Fellow Republicans—I am happy to be here in the Bronx and to have the chance to tell you where I think our interest lies in this campaign. As I see it, there are two great differences between Republican and Democratic parties. Republicans have horse sense. When they advocate a measure they do so because they are convinced it is for the good of those in the ordinary walks of life. The Democrats use up most of their energy in chasing will-o'-the-wisps. They recommend policies that are fantastic, and which, if adopted, would not, at the best, work, and very often would lead the State and Nation into untold trouble and difficulties. Republicans are sincere and mean what they say. Our pre-election pronunciamentos are redeemed after election and not put away for use another year. There is no doubt that the Democrats promise with no intention whatever to perform. To them a promise is merely a means to an end, that end being votes. When their promises have served their campaign purpose they are of about the same value as the proverbial scrap of paper frequently mentioned during the last war.

Discusses the League.

"State and Nation, the same holds true. The Republican Party stands for common sense—performance. State and Nation! The Democratic Party forgets its pre-election pledges or embarks upon an endeavor to translate the airy imaginings of well-meaning but impractical people into everyday life, with disastrous results. A typical example is demonstrated by our foreign policy. Four years ago the Democratic Party was urging our entrance into the League of Nations. Their standard-bearer, nationally, is again doing the same thing. This year the Democrats in this State are supporting as hard as they can their national candidate, and are again declaring themselves in favor of the League of Nations.

"The League of Nations is essentially a partnership between some forty countries of the world which would set up a super-government. The partners range from Great Britain and France to Siam and the Kingdom of the Hedjas Arabs. The partners would bind themselves under the justly famous Article X to protect the existing political integrity of the various partners and their territorial boundaries. Should we join this League of Nations we would give to it the moral right to demand from us military expeditions for European or Asiatic wars. We would hand over the fate of our young men to the diplomats of the Old World. The length to which other powers would go in interfering in our affairs would be limitless. At this very moment the League of Nations is discussing the immigration question. The Japanese have insisted that it is logically within their province. This is an indication of the distance to which they may go.

"We will never permit our country to barter its birthright of freedom for a mess of international pottage. Republicans have blocked this League of Nations once and will block it twice. We wish to help nations where we can properly do so. We sympathise with the trials of all peoples, but we contend that when a crisis arises we and we alone must be the judges of our action. All true Americans must at all times consider America first."

After touching on the results of the Arms Conference Colonel Roosevelt said:

Seeks Fairness to All.

"Our aim is to see that, in so far as possible, every one of our citizens gets fair treatment. We stand upon no false distinction of race, creed or color. We stand for a fair deal for the working man and woman, the farmer, the rich man—all Americans. Our Democratic opponents have tried to arrogate unto themselves all the sympathy for the poor and unfortunate. In this they are thoroughly insincere, and the record, past and present, contradicts them. Though they maintain that they are in favor of treating all Americans on the same basis the one outstanding example of racial discrimination existing in our country may be that practiced in the Southern Democratic-controlled States against our colored Americans.

"Our American public school system is the backbone of our civilization. Fundamentally the most important asset any country has is its children. The children today are the country tomorrow. If we are to have a great nation in the future; if we desire to see the ideals represented by this country perpetuated, we must give particular attention to the education of the coming generation.

"No one must ever be engaged in any way to instruct our children for any other reason except their individual fitness. The 'faithful' in politics must not be rewarded at the expense of the little children. The school system must stand through changing politics like a lighthouse through a storm. The hands, therefore, of the Regents of the University of the State and its executive officer, the Commissioner of Education, must be strengthened. The State should have broad powers in the formulation of general standards which should be respected by all. Each of the administrative communities should meet the standard which the State prescribes, but the individual communities should exercise the control and management of the affairs which are purely local. Responsibilities must not be wholly removed from the localities.

"The spiritual value of a church depends on its pastor; the efficiency of a company on its executive officers. By the same token, the most important element in our schools is the teachers. The teachers are charged not simply with the instruction of the children, but in large measure with the formation of their characters. Teaching is a very high and a very honorable profession. It is public service. We must attract to its ranks men and women whose character and attainments make them instruments worthy to mold the future of the country. We must get the young people to enter the profession. To do this, as I have said, we must furnish adequate compensation and, equally important, public recognition of the importance and honor attached to the teaching profession.

To Strive for Full Time.

"For years we have heard of the part-time pupils in public schools. Regularly in each campaign the candidates pledge themselves to correct this evil and to provide a seat for every child in the State. This has not been done, and this must be done. I am not going to follow the old rule of pledging to you a seat for every child in the State during my Administration. It might well be impossible for me to accomplish this, however much I wish to do so. What I am going to tell you, though, is that I shall bend every effort to remedy this blot on the record of the Empire State.

"To sum up. First and foremost, I maintain that the schools are non-political, and that political patronage must play no part in their organization or administration. The question of education must be treated as a purely professional and scientific subject. The Legislature and the Governor should cooperate to the limit with the Board of Regents and the Commissioner of Education to accomplish this end. This work I shall make mine, but it is not mine alone. It is the work of every last man and woman in the community who has the proper conception of public service.

"When I last spoke here in the Bronx, I said I had sincere belief in the character-building and pleasure-giving attributes of outdoor life. Personally, I have seen just what the Boy Scout Camp at Bear Mountain means to the little fellows of the Greater City. After Jan. 1 I am going to be in a position where I can practice some of my preachments. I shall support conservation, the fostering of our wild life, the reforestation of our waste areas and the development of State parks. I shall organize a coordinated State policy, and push it to a successful termination.

"The choice this Autumn, friends, rests between performance and promise. The people will choose between Tammany and the solid South and Calvin Coolidge the Republican and common sense. Lincoln said: 'You can fool some of the people all of the time, all of the people some of the time, but you cannot fool all of the people all of the time.' Lincoln was right. This Autumn Coolidge will be returned to the Presidency by an overwhelming majority and a Republican will go to Albany."

Put in Busy Day.

The Colonel's busy night was preceded by a busy day. He appeared in the morning at State Committee headquarters, 9 East Forty-first Street, with two secretaries, and went immediately to work. He saw officials and callers, arranging the details of the State campaign.

The schedule for the day originally called for seven meetings, but his proposed appearance at the Non-Partisan Coolidge Club, Broadway and Forty-third Street, was cancelled to ease the strain of the program. An extra meeting at the Fourteenth Assembly District clubhouse at 569 Driggs Avenue, Brooklyn, however, brought the number back to seven.

At 3:30 he appeared in the hall at 2,228 Broadway, where the Women's Harding and Coolidge Club was holding a meeting. He was enthusiastically greeted. Congressman Ogden L. Mills was speaking when he came in. After the greetings the Congressman remarked, "Well, Theodore, you've interrupted a mighty good speech."

Colonel Roosevelt told his hearers he would not attempt to make a speech. "We're all Republicans together here," he said, "and there's no need of talking of the issues of the campaign. All we have to do is get out and persuade the doubters. Get people to the polls and we'll roll up a vote for Coolidge and the entire State ticket such as has never before been polled. Good luck to you, and hit the line hard!"

The candidate then went to the home of Mrs. Roosevelt's mother, where he put in the rest of the afternoon working on his speeches and resting in preparation for the evening's strenuous program.

The Morris High School meeting was under the auspices of the Republican County Committee of the Bronx, with Douglas Mathewson presiding. Other speakers scheduled were Dr. John Wesley Hill and Congressman Phillip P. Campbell of Kansas.

On the opening day of his campaign Colonel Roosevelt acquired his first mascot, a mysterious bundle of fur with eyes, legs and a yap, which was described as the smallest dog in the world. It was presented by John McKinnon, chief of the fire department of the Pennsylvania Railroad.

"I have known the Roosevelt family for forty years," said Mr. McKinnon "and I'll vote for young Teddy as I voted for his father, because he is a chip off the old block and embodies the principles which endeared his father to all his countrymen, and this even though I voted for Al Smith the last three times he ran."

"I Dropped in the Street"

"AFTER what I've been through, I'd as soon smoke a pipe in a powder factory as be without money in bank.

"Five years ago I had a nervous breakdown. I was too sick to work, but too poor to quit. A doctor told me that nothing would do any good but two month's rest in the open air. I said, 'But, man, I've got a wife and two babies, and nothing but my salary. You might as well prescribe a slice of the moon for me.'

"So I just worked along till I dropped in the street, and they took me to the City Hospital on Welfare Island.

"I wouldn't go through that again for all the fun on earth."

HOW TO HAVE $1000.00
In 3 years Deposit $6.00 a week
In 5 years Deposit $4.00 a week
In 9 years Deposit $2.00 a week
Figures based on 4% compounded quarterly

East River Savings Institution
291-3-5 Broadway One Block North of City Hall
Ask for your copy of "Saving by Plan"

PUBLIC NOTICES.
Rate $1 an agate line.

I, WIFE PAULINE HERSCHOWSKY, AND having separated, I will not be responsible for any debts hereafter contracted by her. PHILIP HERSCHOWSKY. 985 East 161st St.

NOTICE IS HEREBY GIVEN THAT MR. E. F. von Nostitz is no longer connected in any way whatsoever with H. Helmsley & Co., 45 East 20th St. H. HELMSLEY.

MRS. WEINTRAUB HAVING LEFT MY bed and board, am not responsible for debts contracted by her. 1104 Lenox Road, Brooklyn. Joseph Weintraub.

The New York Times welcomes information from its readers in aid of its efforts to keep its advertising columns absolutely clean.

CAN A DOLLAR BE BOTH BUSY AND IDLE?

IT CAN!

In a building operation, for example, it is BUSY laying the foundation of an investment, yet it is IDLE as to earning power during course of construction!

Do you wonder we're everlastingly talking SPEED?

THOMPSON-STARRETT COMPANY
Building Construction

MANGER HOTELS
NEW YORK
The New 1000 Room Hotel
Hotel Times Square
255 West 43rd Street
Just West of Broadway
"Around the Corner from Everything"

This magnificent hotel, located within a few steps of all the leading theatres, shops and transit lines, offers accommodations at the following daily rates:

ROOMS with Running Water...$2.00
ROOMS with Connecting Bath..$2.50
ROOMS with Private Bath.....$3.00
DOUBLE ROOM with Running Water (2 Persons)..$3.00
DOUBLE ROOMS with Private Bath (2 Persons)..$4.00

Separate Floor for Women

NO HIGHER RATES
LACKAWANNA 6900
Ownership Management

Lygon-Arms
47-49-51 East 61st St.
Close to Colony Club
MOST ATTRACTIVE THREE ROOM SUITES
Housekeeping Apartments

A generous living room, 14 x 20; a good size bedroom, 13 x 15; lots of closet room, and a complete kitchen. A delightful dining alcove or breakfast room.

Maid & Meal Service If Desired

All the convenience of an apartment hotel at a small percentage of the cost.

Representative on premises

PEASE & ELLIMAN
340 Madison Avenue, N.Y. Tel. Murray Hill 8600

KOCH & Co.
125th Street West

Combination Mahogany Secretary

Formerly $60.00 $54

A most practical piece of furniture. Neatly arranged interior for stationery. Has four drawers. Wood knobs.

A dramatic story of how Lenin was smuggled through Germany and thus precipitated the Bolshevist Revolution is a fascinating article based on new documents in October Current History, 10 other important articles. On news stands today.

COOLIDGE LEAD CUT IN THE DIGEST POLL

Both Davis and La Follette Show Increased Strength in Magazine's Straw Vote.

G. O. P. AHEAD IN 15 STATES

Democratic Candidate Leads in Two and Third Party Standard Bearer in One—Only 18 Polled.

In the results of the Literary Digest Presidential poll, out today, John W. Davis, Democrat, and Senator Robert M. La Follette, Progressive, are both shown to be cutting down the proportional lead President Coolidge has been holding over them. Returns in eighteen States are recorded in the latest figures. President Coolidge leads in all except Virginia and Texas, where Davis comes first, and Wisconsin, where La Follette polls a plurality.

La Follette runs second in eleven of the eighteen States and Davis runs second in five. While La Follette shows a larger popular vote than Davis, the latter, on the basis of the votes so far received, would have more votes in the Electoral College. Minnesota, where La Follette was expected to show a considerable lead, thus far remains apparently safe in the Republican column.

The results tabulated today record the choices of 689,019 ballots so far received. Of these Coolidge has 397,522, Davis has 118,259 and La Follette has 164,366.

The Literary Digest makes an analysis of the poll to date in a statement as follows:

"The first returns, when the votes stood at 25,000, gave Coolidge 16,071, Davis, 3,702, and La Follette, 5,596. It will readily be seen that Mr. Davis's present vote is at a much improved ratio.

Coolidge Had Big Early Lead

"In the earliest returns, Mr. Coolidge had between four and five times as many as his Democratic opponent. In the present poll of 689,019 votes, the Republican candidate has only a trifle more than three times as many, a very considerable reduction in his proportional lead.

"Mr. La Follette, also, has cut down the lead of the President, the first returns showing the Coolidge strength at approximately three to one in La Follette's case, while the present report gives somewhat less than two and one-half to one.

"Mr. La Follette's popular vote continues to be well above that registered by Mr. Davis, but, of course, on the basis of the returns so far received, Mr. Davis would have the greater number of votes in the Electoral College. Only Wisconsin is thus far credited to the Wisconsin Senator, with Minnesota, where he was expected to have a considerable lead, thus far, apparently, safe in the Republican column.

"The State that continues to hold the centre of the stage, however, is California, where La Follette has piled up a total of 38,926 votes against the President's 45,324. Even though this shows a slight weakening in the La Follette strength since The Digest's first printed returns of 1,624 for Coolidge and 1,561 for La Follette, the Wisconsin candidate's apparent strength continues to surprise those political prophets who had confided California to the Republican fold.

"An interesting feature of this poll is a detailed record of how the present voters in this straw balloting voted at the last official Presidential election, which is also recorded State by State.

"To take the critical State of Minnesota, our records show that of the 18,134 voters who vote for La Follette, 6,010 voted the Republican ticket in 1920 while 1,808 voted Democratic, and 4,453 either did not vote or did not register their previous vote on The Digest card.

Only 18 States Polled.

"In that State, 1,124 previous Democrats are voting for Coolidge, with 18,696 former Republicans, to make up the large total of more than 24,000 registered for the President. The comparatively small Democratic vote in this State, 3,719, is contributed chiefly by 1,884 former Democrats and 1,054 former Republicans.

"However, though twenty-five tinies 25,000 votes have now been collected, it must be kept in mind that only eighteen of the forty-eight States contribute to the present total. The poll is young yet, the more strongly Democratic States are still to be heard from, and many thousands of ballots are going out in the mails daily."

Scattering votes are shown in the poll as follows: Faris, 468; Foster, 1,594; Nations, 5,103; Wallace, 425; Johns, 1,282.

The tabulation of votes for Coolidge, Davis and La Follette by States is as follows:

	Coolidge.	Davis.	La Follette.
California	45,824	6,124	38,926
Colorado	4,167	858	1,995
Illinois	62,742	18,826	32,919
Indiana	8,358	2,218	1,718
Iowa	9,467	1,869	2,881
Kansas	19,624	5,536	5,611
Minnesota	24,435	3,719	12,134
Nebraska	3,074	1,197	972
New Jersey	15,199	2,581	3,105
New York	80,128	15,512	21,805
Ohio	24,598	7,827	9,226
Oregon	1,455	395	466
Pennsylvania	58,896	12,327	14,983
Texas	11,452	8,240	2,240
Virginia	6,765	12,804	1,620
Washington	10,817	1,844	5,779
West Virginia	9,324	1,804	1,070
Wisconsin	5,502	1,461	10,777
State unknown	3,072	1,339	3,466
Total votes	397,522	118,259	164,366

A table showing how the same voters cast their ballots in 1920 as between Republicans and Democrats, including those not voting, is as follows:

	Rep.	Dem.	Did Not Vote.
California	54,507	15,049	30,561
Colorado	3,740	1,176	1,186
Illinois	64,535	10,419	19,176
Indiana	7,555	4,154	3,548
Iowa	10,606	2,242	2,566
Kansas	18,121	6,103	6,262
Minnesota	25,942	4,953	10,037
Nebraska	2,972	1,178	1,060
New Jersey	14,355	5,378	2,450
New York	58,185	16,066	13,628
Ohio	33,497	12,067	9,396
Oregon	1,445	424	482
Pennsylvania	58,933	19,588	17,628
Texas	6,735	21,137	5,574
Virginia	6,644	11,792	3,541
Washington	11,476	2,895	3,806
West Virginia	7,668	6,145	5,014
Wisconsin	13,022	2,482	5,210
State unknown	2,153	1,605	2,656
Total votes	402,186	141,805	187,306

JERSEY PLATFORMS DIFFER

Democrats Denounce Klan and Ask for Repeal of Prohibition Act.

Special to The New York Times.

TRENTON, N. J., Oct. 2.—Democrats and Republicans entitled to sit as delegates at the State conventions of their respective parties today were in possession of tentative drafts of the platforms as written by the Resolutions Committees named at the first sessions of the two conventions here Tuesday. The conventions will reconvene next Tuesday for action on the platforms.

As had been indicated at the meetings on Tuesday of this week, the platform planks dealing with prohibition and the Ku Klux Klan are wide apart, the Republicans mentioning neither by name and the Democrats making known their desire to have the Volstead act modified and also demanding repeal of the State enforcement act and denouncing the hooded order by name.

The Democratic plank having to do with the State enforcement act has been drafted to read as follows:

"In order that New Jersey may not continue a party to such a demoralizing situation (the lawlessness which has accompanied prohibition), we demand repeal of the State enforcement act, believing that through such a repeal notice will be given to the people of New Jersey and to the people of the United States that our State has done everything in its power to correct the evil which is recognized to exist."

The anti-Klan plank as made public today reads:

"We condemn the Ku Klux Klan as an organization formed to set at naught the liberties thus guaranteed by the Constitution to every citizen. Its proscription of groups of citizens upon racial and religious grounds and its attempts, in a secret and insidious manner, to intimidate and control public officials, is a direct challenge to constitutional government.

"In seeking to foment religious bigotry and racial strife, it menaces peace, happiness and contentment of the people.

"We condemn any movement which has for its purpose the setting up of one class against another.

"We condemn any who would banish those who worship according to their consciences.

"We condemn as un-American those who would discriminate against Catholic, Jew, negro or foreign born, all of whom have shown their valor in defense of country in time of war and their good citizenship in time of peace.

"We promise to courageously meet this challenge and pledge the enactment of legislation that will destroy its power for evil."

LA FOLLETTE DATES SET.

Senator Will Open Campaign Tour at Rochester, N. Y., Monday.

Special to The New York Times.

WASHINGTON, Oct. 2.—Senator La Follette's itinerary for the first week of his speaking tour, beginning Monday, made public today, includes one engagement in New York, at Rochester, Monday night.

Mr. La Follette will speak at Scranton, Pa., on Tuesday; at Newark, N. J., on Wednesday; at Detroit on Thursday, at Cincinnati on Friday, at Chicago on Saturday, at Kansas City on Oct. 13 and at St. Louis on Oct. 14.

Details covering Mr. La Follette's trip beyond St. Louis will be given out at headquarters early next week. Mr. La Follette will speak in New England on his return from the Pacific Coast, and may then fill other engagements up-State in New York.

BETTING 3 TO 1 ON COOLIDGE

Odds Against La Follette's Election Are 6 to 1.

J. S. Fried & Co. quoted odds of 3 to 1 yesterday in favor of President Coolidge's election. The firm is also betting 6 to 1 that La Follette will not be elected President of the United States at the November election, 3 to 1 that the Presidential election will not be thrown into the House for a decision and 7 to 5 that Governor Smith will be re-elected. The firm reported that it had a substantial amount of money awaiting takers.

G. B. de Chadenelles & Co. yesterday were quoting odds of 5 to 1 that the election would not be thrown into the House or Senate.

BUTLER SEES PLOT TO FORCE DEADLOCK

Continued from Page 1, Column 8.

tion from the viewpoint of the Republican Party in different States, Mr. Butler declared that the condition today in the States where there was the most apprehension is much better than it was a few weeks ago.

"The campaign is actively under way everywhere," Mr. Butler said. "The situation has improved considerably in those States where doubt was expressed. I have every confidence that it will keep on improving until election. Our business is to elect a President, and I believe we will do so."

May Leave Brookhart to Iowa.

Mr. Butler refused to say what action, if any, will be taken in reply to the letter of Senator Smith W. Brookhart of Iowa demanding that General Charles G. Dawes, the Republican Vice Presidential candidate, be removed from the ticket.

"The letter in question has not yet reached me," he said. "I assume that it has been written, but I have not received it. I have taken no action, and my disposition would be to leave that situation to the people of Iowa. I have not heard that Senator Brookhart would bolt the Republican Party on the national ticket. I do not feel that he will."

"What do you think Iowa will do in the election?" he was asked.

"I believe, as I always have, that the people of Iowa will give their electoral vote to President Coolidge and the Republican Party."

"Do you find the Democrats laying down?"

"I would not like to answer that in just that way, but I find that in many States there is no Democratic sentiment to speak of," Mr. Butler replied.

"What do you find about the La Follette sentiment in the alleged doubtful States?" he was asked.

"In these States I am convinced that the situation for President Coolidge has materially improved. I feel that La Follette sentiment is on the wane. Such is the substance of what I can ascertain."

Mr. Butler expressed the belief that on the whole the tariff is not so much to the fore as an issue as other questions, as, for example, the attack of the third party on the Supreme Court and the Constitution and the dangers that would result from failure to elect a President.

The President, he said, had no plans for a campaign. He intends, as heretofore announced, to stay on the job in Washington. There is no tour in contemplation for the Chief Executive, although he will probably have an opportunity to address the country over the radio.

"This is news, indeed," said Mr. Nelson. "I think somebody is consulting his fears for his facts. Perhaps the Republican headquarters is getting the same reports from the West that we are receiving, but we see no combination on the part of the leaders. We are not concerned about throwing the election into the House. We agree with both the Democratic and Republican leaders that that at least is assured. Now the fight is on between Coolidge and La Follette for election."

Shaver Ridicules Charge.

When Clem L. Shaver, Chairman of the Democratic National Committee, was informed of Mr. Butler's statement last night in Madison Square Garden he said:

"All I have to say to that is that Chairman Butler is just getting himself located. His candidate has been losing for a month."

CHICAGO, Oct. 2.—Lincoln Dixon, Western Democratic manager, declared that Chairman Butler's charges were not only "absurd, but untrue."

"There is no foundation for such a statement," said Mr. Dixon. "He is in desperate circumstances and is trying to make the business men believe that La Follette has a chance for the Presidency in order to scare them to the support of Coolidge. As a matter of fact, Davis has a larger number of certain votes in the Electoral College than Coolidge, and Davis's chances for election are much better than President Coolidge's today. Any arrangement, direct or indirect, of any coalition with La Follette forces is not only absurd but untrue. Davis is running as the Democratic candidate and will secure the solid support of the Democratic voters."

John M. Nelson, National campaign manager for the La Follette-Wheeler ticket, also denied today that any combination existed between the Independent forces and the Democratic Party.

"Unorganized Conspiracy," Says Gruening.

WASHINGTON, Oct. 2.—At the La Follette-Wheeler campaign headquarters tonight this answer to Chairman Butler's charge was authorized by Dr. Ernest Gruening, director of publicity:

"We admit that there is a conspiracy but only a conspiracy on the part of 20,000,000 American voters to elect Senator La Follette President of the United States on Nov. 4.

"The conspiracy is wholly unorganized and spontaneous and is springing up in all parts of the country."

The Eyes of Houses Will Soon Be Open

Boards will come down. Holland shades will go up. And the gleaming, freshly cleaned windows—the eyes of houses—will be shining a "welcome home" to travelers returning from Europe, and from everywhere on the American continent.

Before a wheel of the housekeeping machinery can turn—before food can be ordered—ice must be in the refrigerator. A card to Knickerbocker setting the time will insure having pure, shining Knickerbocker Ice there on the dot.

Knickerbocker ICE Company

Take Motion Pictures Now
For Winter Evening Fun and Enjoyment!

THE long winter evenings are but a step ahead. Begin now the collection of some Summer and Fall motion pictures for the entertainment of the family and your friends. Any beginner can make them with only just a few moments' instruction. Experienced teachers are here. Advice and instruction free. No obligation if you don't buy. Step in and see these new inventions. The educational feature is too valuable to miss.

The world's best cameras and a square deal are here.

CHARLES G. WILLOUGHBY
CAMERA HEADQUARTERS
110 W. 32nd St. Opp. Gimbel's | 110 W. 44th St. Opp. Palace Theatre

Best & Co.
Fifth Avenue at 35th St.—N.Y.

TODAY

The Fall Coat Event for Which Many People Wait Every Year

REMARKABLE VALUES

The October event for which we assemble an imposing collection of smart coats for every winter occasion, for every member of the family.

Women's Fur Trimmed Dress Coats 70.00
10 models and a dozen smart furs

Women's Raccoon-Collared Sport Coats 50.00
Strook's 100% camel's hair, plaids, and others

Misses' Fur Trimmed Coats 64.00
10 models for sport or dress wear

Misses' New Sport Coats 34.00
Plaids, stripes, novelties and camel's hair

Natural Raccoon Coats 195.00 and 250.00
30 inch model, 195.00; 45 inch model, 250.00

Girls' Fur-Collared Coats 18.50
8 to 16 years—some have plaid linings

Little Girls' Germania Chinchilla Coats 15.00
4 to 6 years—navy and four other colors

Little Children's 3-pc. Chinchilla Sets 14.75
1 to 3 years—hat, leggings, and coat to match

Boys' Chinchilla Reefers 16.75
2 to 10 years—splendid serviceable winter coats

Boys' Mixture Overcoats . . . . . 13.75 and 19.75
Reefer style, 5 to 10 yrs., 13.75; Overcoats 9 to 18 years, 19.75

Little Children's Beaver-Trimmed Coats 10.50
1 to 3 years—polaire with beaver edged collar

Youth's English Box Overcoats . . 30.00
15 to 20 years—exceptional for London tailored coats

Best & Co.
Fifth Avenue at 35th St., N Y

The YELLOW SLICKER'S THE THING!

for rainy days in town or country

Slickers for everybody, from 8 years up, in the Best assortments

The raincoat is a necessity, but it's also a fashion this season, for the vogue that started on the campus has been taken up by the Avenue, and the smartest raiment for a rainy day is the sunshiny yellow slicker! 4.75 to 8.50 according to size.

DE PINNA
5th Avenue at 50th Street
Importers and Outfitters

BOYS' OVERCOATS

At select city schools and "prep" schools for boys, our clothing, furnishings, footwear and headwear have long been the accepted standard of dress.

For our very smart and exclusive models in single and double breasted slip-on overcoats and raglan overcoats made without belts, we have secured from our long established European connections the most durable overcoatings obtainable abroad.

Complete assortments of autumn and winter overcoats for boys from three to seventeen years.

IF YOU HAD THE MONEY

AN EDUCATION

WHERE is the money coming from to educate your children?

A college education, like most things in these days, costs considerable money.

Many a boy or girl worthy of an education is deprived of its benefits because there have been no plans in advance for saving the money to pay for it.

The intelligent thing for a parent to do is to put a little in the savings bank every week and thereby provide a fund for the education of his children far enough in advance that he will have the money when the time comes.

Our $1000 Easy Payment Plan is the easy way to accumulate an Educational Fund for your children.

We are open Mondays until 7 P.M.
Come in and talk it over

The Bowery Savings Bank
110 East 42nd Street — 130 Bowery
Ask for MR. LESTER — Ask for MR. MacDOWELL

'PEE-WITS FLUTTER,' SAYS DAWES IN IOWA

Amused Audience Takes His Remark as Reference to Brookhart's Attack.

'STOP LYING DOWN,' HE ADDS

State Committee Will Act Today on Challenge of National Ticket by Junior Senator.

Special to The New York Times.

TRENTON, Mo., Oct. 2.—In the face of Senator Smith Brookhart's demand that he withdraw from the Republican national ticket, General Charles G. Dawes came into Iowa today, consigned Senator Brookhart, by implication, to the "pee-wit" club and drove straight into his argument that business chaos and a socialistic experiment in government would result if the voters followed "political adventurers" like La Follette and Brookhart.

So far as General Dawes's conception of the changing alignments in political parties is concerned, Senator Brookhart is already outside the Republican party. Politicians from the grain belt who boarded the train were frankly troubled over the outlook, however, fearing that if Senator Brookhart came out against the national ticket tomorrow it means the loss of the State. General Dawes admitted no such fear. He strove to stimulate the Republican leadership into a fighting mood.

Speaks of Shooting Down Pee-Wits.

Looking out over the fields he saw a flock of blackbirds rising.

"There goes a flock of pee-wits," he said. When one of his Iowa audiences insisted that he speak longer to them he said:

"I am not descending to personalities in this campaign, but I fired into a flock of political pee-wits out here and some of the wounded birds are fluttering. Perhaps you can identify them, I don't know."

There was a great laugh at this and the listeners nudged each other.

"Hurrah for La Follette," shouted a railroad man.

One thousand or more persons were at the station at Davenport when the Dawes train crossed the river into Iowa. Judge F. D. Letts, who is candidate for Congress; H. H. Jevens, County Chairman, and A. F. Dawson, former Chairman, boarded the train. The Brookhart strategy was discussed and General Dawes made it plain that he was not going to be swerved from his method of campaigning; that he believed the Brookhart incident served to show its effectiveness and that the whole incident would solidify the conservatives and give the national ticket a better chance than it had before.

"Give us some more," shouted the crowd around the car when Dawes began to hammer away at La Follette. The General replied:

"What is there more to say when you come right down to it? You talk about wages, you talk about business, you talk about everything. What is going to become of them when our Government is successfully attacked and a change is made in our form of government and when we are taking away from our Government the balance of power in the judicial, executive and legislative branches and create a government of Congress? What other issue is there? What is the use of talking any more. That is the question!"

Not a Political Petting Party.

"That is common sense," continued General Dawes. "It may not be much oratory. There is one thing I have noticed about this campaign. It is not exactly what you would call a political petting party, and that is the reason you are going to get a great vote when you have an issue.

"Now you have got one side in earnest out here and have had for a long while. I respect the courage of these fellows, but the trouble is a lot of those on my side have been lying down, trying to preach something to please everybody all the time on both sides of inconsistent demand, all the time lying down.

"Now you have got a fight, stand up and fight. It is a call to the colors. Then you get the people out to the polls. They are interested when somebody makes a clear-cut defined issue. You haven't any out here in Iowa.

"Everybody has been laying down, trying to please everybody, preaching high beef on the hoof and low beef on the table; high railroad wages and low railroad rates and that inconsistent stuff and claptrap.

"Good-bye, we will see you in Washington," he called to the crowd as the train pulled ou.

Addresses Throng at Kansas City.

KANSAS CITY, Mo., Oct. 2 (Associated Press).—The alliance between the La Follette movement and the Socialist party was condemned as "a menace to American institutions and the American Government," by Charles G. Dawes, in an address to a capacity audience of 2,000 here tonight in Convention Hall. He paid his respects to the Democratic party by declaring:

"The Democratic Party occupies the position of the one who attempts to straddle in a real fight, and you all know what happens in such a case—he is lucky to escape with his life."

Take Up Brookhart Demand Today.

DES MOINES, Oct. 2 (Associated Press).—Members of the Republican State Central Committee held a four-hour session here today and adjourned until tomorrow without taking action upon the alleged affront by Senator Brookhart, who in a letter to Chairman Butler asked that Charles G. Dawes be requested to withdraw as the party's vice Presidential candidate.

"What action the committee will take in the Brookhart matter at tomorrow's meeting cannot be predicted at this time," declared State Chairman Burnquist following today's conference. "The committee discussed the political situation in Iowa, county by county, throughout the afternoon and the only reference made to Senator Brookhart was incidental to the political situation of the various counties then under consideration."

Senator Brookhart is scheduled to make the opening speech of his campaign for re-election at Emmetsburg tomorrow.

Soon before adjournment of the committee meeting this afternoon the State headquarters issued a statement announcing six speaking engagements in Iowa for General Dawes, including a major platform speech.

Japan Seeks German Trade Treaty.

BERLIN, Oct. 2.It is understood here that Japan has requested Germany to open negotiations with Japan for a commercial agreement based on favored nation treatment for both countries. A similar suggestion made by Germany to Japan a year ago was not accepted.

Settle 2-Year Dublin Ship Strike.

DUBLIN, Oct. 2.—The shipbuilding strike, which has lasted two years, has been settled, according to an official announcement. It was said that the work would start up again Monday.

TIFFANY & Co.

FIFTH AVENUE & 37TH STREET

CLOCKS

Franklin Simon & Co.

A Store of Individual Shops

FIFTH AVENUE, 37th and 38th STS.

For Mademoiselle (14 to 20 years)

WINTER COATS OF ENGLISH TAPESTRY WOOL PLAIDS HAVE DEEP FUR COLLARS

The soft, old world tapestry colorings tone in perfectly with the deep convertible collars of rock sable fur (Australian opossum dyed brown) Japanese mink, beaver or sable dyed fitch

75.00

The rich soft fabrics are inimitably English in color and design and the fashion and workmanship are unduplicable because we had the coats made in our Fifth Avenue Studios.

MADEMOISELLE'S COAT SHOP—*Third Floor*

Entire Contents Copyrighted, 1924, by Franklin Simon & Co., Inc.

Franklin Simon & Co.

A Store of Individual Shops

FIFTH AVENUE, 37th and 38th STS.

For Mademoiselle (14 to 20 years)

A NEW ENSEMBLE SUIT COLLARED AND CUFFED WITH SABLE DYED SQUIRREL FUR

Of Suede de laine in rust, penny brown or black with the new Lanvin sleeve . .

125.00

The straightline, long sleeved frock of silk faille is bordered with the fabric of the coat so that harmony shall be complete when worn together, but since each combines the smartest fashions of the season, they are assured equal success when worn separately.

MADEMOISELLE'S SUIT SHOP—*Third Floor*

Entire Contents Copyrighted, 1924, by Franklin Simon & Co., Inc.

"Buckingham" Haberdashery

For New York Men - As Presented By

Saks-Herald Square

has all the correctness, character and exclusiveness typical of men's wear shown in the famous Bond Street shops of London. Prices in every instance, too, are extremely moderate.

"Buckingham" Felt Hat

with wide curl brim—sold exclusively by us. Quality difficult to equal and impossible to surpass. All the smart shades. *Pictured above.* **7.00** *and* **10.00**

Street Floor

"Buckingham" Hand-Stitched Oxford

(*pictured above*) depends entirely upon its simplicity for its refinement, and has an unusual appeal because of its skilful workmanship and finish. Narrow or medium toe styles, made of tan or black calfskin. **16.00**

Fifth Floor

"Buckingham" Pajamas

of fine imported English broadcloth, is made with due regard for liberal comfort and correct fit. White, tan, blue, helio or gray. Finished with silk frogs. *Illustrated above.* **4.95**

Street Floor

Buckingham

Saks-Herald Square NEW-YORK

"Buckingham" Belt

of imported one-piece harness leather in tan or black—the ideal belt for men these days. Hand-sewn. *Not pictured.* **1.00**

Street Floor

"Buckingham" Broadcloth Shirt

The more particular the man, the more certain he is to select this shirt to the exclusion of all others. Collar-attached or neckband styles, in white, tan, blue, gray. *Illustrated above.* **3.95**

Street Floor

"Buckingham" Derby

for men of consequence. Neat and trim with its full English crown—the shape affected by H. R. H. The Prince of Wales. *Illustrated at right.*

7.00

Street Floor

"Buckingham" Oxford

(*illustrated at right*) is made over graceful Chatham last from black or tan calfskin. Light in weight and very comfy. **12.00**

Fifth Floor

"Buckingham" Umbrella

of superb quality imported silk, with imported handles, *also* of Whangee or Malacca, trimmed with sterling silver band. *Pictured above.* **12.50** *to* **25.00**

Street Floor

"Buckingham" Cap

(*illustrated above*) is a soft, crushable, rakish looking affair that will hold fast to head under all conditions. Tweeds, cashmeres and Royalty checks.

3.00 *to* **5.00**

Street Floor

"Buckingham" Cravat

of imported English repp silk with authentic regimental stripings. The last word in neckwear of distinction! Hand-tailored, of course. *Pictured above.* **2.00**

Street Floor

Broadway **Saks-Herald Square** at 34th Street

An Exclusive Wearing Apparel Store Demonstrating the Economy of Quality

The Servants of Relief for Incurable Cancer Have Received Magnificent Help

for their plan of building a fireproof Home for 100 poor cancer patients at Hawthorne, Westchester Co., in the gift of $50,000.00 from a benefactor who, when St. Rose's Home in New York was needed, gave a great sum toward its property and building. We ask that at this auspicious time the friends of our *cancerous friends* will add to the fund now amounting to $100,000.00 that a safe country Home may be built on this Westchester Hill. An Annex House is already finished, and working for 25 of the weakest among our men and women, which has been praised by Dr. W. B. Moodie, Dr. John L. Sheils, Dr. James J. Walsh (the noted lecturer) and Dr. Henry G. MacAdam of the Board of Health, for its ideas favorable for the comfort of the sick in air, light and commodious arrangements. Shall our *Woodjen Home* be the chief reliance of those looking to us for a peaceful death?

MOTHER M. ALPHONSA LATHROP, O. S. D.
Rosary Hill Home, Hawthorne, N. Y.

NEXT SUNDAY
Three-Part Rotogravure Section

The New York Times Rotogravure-Picture Section next Sunday will consist of three parts. There will be three pages of latest Paris fashions, exclusively photographed for The Times, and one page of American-designed models. News of the world and men and women of the hour will also be shown in pictures.

Master Tailored Business Suits $100

Topcoats for Autumn

For the well-turned-out gentlemen this Autumn Mr. Louis Berg has imported some very fine fabrics, which, when tailored in Louis Berg's inimitable manner, will give you a topcoat of innate distinction.

LOUIS BERG
Tailor to The Four Thousand
745 FIFTH AVENUE
Near 57th Street

FRENCH MAGISTRATE NAMES BOOTLEG KING

Says "Adelmann" Supplies Unlimited Funds for Machinery of Smuggling Here.

PHAFF A VERY SMALL 'COG'

Pirate Who Led Looting of the Mulhouse Described by Witness as "Two-Gun" Man.

BREST, Oct. 2 (Associated Press.)—Bootlegging and rum running are essentially American institutions into which the New York "rum ring" will permit no foreigner to intrude, Max Jerome Phaff told traveling companions on a Southampton-London train last August, according to affidavits filed with Commandant Fournier of the French Naval Corps which is investigating the Mulhouse piracy. Phaff is charged with "complicity" in this piracy in which the French steamer was looted of 36,000 cases of whisky off the Canadian coast last July.

"I am one of the kings of the American bootleggers," Phaff is quoted in the affidavits as informing his fellow-travelers. "We don't want any foreigners horning into this business. We just wanted to give these Frenchmen a good lesson."

The "lesson", according to the affidavits, which the rum runners wished to teach the French, was administered in the piracy of the Mulhouse.

Commandant Fournier, after reading the affidavits containing the alleged remarks of Phaff, said he was inclined to believe that the defendant was somewhat boastful on that occasion and that instead of being a "king of the bootleggers," was merely "a very small cog in the huge machinery of American rum running."

Man "Higher Up" Named Adelmann.

The magistrate said that, from the information filed in his court, a man of the name of Adelmann of New York City is the man "higher up" who furnished funds in unlimited amounts for the smuggling of liquor into the United States on a big scale. Phaff has refused to discuss Adelmann and the latter's identity is somewhat hazy.

Magistrate Fournier says that, according to information he has received, the purpose of Phaff's recent trip to Europe, which was concluded by his arrest, was the purchase of £75,000 worth of whisky in England. The magistrate said his information was to the effect that the liquor bought by Phaff in England was either bound for America or, had just been landed in United States territory during the last day or two. Phaff was hurrying home on the Leviathan when he was arrested Sept. 16 on the piracy charge. The magistrate said:

"According to the information which we have obtained, Phaff was anxious to arrive in America in time to take delivery of the liquor cargo which had been purchased in England. Now Adelmann or his agents will receive the shipment and the defendant fears his share of the profits in the enterprise will be lost. Phaff told me: 'My share of this profit amounts to $35,000.'" The Magistrate said he replied to Phaff: "Just cable Adelmann to deposit that amount with the French Consul General in New York and I will let you out on bail immediately."

The sworn statement of one Captain Walters that Phaff offered him $10,000 to "pull off" the Mulhouse piracy is, besides Phaff's alleged confession, the only additional evidence connecting the defendant with the charge of being an instigator of the pirates. Walters's statement declares he refused Phaff's offer because he had a wife and child and considered the undertaking too dangerous. Walters is now said to be a co-defendant with a Captain Ford before the Montreal courts on the charge of piracy in connection with the looting of the ship Lutzen, which belonged to Phaff and Adelmann.

Pirate Chief a "Two-Gun" Man.

An affidavit from James Kimpton, supercargo of the Mulhouse at the time she was looted, describes the captain of the pirates as literally a "two-gun" man. Kimpton said the pirate leader kept his revolvers with him at all times, and during the seven days the looters were aboard the French steamer he had the weapons on the table when he was eating in the captain's cabin. Sometimes, it was said, he even held one of the revolvers in his left hand while he ate with his right.

Other affidavits have developed that the pirates' market price for liquor during the latter part of June ran from $15 per case for cheaper grades of whisky to $28 for champagne. It is stated that 2,400 cases of whisky were delivered to a buyer in America for $15 per case.

Magistrate Fournier is somewhat puzzled by sworn statements to the effect that while the looting of the Mulhouse was going on, the revenue cutters Manhattan and Kickapoo several times came within hailing distance of the steamer, which was being unloaded, and never interfered.

It is the intention of the investigating magistrate to call the attention of the French Ministry of Colonies to the report that the huge cold storage plant at the Island of Saint Pierre et Miquelon, off the coast of Newfoundland, built by the French Government for storing fish, is now exclusively used as a whisky and wine warehouse. Ambassador Jusserand at Washington will be asked to have an investigation made into the matter.

In his cell at the ancient prison, Phaff told The Associated Press this evening: "Please say that I have made absolutely no revelations concerning rum running. Any names brought out in this investigation come from the other side."

Foreign Minister Benes of Czechoslovakia was made chairman of a special committee composed of twelve of the leading men in the League, and this committee had for its definite objective the drafting of a protocol bearing on these three linked subjects, which would serve as a basis of discussion at a general conference to be called by the League of Nations in the near future.

"Naturally," said General Allen, "that will eliminate the possibility of any call for such a conference by this country. This conference call will be made by fifty-four nations, and I sincerely hope that the United States will participate in the assembly.

"This conference will involve, with prospective success, a measure of greater importance to world welfare than any that has ever been discussed in all the history of the past. Should success crown this work, it would be possible to make the periods of peace infinitely longer than they are now. There are those who believe that the successful eventuation to this conference would, in a large measure, mean permanent peace on earth."

Discussing Germany of today as compared to the Germany he knew during the occupation by American troops, General Allen said:

"The improvement is very noticeable. I am informed that much of this has taken place in the past six months. The streets are now well kept. The police are neatly uniformed. The mental attitude of the people reflects this improved condition."

General Allen said he intended to visit Democratic national headquarters and then go to Washington.

The Belgenland brought 178 passengers from Antwerp and Southampton.

GEN. ALLEN VISIONS PEACE IN BENES PLAN

Home From Geneva, He Says the Protocol May Lead World Away From War.

ENTHUSIASTIC AS TO LEAGUE

America Should Play Part Destiny Has Given It, Asserts One-Time Commander on Rhine.

The League of Nations, as a clearing house of world activities, is proving a success beyond anticipation, and is no longer concerned solely with questions of peace and war, according to Major General Henry T. Allen, who returned yesterday aboard the Red Star liner Belgenland. General Allen, former commander of the American Army of Occupation in Germany, visited Geneva to observe the functioning of the League of Nations. It was his first trip to Europe since 1922. He returned with the fullest endorsement of the League.

"The United States is necessarily interested in all measures affecting world welfare," said General Allen. "It must answer to the rôle that destiny has imposed upon it and participate with other nations in solving world questions.

"In arriving at Geneva I was amazed to find the good-will there among the representatives, and above all the earnest effort at conciliation. There is now before the League of Nations a proposition in which three very important elements are linked. These are compulsory arbitration, security and disarmament.

Foreign Minister Benes of Czechoslovakia was made chairman of a special committee composed of twelve of the leading men in the League, and this committee had for its definite objective the drafting of a protocol bearing on these three linked subjects, which would serve as a basis of discussion at a general conference to be called by the League of Nations in the near future.

"Naturally," said General Allen, "that will eliminate the possibility of any call for such a conference by this country. This conference call will be made by fifty-four nations, and I sincerely hope that the United States will participate in the assembly.

"This conference will involve, with prospective success, a measure of greater importance to world welfare than any that has ever been discussed in all the history of the past. Should success crown this work, it would be possible to make the periods of peace infinitely longer than they are now. There are those who believe that the successful eventuation to this conference would, in a large measure, mean permanent peace on earth."

Discussing Germany of today as compared to the Germany he knew during the occupation by American troops, General Allen said:

"The improvement is very noticeable. I am informed that much of this has taken place in the past six months. The streets are now well kept. The police are neatly uniformed. The mental attitude of the people reflects this improved condition."

General Allen said he intended to visit Democratic national headquarters and then go to Washington.

The Belgenland brought 178 passengers from Antwerp and Southampton.

PRINCE IN CHICAGO OCT. 13.

He Will Visit the Stock Yards and Then Leave for Detroit.

OTTAWA, Oct. 2.—The Prince of Wales will spend Oct. 13 in Chicago and on Oct. 15 will visit Detroit, it was announced here today.

The Prince will arrive in Chicago on the morning of the 13th and will be escorted through some of the large packing plants. He will remain in the city over night, leaving for Detroit on the morning of the 14th.

He will visit Detroit motor car factories on the 15th and on the 16th will be in Ottawa.

BURNING OF SHANGHAI PLANNED BY INVADERS

Death of Spies Reveals Plot—Japan Sounds Warning on Manchuria.

SHANGHAI, Oct. 2 (Associated Press).—The Kiangsu forces fighting to capture Shanghai employed the torch today, when two of their spies fired the town of Lotien, ten miles north of here. The spies were shot to death by Chekiang soldiers as they fled. A search of their pockets revealed Kiangsu orders to start fires in Shanghai with the idea of reducing this gateway city to ashes, an announcement from the headquarters of the Chekiang troops said.

This news resulted in a move by the International Settlement authorities to safeguard property in the native Chinese district contiguous to the foreign quarter. Believing that Kiangsu firebugs may be here now, local Chinese authorities have joined in the move to prevent fires.

The Kiangsu army in the Sungkiang district, twenty-eight miles southwest of Shanghai, where fighting occurred yesterday, was being reinforced today to a total of 20,000 troops to renew the offensive against Chekiang's 6,500 troops at that point. Sungkiang, a city of 50,000 population, was deserted today, the populace having fled here. The Kiangsu forces engaged the Chekiang army by firing across a stream.

Kenkieni Yoshisawa, Japanese Minister to China, asserted in an interview today, given out in connection with the statement made by Baron Shidehara in Tokio on the question of Japanese intervention in China, that Japan was attaching great importance to the situation, because the possible entry of the Chihli troops into Manchuria would bring up the question of Japan's special interests.

"Should the Mukden troops be defeated, and in the event that the Chihli forces enter Manchuria in pursuit of them, such an issue as I have referred to will undoubtedly arise."

TOKIO, Oct. 2 (Associated Press).—Baron Kijuro Shidehara, Japanese Foreign Minister, in the course of an interview today, reiterated the Government's declared policy in regard to China, asserting that Japan must refrain absolutely from intervention, as she expects that a similar policy will be carried out by the other nations. He added, that non-intervention in China by the Japanese Government did not mean that the vital Japanese interests in Manchuria and Mongolia would be neglected. Those interests were being closely watched by the Government, he concluded.

LONDON, Oct. 2.—A Mukden dispatch says it is officially reported that General Chang Tso-lin's troops have captured the city of Chienping. One hundred and fifty of the enemy were killed, 1,000 were wounded and 300 prisoners taken, with twelve field guns and much ammunition. The advance southward continues.

ANGRY SCENES FOLLOW ATTACK ON MACDONALD

Unionist Accuses Premier of Receiving Biscuit Stock—Laborites Nearly Break Up Session.

Copyright, 1924, by The New York Times Company.
By Wireless to THE NEW YORK TIMES.

LONDON, Oct. 2.—There were angry scenes in the House of Commons today when members of the Opposition sought to obtain replies to questions regarding Russian affairs, and the Speaker was compelled to make repeated appeals for order.

Wild words were hurled across the floor by Labor members. But it was a question of more domestic concern which led to the most violent ebullition of wrath and caused the Speaker to warn the House that unless he were allowed to conduct the business of the House and receive proper support he would not continue. The Speaker's meaning was not clear, but whether it was a threat to resign or suspend the sitting, it had the desired effect.

Sir Kingsley Wood was responsible for the greatest outburst when as made allusion to the Prime Minister's acquisition of shares in a biscuit company. He had placed a question on the order paper as to whether the Prime Minister proposed to ask the House to make any increase in the salary now paid in respect of the office of First Lord of the Treasury, which Mr. MacDonald holds jointly with the Premiership.

John R. Clynes, deputy leader of the House of Commons, read a reply stating that the Prime Minister had already announced that he would be no party to increasing his own salary unless the proposal came spontaneously from the House.

"May I ask," said Sir Kingsley Wood, "whether before that decision was arrived at, consideration was given to the fact that the present holder of the office had found the emoluments of his office insufficient and had to go to a private concern?"

A storm broke, and angry, excited Labor men shook their fists and indignantly called for order. Some of them shouted "Dirty!"

"Jack" Jones was heard shouting a descriptive epithet.

David Kirkwood rose and, theatrically pointing at Sir Kingsley Wood, said:

"That is a gentleman."

"Look at Bottomley's pal!" shrieked Mr. Buchanan.

There was a wild hubbub, and the Speaker rose. It was evident that he regarded the situation seriously.

"I must insist," he said, "on honorable members allowing me to conduct the business of the House. I will not continue unless I have proper support."

Jack Jones continued to make observations, and was warned by the Speaker that he would have to leave the House if he did not pay regard to the warning, but he continued to hurl defiance at the Unionists.

The Speaker also rebuked Sir Kingsley Wood for attempting to put a supplementary question, which he well knew would not be allowed to appear on the paper.

"Withdraw!" shouted the Labor men to Sir Kingsley Wood, but the latter remained silent.

IRISH BILL THROUGH, LABOR FACES UPSET

Continued from Page 1, Column 2.

Liberal motion against the Anglo-Russian treaty was the greatest blunder in the records of Liberal leadership and that it would in due time reduce the Liberal Party to a fragmentary part of the reactionary forces in British politics.

"We are to be censured for a treaty which has not yet been concluded or formulated," declared Mr. Clynes. "Both the Liberals and the Tories have tried vainly to restore relations with Russia, and we are to be denounced and defeated for the offense of succeeding where they failed. We have pursued in Europe a foreign policy which has made Premier MacDonald the greatest symbol for future prosperity and peace which the modern world has known. Our reactionaries can stand our success no longer."

Should a real crisis arise, it is more likely that it will come over the Russian treaty than on next Wednesday's vote of censure. In the latter connection matters were made more complicated tonight by the Liberals giving notice of an amendment to be moved by Sir John Simon to the Conservative motion of censure. This amendment will propose that, instead of censuring the Government, a select committee shall be appointed to investigate the circumstances leading to the withdrawal of the prosecution of the editor of the Workers' Weekly on a charge of sedition.

This new Liberal move seems in the eyes of some of the political observers to indicate that the Liberals will not support the Conservative censure motion, and it is considered not outside the bounds of possibility that before the time comes for debate on the Anglo-Russian treaty there may arise some similar new move or development which will give a reprieve to the MacDonald Government.

The Irish bill providing for a commission to adjust the boundary between Ulster and the Free State passed its third reading today by a vote of 251 to 99.

The Ulster members made a voluble protest to the last, but in his final speech for the Government, J. H. Thomas, the Colonial Secretary, was able to congratulate the House on the good temper and tone of the debate. The last three days, he said, had clearly demonstrated that the House, regardless of party, was genuinely anxious to do justice to both sides. He hoped that the same spirit and good feeling would be shown to the measure in the House of Lords.

Mr. Thomas promised to bring before the Cabinet the suggestions made during the course of the debate in favor of means to alleviate the hardships and losses to those who might be transferred from one side of the boundary to the other by reason of the commission's findings.

Mr. Thomas declared that whatver might be the fate of the Government on any other matter, it did not intend to allow Ireland to be made the catspaw of party exigencies, but would be consistent and honorable to the Irish treaty.

Only one amendment, that of James Dale Cassels, Conservative, was debated. The others were ruled out of order. The Casels amendment, rejected by a vote of 257 to 207, demanded that the Commissioners provided for in the bill should adjust the boundary between Ulster and the Free State without substantially altering the area of Northern Ireland as fixed in 1920.

A statement that Lord Carson, the former Ulster leader, had been chosen as a member of the Irish Boundary Commission was semi-officially denied tonight.

The House of Commons now adjourns until Wednesday, when the debate on the conservative censure motion will begin. In the meantime this Irish bill will go the House of Lords, where it is regarded as certain to be adopted.

47 LEAGUE STATES FOR PEACE PROTOCOL

By JOHN CORBIN.

Continued from Page 1, Column 1.

certain that thus far it has risen before the world on a mighty wave of moral enthusiasm. When such forces are at work no man can guess the outcome. Possibly it may accomplish no more than is outlined in the original American plan—arbitration obligatory as far as possible with only a few but well considered economic sanctions. By any ordinary standard that would be an achievement of the first magnitude. For even in the enthusiasm of an all-inclusive purpose, the divine strife for perfection, it must not be forgotten that the basis of all law worthy of the name is an enlightened and steadfast public opinion, which only the arbitral and judicial process can create.

"In any and all events a standard has been set up on the heights of the world which must forever beckon to the enlightened interests and the impassioned aspirations of mankind.

Forty-seven States Vote for Protocol.

GENEVA, Oct. 2 (Associated Press).—The Fifth Assembly of the League of Nations solemnly concluded its work of peace today by the unanimous adoption of a resolution urging that all Governments ratify the protocol of arbitration and security providing for the pacific settlement of international disputes.

All of the forty-seven States represented in the Assembly subscribed to the resolution, which was divided into two parts. The first recommended to the earnest attention of all members of the League acceptance of the protocol which provides, in addition to clauses covering arbitration and security, for the preparation for an international conference on the reduction of armaments. The second part asks that all of the countries accede at the earliest possible moment to the compulsory arbitration clause of the World Court of Justice.

Chinese Delegation Walks Out.

When the election of Belgium, Brazil, Czechoslovakia, Spain, Sweden and Uruguay to be non-permanent members of the Council of the League was announced the entire Chinese delegation left the auditorium, explaining later that they did so on orders from Peking to walk out of the Assembly if China were not elected to a non-permanent seat.

In the voting for the election of non-permanent members of the Council, Uruguay, Brazil and Czechoslovakia each received 44 votes, Spain received 36, Belgium 34, Sweden 27, Holland 15 and China 14, several additional votes being cast for various other States.

Three States—Portugal, Czechoslovakia and Greece—had already signed the protocol of arbitration and security by the time the Assembly reconvened in the afternoon for the election of the six non-permanent members of the Council. By this time the balloting was finished seven other States had signed, making the total ten.

The additional signatories were Bulgaria, Yugoslavia, Albania, Esthonia, France, Poland and Latvia.

M. Briand of France signed the compulsory arbitration clause of the World Court of Justice on the basis of reciprocity for fifteen years, with the right of denunciation if the protocol of arbitration and security does not become operative; also, with the reservation that if any dispute involving France is referred to the Council of the League of Nations, under Article XV. of the Covenant, for the usual Council procedure, France cannot be cited before the World Court during this procedure. M. Briand also signed the protocol on arbitration and security.

Closing Tribute to Wilson.

The Assembly adjourned at 4:45 o'clock after President Motta had delivered the valedictory address.

The President, in his closing words, included an appeal for Franco-German rapprochement and a eulogy of the late President Wilson.

"It is to the glory of that great President," he said, "a worthy successor of Washington and Lincoln, that he did not permit the Paris Peace Conference to disperse until the League of Nations Covenant had been adopted as the cornerstone of the new temple of peace."

The speaker added that it would be the pride of the fifth Assembly that it had further strengthened the chances of realizing the sublime ideal of international justice.

Nine delegates participated in the closing debate, but the discourse delivered by Paul Boucour of France, in the unanimous opinion of the delegates, stood out as the most striking of all as an eloquent exposition of the protocol and as a statement of the hopes which the world attached to that pacifying instrument.

"It is strange irony that the nation foremost in helping us all to erect the League Covenant should be represented here only by a commemorative plaque," said M. Boucour, referring to the Wilson memorial tablet, "but we may hope that the day will come when that great nation, rich in material and resources, and animated, as we know, by high ideals, will join us in enforcing this protocol of arbitration and security—the new treaty of alliance by all nations, directed against war and war alone."

Upon the policies pursued by the signatory Governments depended the success of the protocol's operation and the world disarmament conference to be held next year, he continued.

He warned his hearers that the risk of further war could not be eliminated until the League seriously takes up these problems and discovers international solutions for them, declaring:

"Until the day comes when questions like raw materials, markets, emigration and immigration are studied and remedied, we still run the risk of ruin, but when that settlement comes to the world the present-day hope will be transformed into a universal cry of joy."

In conclusion, he made a plea for American participation in the League, paying tribute to the memory of the late Woodrow Wilson and saying: "We hope to see that nation collaborate in our work, animated by that highest form of idealism which she so amply demonstrated during the great war."

A ringing appeal for cooperation in making the disarmament conference a success brought the delegates to their feet applauding.

Canadian Cites Hughes's Proposal.

Senator Raoul Dandurand of Canada said that the Dominion would be loyal to the covenant and would vote for the protocol resolution, but he remarked that Canada, when she subscribed to the covenant, was far from the thought that she would have the entire burden of representing North America when an appeal came for assistance in maintaining peace in Europe.

"The falling away of the United States," he said, "has increased in her eyes the risks we have assumed and the history of Europe during the last five years has not been such as to lessen that apprehension."

The name of Secretary of State Hughes of the United States was brought into the Assembly debate for the first time by Senator Dandurand. Speaking of the settlement of international disputes of the type claimed by one party to be purely questions of domestic jurisdiction, Senator Dandurand cited an address made by Mr. Hughes in Montreal before the Canadian Bar Association Sept. 4, 1923.

In this address, according to the Canadian delegate, Mr. Hughes, discussing such international questions, suggested appointing a joint commission, comprising an equal number of prominent men from each of the two countries which were parties to the dispute, to study the situation and to give each of the two Governments full information as to the facts in the case.

The Hughes idea, Mr. Dandurand continued, was thus to help each country so that its actions might be self-protective and yet as little harmful as possible to its opponent in a particular controversy.

The Canadian representative referred to the century-old peaceful relations between Canada and the United States, and the way in which a permanent joint commission had for more than ten years solved all matters at issue between the two countries.

Woman Delegate's Appeal.

Following addresses by representatives of Sweden, Brazil, Poland, Persia, Chile and Peru, the memorable debate ended on the dramatic note of a woman's plea that war be forever banished because "its first victim is always the child."

The speaker was Mrs. Helen Swanwick of Great Britain, the last of the delegates to mount the rostrum before the voting. In introducing her, President Motta declared: "You will all agree with me, my fellow-delegates, that it is most fitting that a representative of the world's womanhood should be the last speaker to adhere to our achievement of peace."

Mrs. Swanwick spoke gently and in low tones and yet her voice carried to every corner of the huge auditorium as she sorrowfully sketched the woe caused to humanity by past wars. Women the world over, she declared, abhorred vengeance and detested war. In this connection she referred to the request of Signor Matteotti of Italy that no attempt be made to avenge her slain husband.

"You men," Mrs. Swanwick declared, "must act for the dumb millions of the world. You must see to it that the security you have promised in the past will this time be different."

Then, raising her arms in an emotional gesture of appeal, she cried: "Remember that when you take up arms against one another, my brothers, that the first victim is always the child."

This morning the Assembly adopted a resolution laying down a provisional program as a basis for the Council's preparation for the projected international conference on the reduction of armaments, planned for convocation next June.

Among the items suggested for study are the bases and methods for the reduction of armaments, including budgets, peace-time effectives, tonnage of naval strength and air fleets, population and configuration of frontiers. The program also includes the study of the special positions of certain States, especially those exposed to special risks, in relation to disarmament and general recommendations for the establishment of demilitarized zones.

Count Mensdorff-Pouilly-Dietrichstein of Austria moved that telegrams be sent to Prime Minister MacDonald of Great Britain and Premier Herriot of France as the men who had given the first impetus to the great work now achieved. This motion was adopted enthusiastically after it had been amended to include Premier Mussolini of Italy and Baron Kato of Japan, as the heads of the two other Governments permanently represented in the Council.

"Domestic" Questions to the Fore.

Apart from the elaboration of the protocol for the peaceful settlement of international disputes, the outstanding feature of the sessions was the insistence of the delegates that economic problems, popularly regarded as belonging exclusively to the domestic jurisdiction of States, must be solved on an international basis if all causes of war would really be removed. This insistence was voiced by several speakers, especially those representing France; it is implied in the protocol itself, and for a time dominated the discussions of the European jurists as they strove to fashion a compact which would not unduly alarm all nations which jealously guard the doctrine of State rights.

The idea behind the movement, as explained to the Associated Press correspondent by the jurists tonight, is that the League of Nations, having decided to outlaw all war, must logically turn its attention to all possible causes of conflict and endeavor to eradicate them. Fed by the growing spirit of internationalism, as a complement to nationalism and State sovereignty, the jurists contended that world opinion now demands that certain vital problems affecting the world as a whole, can no longer be left to the exclusive control of any State or States, but must be examined with a view to their equitable settlement in the best interests of all, so that economic causes of war may be eliminated.

All the jurists admitted the delicacy of the problem involved and emphasized that it must be attacked with the greatest caution and after scientific study. They were of the opinion that it would probably furnish one of the great features of the proposed modification of international law under the auspices of the League of Nations, which the assembly has decided to authorize.

China Not to Withdraw at Once.

Discussing the position of China tonight, Dr. Chao Hsin-chu, the Chinese Chargé d'Affaires at London, said that the delegation had acted not only in accordance with a resolution passed by the Pekin Government, but also with the sanction of the Foreign Minister, Wellington Koo, who sent a cablegram to the League's General Secretary warning that the Chinese delegation would withdraw if the demand for a non-permanent seat in the Council was not met.

He indicated, however, that China's announcement of her withdrawal from the League, if it came at all, would not be immediate, as it would take time to consult the Peking Government and Parliament, and in the meantime the Chinese permanent representative in the League would remain in Geneva.

The Council of the League will meet tomorrow, and the detailed work of preparation for next year's disarmament conference will begin in November.

PREDICT AUSTRALIAN VETO.

Ex-Premier Hughes and Press Attack League Compromise.

MELBOURNE, Victoria, Australia, Oct. 2.—Declaration that Australia will not accept the compromise reached by the League of Nations on the demand by the Japanese for submission of racial disputes to arbitration, was made today by William Hughes, former Premier of the Commonwealth.

Premier Bruce promised a statement on the issue.

Mr. Hughes said that it was evident that Japan was determined to bring under the jurisdiction of the League any action taken by another country against immigration from Japan.

The Evening Sun declared:

"We are no longer a free people if a deputy in the League of Nations can say whether we are allowed to keep Australia white."

Australia, stated The Melbourne Herald, is not prepared to permit other nations to determine whether she shall remain a "white country," adding that unless the agreement reached means that Japan has abrogated her demands on an arbitration protocol, Australia cannot sign the document.

FRENCH WILL PROPOSE JOINT NOTE TO BERLIN

Paris Cabinet Approves Admission of Germany to League Under 'Equal Treatment.'

Copyright, 1924, by The New York Times Company.
Special Cable to THE NEW YORK TIMES.

PARIS, Oct. 2.—At a meeting this afternoon of the Council of Ministers, presided over by the President of the Republic, the thesis of Premier Herriot at Geneva toward German entry into the League of Nations was upheld and it was decided that the French Government should consult London and Brussels to see if a common response could not be made to the German memorandum.

The attitude of the Government briefly is as follows:

The Government is favorable to Germany's entry into the League. It is desirable that Germany should become one of the principal contracting parties to the project of arbitration and non-aggression. The influence of the League would have a good effect on German internal politics and the presence of Germany in the League would fortify that body. In time the presence of Germany in the Council of the League is to be envisaged. The law of equal treatment, however, has to be applied to Germany and she will have to enter under the same rules and conditions as any other nation.

JAPAN MAY REFUSE TO SIGN PROTOCOL

Foreign Minister Denies Intention to Submit Immigration Question to League.

Copyright, 1924, by The New York Times Company.
Special Cable to THE NEW YORK TIMES.

TOKIO, Oct. 2.—Japanese newspapers are elated at the success at Geneva of Ambassador Adachi in obtaining amendments to the domestic jurisdiction clauses of the arbitration protocol. Reference to the anti-American side of the question is avoided. Japan evidently feels her position among the powers to be better established.

Notwithstanding the amendments, however, Japan may not sign the protocol. The Foreign Office considers the text, even as amended, to be ambiguous. Baron Shidehart, Foreign Minister, states the Japanese Government has no intention of submitting the immigration question to the League. It is claimed that Japan's stand on the domestic jurisdiction question was quite disinterested and that all she desired was to strengthen the League.

TOKIO, Oct. 2 (Associated Press).—The Japanese press generally welcomes the Geneva protocol agreement reached by the League of Nations upon the insistence of Japanese delegates, characterizing the result as a diplomatic victory for Japan.

Kokumin Shimbun, an independent daily, asserts that the agreement marks progress toward a realization of Japan's stand for racial equality, while the Jiji Shimpo, another independent paper, says that objection of the Japanese delegates at Geneva to the original draft was not intended to bring up the question of immigration as it relates to Australia or the United States.

The Nichi Nichi says that the League has been saved for the service of the whole world by listening to the Japanese claims, and thereby it has prevented its decline into a purely European organization dealing with local questions.

Belgium Willing to Admit Germany.

BRUSSELS, Oct. 2 (Associated Press).—Belgium will offer no particular opposition to Germany's admission into the League, concerning which subject the German Minister today presented a note identical with that delivered to the French Government. However, Premier Theunis emphasized to the envoy the inopportuneness of Germany's raising the question of responsibility for the war.

HOW MANY SURFACES TO A DIAMOND?

Sixty-four! And each one adds to the beautiful radiance of the stone.

Diamonds had fewer of these surfaces, facets they are called, in the dim days long past. That was before men had mastered the science of light refraction and reflection, and the art of diamond cutting and polishing. Then ten or twenty facets were considered quite enough for any diamond.

Only in the past century has the full brilliance of fine diamonds been revealed. Now every properly cut diamond has sixty-four tiny surfaces, minutely adjusted to yield completely the gorgeous splendor and brilliance of the jewel.

You will wish the diamonds you choose to be properly cut and perfectly proportioned. It is a matter not only of beauty, but of value. The diamonds we have to show you are just such stones—diamonds not only of rare beauty, but of true and lasting value.

Diamond Rings
$50 to $5000

MEARS & CO.
DIAMOND IMPORTERS AND JEWELERS
2 MAIDEN LANE
170 BROADWAY
Maintaining the best traditions of Maiden Lane

In the search for new ways of using fur, some coats place a band down the middle of the back joining a deep band that gives a tunic line to the gracefully swinging cape. This coat in gray, brown or black, $295.

WOMEN'S COATS
For All Occasions

Fur trimmed coats for general wear, great fleecy sport coats, luxurious evening wraps and coats that may be used for daytime or evening wear. A large and varied assortment.

Fabrics of the suede finish family that leads this season. Greens and browns stand out in the color range, black and gray, ox-blood, libannon are good as always. Mole beaver, squirrel, fitch, baby fox and many other furs are used for trimming. $59.50 to $395.

THIRD FLOOR

Lord & Taylor
FIFTH AVENUE

SHIFTS IN MONTANA FAVOR REPUBLICANS

La Follette Victory There Is Thought Less Likely as Fight Grows Hot.

DAVIS IS RUNNING THIRD

Senator Walsh, Democrat, and Governor Dixon, Republican, Fought by Copper Firms.

Special to The New York Times.

BUTTE, Mont., Oct. 2.—Republican leaders, who, a few weeks ago, were ready to admit in private that the La Follette-Wheeler ticket had the best chance to carry the State, are asserting, with some show of confidence, that there has been a change of sentiment and that President Coolidge will win, with La Follette running a close second.

The Republicans also expect to elect their candidate for Senator, Frank B. Linderman. They are contending that Senator Thomas J. Walsh, Democrat, running for re-election, has failed to hold his party behind him and is losing his grip on the Progressives.

Governor Joseph Dixon, Republican candidate for re-election, is being opposed by the Anaconda and Clark copper interests. The party, while apparently unified behind Coolidge, is split over the Dixon candidacy, as some favor and some oppose the proposal made by Dixon that a State tax of 1 per cent. be levied on the gross receipts of the copper mines, instead of the old tax of 2½ per cent. on the net receipts. The new tax would impose a heavy additional burden on the copper interests, which at present are not prospering in Montana.

Dispute Republican Forecast.

James C. Baldwin, head of the State Progressive Party organization, takes exception to the Republican claim that President Coolidge is now leading, and makes the forecast that La Follette and Wheeler will carry the State, with Coolidge second and John W. Davis third. No very loud boasting is being done by either the Republicans or the Progressives, however, and this is perhaps the best indication that at the moment the contest is a close one.

When all of the arguments are analyzed, the Coolidge strength would seem to predominate momentarily, as the wheat and beet sugar crops are large, and profitable to the farmers, and the copper interests are said to be exerting their influence to elect Coolidge and Dawes.

Davis Called Weak in the State.

The campaign for the election of John W. Davis does not appear to be making much headway. Some of the Democratic leaders are complaining that there has not been constructive help from the national campaign management which would make possible a unification of national and State efforts. J. Bruce Kremer, national committeeman, who was one of the most ardent McAdoo supporters, was one of the few who said today that Davis had a chance to carry the State. Mr. Kremer told THE NEW YORK TIMES correspondent that there had been a growth of Davis sentiment recently, due in part to the effective attacks by Davis on the Coolidge Administration, and that the Democratic nominee would carry Silver Bow County, in which Butte is located, by 5,000.

Consensus of opinion, however, would appear today to be that Davis has but a gambler's chance of running better than third. The Democratic State organization is supporting Davis on the surface, but it has concentrated its attack on the national fight on President Coolidge and has offered no criticism of Senator La Follette. This has caused some talk about an informal understanding between some of the Democratic and Progressive leaders, by which the Progressive Party would help the Democrats to elect Walsh in return for the adoption of a neutral policy by the State Democratic leaders, so far as the La Follette-Wheeler ticket is concerned.

Wheeler Outspoken for Walsh.

The fact was duly noted by the political observers, therefore, that Senator Wheeler in his address at Billings last night and at Butte tonight threw his support unreservedly to Senator Walsh, despite the fact that J. M. Anderson is running on the Farmer-Labor ticket for the Senate and is espousing the cause of La Follette, while Walsh is supposedly backing Davis.

That Senator Walsh's candidacy is in a hokkish position seems certain. It is reported in political circles here that Senator Walsh, who is a Roman Catholic, alienated some of his fellow-believers by his attitude on the Irish republic issue. Again the story is being spread by Republicans that Walsh favored the election of Senator La Follette from the Senate when his war record was an issue there.

The Ku Klux Klan is playing a part in the campaign, and the statement is freely made that the Klan nominated Frank B. Linderman, th Republican candidate, against Senator Walsh.

Copper People Turn on Dixon.

Governor Dixon is opposed by S. J. Erickson, Democratic nominee, and Frank J. Edwards of the Progressive party. Erickson is a former District Judge and very popular. Edwards is not expected to obtain more than 6,000 or 7,000 votes, and probably will draw more heavily from Dixon than Erickson.

The copper interests take the position that Dixon, in proposing the heavier tax, is making an attack that will destroy the prosperity of the mining sections of the State.

The fight which the copper interests are making on Dixon is attracting attention, for Dixon was the candidate of the copper people when he ran against Senator Wheeler for the Governorship in 1920.

W. J. BRYAN IS CONFIDENT.

Says La Follette Can't Win—Urges Progressives to Vote for Davis.

Special to The New York Times.

CHICAGO, Oct. 2.—William Jennings Bryan declared in a telegram today to Lincoln Dixon, Western Democratic manager, that there is no possibility of electing Senator La Follette and that the race is between John W. Davis and President Coolidge.

"However much Mr. La Follette's followers may desire to see him President," Mr. Bryan said, "they know that he has not the slightest chance in the Electoral College. He cannot hope for even half of the necessary votes to give him a majority.

"In the Electoral College the fight is between Davis, a progressive, and Coolidge, a reactionary. The Democrats have nearly enough votes at present to elect, and the Republicans nearly enough, with a few States now tied between the Democrats and Republicans.

"Mr. La Follette's strength is very small and the uncertainties of the situation are many. No one can foretell exactly what the result will be, but Mr. Davis or Mr. Coolidge would be elected in the House if elected at all.

"It is the part of wisdom for the progressives of all parties to unite on Mr. Davis and thus make the election in the Electoral College. It is much better for the people to elect in the Electoral College this year than to permit Congressmen elected two years ago to decide the Presidency for the next four years. This fact will become more and

Phone Plaza 4000

SAKS - FIFTH AVENUE

Specialists in Apparel

New York's Leading Specialists in

APPAREL *for* GIRLS *and* JUNIOR GIRLS

Smart because of its simplicity, delightful because of its variety, and most unusual of all in the VERY MODERATE PRICES

Here young girls of *every* age will find exactly what they themselves like best—the little person from six to ten; the slim school girl from eight to fourteen; the subdeb from thirteen to seventeen, who is budding into and out of her teens.

And, an important point, the sizes are not merely made *larger* for each year. The lines, the trimming details, the very feeling of a fashion are varied to express, winsomely and smartly, the moods and needs of each little group of under-the-teens or in-the-teens.

Typical of the fashions and prices are the models illustrated in each of the three groups below

FROCKS *and* COATS *for the school girl from 6 to 10 years old*

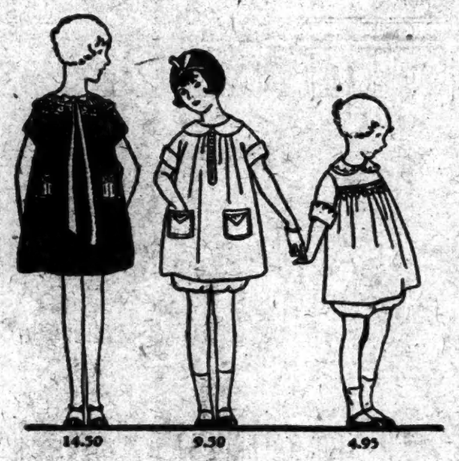

Bloomer Frock of Gingham, 4.95—Made on "straight-from-the-neck" lines, this little model shows picturesque hand-smocking and a collar and cuffs of white poplin, edged with hand-embroidery. In green, rose, or blue. Others 2.95 to 12.50.

School Frock of Wool Jersey, 9.50—White collar and cuffs of poplin trim this model which opens in front and shows a row of Irish crochet buttons. Two large patch pockets accent the skirt. In blue, shutter green, rust, red. Others 6.50 to 19.50.

An Afternoon Frock of Velveteen, 14.50—Rich in effect and very smart is this model of black or brown velveteen, trimmed with a net collar finished with real Irish crochet lace. Pockets are further interesting notes. Others 14.50 to 49.50.

A Dress Coat of Cheviot, 35.00—Topped with a large nutria collar, this beautifully tailored model can be worn either for school or dress. A yoke in the back gives added fullness. In red, blue, or fairway green. Other dress coats 25.00 to 69.50.

A Double-Breasted Model of Polaire, 19.50—Ever so becoming is the collar of platinum dyed opossum which trims this model. It may be had in shades of russet or copper. Lined and warmly interlined. Other sports coats 14.50 to 59.50.

A Smart Coat of Double-Cut Polaire, 14.50—French coney edges the collar and cuffs of this coat which features the new barrel sleeves. Lined and warmly interlined throughout. In reindeer, rust and green. Others 19.50 to 59.50.

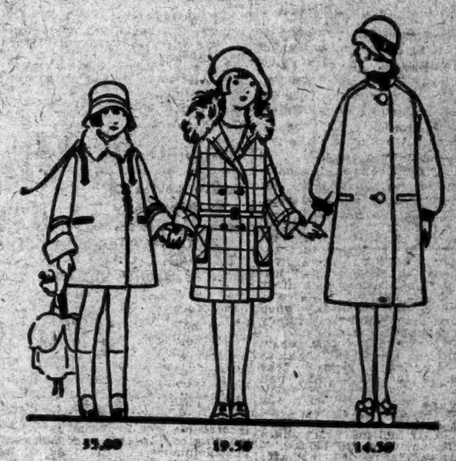

COATS *and* FROCKS *for the girl from 8 to 14 years old*

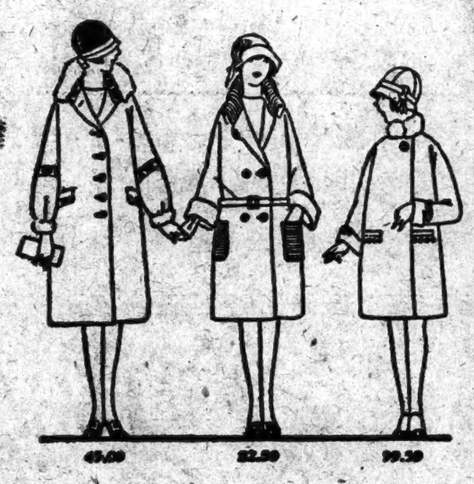

A Utility Coat for School or Dress, 39.50—A soft imported woolen fabric is used to fashion this model with its soft collar of Australian opossum. Lined throughout with fine quality peau de cygne. Novel cuffs lend smartness. Others 14.50 to 59.50.

A Sport Coat of Plaid-back Fleece, 22.50—It may be worn either with or without a belt, this double-breasted coat with its jaunty leather buttons. The pockets are stitched in an unusual manner. In tan or rust. Others 19.50 to 59.50.

A Very Smart Coat for Dress Wear, 45.00—The collar and cuffs of this downy wool coat are banded with Australian opossum. Most unusual indeed is the trimming of imported tapestry braid. In russet or palm leaf green. Others 29.50 to 89.50.

A Two-piece Dress of Checked Tweed, 10.50—For general wear this model is ideal with its pleated skirt and its overblouse trimmed with flannel collar and cuffs. In blue, tan, or green. Other wool frocks 6.50 to 39.50.

An Afternoon Frock of Crepe de Chine, 14.50—The slim straight lines of this model are accented by panel sides of knife pleating. The collar and cuffs are pleated. Green, sand, or rose. Others 19.50 to 49.50.

A Smart Navy Blue Velveteen Afternoon Dress, 25.00—This is an extremely distinctive little model with its white eyelet embroidered collar and cuffs and its trimming of plaid silk. Plaid silk with navy blue velveteen is one of the newest fashion notes. Others 25.00 to 49.50.

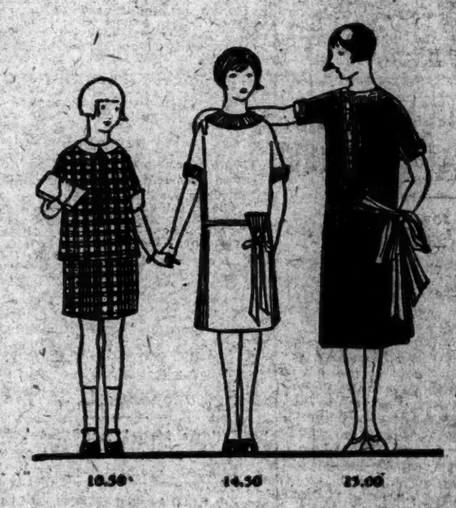

COATS *and* FROCKS *for the girl from 13 to 17 years old*

A Dance Frock of Georgette Crepe, 25.00—Here is a delightful frock for all those important first parties. Airily designed with frills of tulle and fine lace in bouffant effect. In pink, corn, or Nile green. Others 19.50 to 59.50.

A School Frock of Imported Checked Flannel, 22.50—The charm of this frock lies in its simplicity, accented by detachable starched linen collar and cuffs and a wide leather belt. In green or brown. Other wool frocks 10.50 to 49.50.

An Afternoon Frock of Crepe Satin, 25.00—Ever so charming is this model made in tunic fashion and trimmed with a hand-painted motif. Groups of novel gold buttons give it further richness. In black only. Others 19.50 to 59.50.

A Jaunty Top Coat for 29.50—Tailored in mannish effect with a notch collar, this double-breasted coat is made of imported tweed in attractive heather colorings. Lined with crepe de Chine throughout. Others 25.00 to 59.50.

A Smart Ensemble Suit, 69.50—The straight-line, tailored dress of this costume is made of imported plaid to match the lining of the coat. The coat is of velvo-tone and is trimmed with a large collar and cuffs of muskrat. In brown, red, or green. Others 39.50 to 98.50.

A Coat for Semi-Dress Occasions, 49.50—Velvo-suede is used to fashion this smart coat with its trimming of French seal. Made with a panel in the back also bordered with French seal. In russet or penny brown. Other dress coats 29.50 to 125.00.

A SPECIAL SECTION *of* BLOUSES *and* MIDDIES *and* SKIRTS *For Girls from Six to Seventeen Years*

SECOND FLOOR

FIFTH AVENUE SAKS & COMPANY 49TH-50TH STREET

HATHAWAY FURNITURE

Mahogany or Maple Four-Post Beds

THE fascination of Colonial Four-Post Beds is not only in their quaintness and historic interest. It is due in no small measure to their almost infinite variety.

Low posts or high—carved, fluted, turned or smooth. Ball, cone, acorn, pineapple or flame tops. Foot panels or foot rails. Twin, three-quarter or full widths.

On the fourth floor at Hathaway's are charming Four-Posters of every style you can imagine—53 patterns in all.

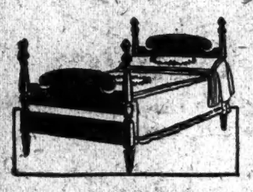

Even among so many splendid values these cone topped, low-post twin beds are remarkable. The head and foot panels are laminated Mahogany. The present price is very low—$29.50 each.

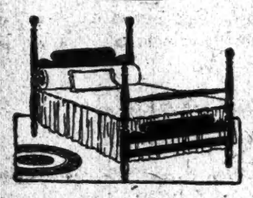

Another bed in the twin width only, is distinguished by an unusually interesting handling of the low foot panel. This and the head panel are of laminated Mahogany. The grace of the Solid Mahogany posts and foot rail is emphasized by delicate flutings and carvings. Specially priced at $58.00.

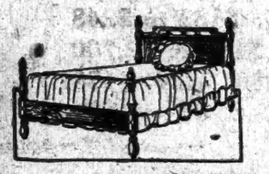

Maple, much used in Colonial days, is particularly adapted to Four-Posters. All of its rare beauty is revealed in this effective design. The absence of either foot-rail or foot-panel is one of its points of distinction. Either twin or full width, priced at $70.00 and $73.00 respectively.

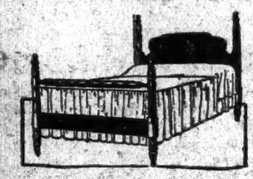

Quaint spool turnings and a head-panel of unusual design are among the interesting features of this attractive model. The posts and foot-rail are Solid Mahogany, and the head panel of laminated Mahogany. Either twin or full width, $49.00.

Rich hand carvings in the Colonial feather motif lend to this exceptionally handsome bed an air of stately dignity. The flame-topped posts and foot-rail are of Solid Mahogany and the head-panel of laminated Mahogany. Priced at $105.00 in either twin or full width.

Grouped with the poster beds on our fourth floor are Dressers, Toilet Tables, Chests of Drawers, Highboys and Lowboys in similar profusion. The entire floor, in short, is devoted to the most interesting of Early American Bedroom Furniture.

Colonial Furniture is emphasized in our interesting new book, "Furniture for the Home." Write for a copy, or ask for it when you next come in.

W. A. HATHAWAY COMPANY
31 WEST 44TH STREET
NEW YORK

WIDOW QUESTIONED ON SUMNER ESTATE

Children of Rear Admiral Seek to Locate Certain of His Assets.

SENILE, DOCTORS TESTIFY

Stepmother Alleged to Have Concealed Some of His Property—Hearing Is Postponed.

PATCHOGUE, L. I., Oct. 2.—Mrs. Maudchilde Sumner, widow of Rear Admiral George W. Sumner, U. S. N., retired, was subjected to questioning for more than an hour before Surrogate Pelletreau here today at a hearing in litigation brought by children of the Rear Admiral to ascertain the location of certain assets of their father's estate. The estate is valued at more than $100,000. The Rear Admiral died intestate.

The children are John S. Sumner, Secretary of the New York Society for the Suppression of Vice; George A. Sumner and Mrs. Sidney W. Brewster. They are the children of the Rear Admiral's first wife. They declared their father was in a condition of advanced senility for a considerable period before his death and allege that their stepmother has concealed some of the assets of his estate. They are seeking to compel her to render an accounting of the moneys she received from their father, as well as from the Government in pensions, during the latter years of the Rear Admiral's life.

Dr. Perry Lichtenstein, physician at the Tombs Prison in New York, testified that shortly before his death the Rear Admiral had "the mind of an 8-year-old child." This statement was confirmed by Dr. Henry Unger of Patchogue, who attended the Rear Admiral before his death, on Feb. 20 last. The Surrogate adjourned the hearing until Nov. 1 so that other witnesses might be called.

The widow before her marriage was a member of a family prominent in Long Island social circles. At one time it was reported she was engaged to the late President Chester A. Arthur.

J. H. METCALF PICKED TO RUN FOR SENATE

Rhode Island Republicans Adopt Platform Denouncing the Klan by Name.

PROVIDENCE, R. I., Oct. 2.—Jess H. Metcalf of Providence was nominated for United States Senator by the Republican State Convention held here today. He was nominated for the full term beginning March 4 and also for the unexpired term of the late L. B. Colt ending next March. The convention also nominated Aram J. Pothier of Woonsocket for Governor. He received 246 votes to 24 for Samuell P. Davis of Westerly and six for former Congressman Ambrose Kennedy of Woonsocket.

The other State officers nominated are: Lieutenant Governor, Nathaniel W. Smith of South Kingstown; Secretary of State, Ernest L. Sprague of Providence; Attorney General, Charles P. Sisson of Providence, and for General Treasurer, Richard W. Jennings of Cranston.

Representative Nicholas Longworth of Ohio delivered an address in which he denounced La Follette's platform as "dangerous radicalism."

The platform as adopted approves of the National platform and the Republican candidates. It condemns any organization, whether called the Ku Klux Klan or any other name, which seeks to discriminate against any person "in his civil capacity" for his religious beliefs. It approves the action of the Republican State Senators who left the State on account of conditions at the State House and advocates the strict enforcement of the Volstead law.

Congressional district conventions, which followed the State convention, made the following nominations:

First District—Clark Burdick of Newport.

Second District—Richard S. Aldrich of Warwick.

Third District—Louis Monast of Pawtucket.

SEE $366,000,000 SAVING.

La Follette Men Urge Great Lakes Waterway to Aid Farmers.

Special to The New York Times.

WASHINGTON, Oct. 2.—"American farmers will be saved $366,000,000 in reduced freight rates if the Independent-Progressive movement places Senator La Follette in the White House," the Progressive textbook stated in a section advocating a deep waterway from the Great Lakes to the sea.

"All New England will be benefited through development of hydroelectric power incident to the construction of locks and dams along the route to escape the falls and shoals of the St. Lawrence River.

"Public utilities, factories and private families can thus have cheaper light and power. Engineers have estimated the project would produce 4,100,000 horsepower."

The textbook charged that the argument against the proposed waterway is based on "selfishness and greed," and added:

"Such a waterway will reduce the prestige of New York City and deprive New York speculators and middlemen of a part of their power to levy tribute on the rest of the country. The consumers, however—the common people of New York—will reap the advantage of lower living costs."

EGYPT DEFAULTS ON BONDS.

No Payment for Service on Two Loans Made Since July.

Copyright, 1924, by The New York Times Company.

By Wireless to THE NEW YORK TIMES.

LONDON, Oct. 2.—Within eighteen months of the termination of the British protectorate Egypt has defaulted upon certain of her obligations. No payments for service of the Ottoman 4 per cent. loan of 1891 or of the Ottoman 3½ per cent. loan of 1894, secured on the Egyptian tribute, has been received since July last and consequently the bonds drawn for redemption cannot be paid.

There are funds in hand sufficient to pay portions of the coupons on the 1891 loan, payable by Glyn, Mills & Co., and the 1894 loan, payable by N. M. Rothschild & Co., and announcement of these payments was made today.

It is understood that the Egyptian Government contend that the tribute being no longer payable to Turkey they are relieved from making any further payments toward service of the loans, but have offered to refer the question of their liability to The Hague tribunal for decision.

As a result of a conference called by the Rothschilds with brokers, bondholders' committees and representatives of the Egyptian Government pointing out the serious consequences of the default, the Egyptian Government has sent a letter of protest but has sent to the Egyptian Government pointing out the serious consequences of the default, the Egyptian Government has sent a letter of protest but has sent to the Egyptian

SERIES WILL GO ON, SAYS JUDGE LANDIS

Continued from Page 1, Column 8.

Giants would now fight all the harder to show their mettle.

The sentiment of the public was one condemning the player and coach for their actions. Among the Giant players there was an attitude of pity for O'Connell and a continued silence regarding Dolan.

The Giant players departed for Washington at 3:30 yesterday afternoon in a sober frame of mind but not downcast. Each and every one seemed grimly determined to do his best and play his hardest in an effort to beat Washington.

The high baseball officials had left town yesterday with the exception of Manager McGraw and President Stoneham of the Giants. McGraw, who had intended to lead his team into the national Capitol, was forced to remain behind to attend to the distribution of tickets for the games at the Polo Grounds, business that he had been forced to sidetrack for two days because of the baseball scandal.

Manager McGraw will leave this afternoon for Washington and will remain with the team throughout the series, he stated last night.

McGraw characterized as asinine the attempt of O'Connell to bribe Sand.

"It was so foolish that I cannot find words to describe it," said McGraw.

The Little Napoleon, whose great baseball ambition to win four straight pennants had been realized only to have the achievement clouded by the unlooked for and unhappy incident, was calm and determined that his team would come out of the series victorious and cleared of any scandal.

O'Connell Repeats Accusations.

O'Connell's charges involving all of the Giant players were contained in his detailed story of the attempt he made to bribe Sand Saturday at the Polo Grounds and the refusal by the Philadelphia player to consider the offer.

"They were all in on it and they deserted me when they found I was caught," said O'Connell yesterday. "Dolan came to me and asked me if I knew Heinie Sand very well and I told him that I did, as we played together in the Coast League. Dolan said to me: 'If you can get Sand not to bear down on us in the game today it will be worth $500 to him.'

"I asked Dolan where the $500 was to come from and Dolan said, 'All of the players are subscribing to it.' So I told Dolan that I would go and see Sand and I did.

"I met him out near the third base coaching line and I said to him: 'Heinie, if you will not bear down on us today it will be worth $500 to you.' Sand said, 'You go to hell!' Then he walked away. I went back to our bench and Dolan said to me, 'What did Sand say?' I replied: 'He said there was nothing doing.' Dolan then told me, 'Well, Jimmy, forget it.'

"Before I went to Sand, Ross Young came to me and said, 'Did Dolan say anything to you?' I said, 'Yes, he did.' 'Well, you go ahead with it,' said Young. Then Frisch came to me and said to tell Sand that if he would throw the game to the Giants he could have anything he wanted and Kelly also told me to go ahead and speak to Sand.

"After I told Dolan what Sand said, I forgot all about the thing and played in the game that day when we clinched the pennant. The next thing I knew Commissioner Landis called me to his room and questioned me. I told him what had happened and then he called in the other fellows. That was on Tuesday and the next day I received word from Judge Landis that I had been placed on the ineligible list. I don't know what I am going to do now and I guess I am in a fix."

Dolan paid a visit to the office of the Giants yesterday and freely gave his version of the affair. He denied emphatically that he had a thing to do with the the attempted bribery of Sand and declared that when he was called before Commissioner Landis it was the first inkling he had had of the affair.

Will See Landis Again.

"Judge Landis asked me if I recalled a conversation with O'Connell on Saturday, in which I had instructed him to try to bribe Sand," said Dolan. "I replied that I did not remember. And I told the truth, for I did not have any such conversation with O'Connell, and it was all news to me and I am innocent of any connection with the affair at all. I am in a jam, but I will go to see Commissioner Landis when the series is over and I hope to be able to prove that I am innocent."

McGraw's first knowledge that O'Connell had tried to bribe Sand came to him Tuesday evening, the Giant leader said, when he and President Stoneham of the Giants were summoned before Commissioner Landis at the Waldorf-Astoria Hotel.

"On Tuesday at noon," said McGraw, "Mr. Stoneham and I called on Commissioner Landis to talk over the details of the world's series and the chartering of a special train from Washington following the game on Sunday with the Senators. As we were leaving Landis asked me where he could get in touch with O'Connell. This did not strike me as an odd request because of the fact that some days ago O'Connell had asked to be excused from the European trip with the Giants and White Sox because he had been offered a chance to play on the Coast during the time the trip was planned. I had told him that if he could get permission from Commissioner Landis it would be all right with me.

"It was on my mind when Commissioner Landis asked for his address that he intended to have a talk with O'Connell regarding this matter. Later Commissioner Landis called me on the phone at my office and asked for the addresses and phone numbers of Players Kelly, Frisch and Young. I gave them to him and supposed that this request had to do with a previous demand these three players had made that they be paid their regular salaries during the world's series.

"These three had said that the players threatened to strike unless this condition was met and they said that a conference with the Washington players on this subject was contemplated. I advised them that the National and American Leagues at a joint meeting last Winter had passed a rule against paying players their salaries during the series. I also told them that any such demand would have to be taken up with Commissioner Landis, and when the Commissioner asked to get in touch with them I naturally supposed that was what was on his mind.

All Are Summoned by Landis.

"That evening, Tuesday evening, Commissioner Landis telephoned to me that he wished to see Mr. Stoneham and myself at his rooms. About 7 o'clock we went to his rooms and found O'Connell, Dolan, Kelly, Frisch and Young there. Then I was informed for the first time what was going on. After being acquainted with the facts that O'Connell had confessed I turned to Dolan and said:

"'Coxy, if you know anything about this thing or about any player on the club doing anything of the kind, you tell it to Commissioner Landis.'

"'I do not know a thing,' Dolan told me and, after Commissioner Landis had talked to him in the next room for quite a while, Landis came out and said, 'He doesn't know a thing.'

"I spoke to Frisch, to Kelly, to Young and to Dolan and asked them to tell me honestly if they had had anything to do with the attempted bribery and they told me they knew nothing of it.

"I questioned the players individually and collectively later and they all persisted that they knew nothing of the affair and that O'Connell must have acted on his own initiative. I feel that they were telling the truth. It is a hard thing to have come to your club and Mr. Stoneham and myself feel keenly what the public will think. We will do everything in our power to investigate any angle that may arise. However, the investigation of any new development is up to Commissioner Landis, as he requested that the investigation be left in his hands."

President Stoneham was shocked at the disclosure. He said he did not care to make a lengthy statement, but that one giving the attitude of the club would be issued by McGraw.

"I was shocked; it is a terrible thing," said Stoneham. "Judge Landis took the proper action and we will give our full support in any way."

President Wilson of the Philadelphia club, [illegible] Washington [illegible] players [illegible]

quickness in reporting the attempted bribe to his manager, Arthur Fletcher.

"I have nothing to add to the statement issued by Commissioner Landis," said Mr. Baker. "The affair is not a black eye to baseball but rather a good thing for the game, as it testifies that the honest players will expose its [illegible] every time. I am going to Washington tonight and may have some additional statement to make when I arrive there."

O'Connell a Pathetic Figure.

The appearance of O'Connell at the Polo Grounds yesterday morning was a dramatic one. After the exposure of his attempt to bribe Sand it was not expected that the player would face his fellow players or his manager, John McGraw. However, he was one of the first of the players to arrive at the grounds. He did not attempt to put on a uniform for the practice that had been ordered by McGraw, but stood around, his head bowed.

After Manager McGraw arrived, O'Connell sent word to the chief of the National League champions that he would like to have his side of the story heard. McGraw, who had brooded over the developments that involved his club, was loath to see the player, but finally decided he would.

O'Connell was called into McGraw's office, and after a lively verbal encounter with the reporter, the Judge said: "I will give out the testimony whenever in my judgment it will serve this general situation."

Judge Landis, in response to an inquiry from another reporter as to whether Frisch, Kelly, Young and others mentioned in O'Connell's interview of today would be permitted to play in the world's series, replied that, "these players will be in the series," indicating that nothing had been developed in his investigation of the charges to justify banning them.

"Is the case of this scandal now a closed incident?" Judge Landis was asked.

"No investigation that I begin is closed and no interest that I have in anything is closed," replied Judge Landis, "so long as anybody connected with it is alive. My interest in such matters only ends when the grave closes over people. Again I wish to remind you gentlemen that it's a mighty good time now for persons not clothed with responsibility to keep their shirts on."

When Judge Landis was again asked whether the case was closed, he rejoined: "Any case of any character is not closed as long as the participants are alive."

Judge Landis declined to say whether he was making any further inquiry into the matter, or whether the subject would be brought up in a meeting of baseball executives in Washington tomorrow.

"As the matter now stands," the Judge was asked, "and in the light of your present knowledge of the case, do you know of any reason that would justify calling off the world's series?"

"This was an attempt to bribe a baseball player," he rejoined. "The attempt proved abortive. Why call off the world's series?"

LANDIS SAYS SERIES WILL NOT BE STOPPED

Sees No Reason to Abandon Baseball Classic Because of the Bribery Scandal.

Special to The New York Times.

WASHINGTON, D. C., Oct. 2.—Judge Kenesaw Mountain Landis, organized baseball's high commissioner, declared tonight that he has no present intention of calling off the world's series because of the bribery charge which has resulted in the banning of Jimmy O'Connell and Coach Coxy Dolan of the New York Giants.

Judge Landis stated that in his judgment there was nothing in the record of the case, or the facts as he understands them, to warrant any interference with the playing of the series for the world's championship, scheduled to open at the Clark Griffith Stadium at 2 o'clock Saturday afternoon.

"This was an attempt to bribe a baseball player," asserted Judge Landis. "The attempt proved abortive. Why call off the world's series?"

When shown the statements made today by Ban Johnson, President of the American League, and Barney Dreyfuss, owner of the Pittsburgh Pirates, Judge Landis declared that "gentlemen not clothed with responsibility" should "keep their shirts on." Judge Landis was asked for a copy of the evidence on which he had acted in declaring O'Connell and Dolan ineligibles and replied that he would give this out whenever, in his judgment, he considered it proper to do so.

Judge Landis issued no formal statement, but received a large contingent of newspaper men in his suite at the New Willard when he returned there shortly after 7 o'clock this evening from the course of the Columbia Golf Club at Chevy Chase, where he spent the afternoon playing golf.

Pose for Pictures.

"What have you to present?" the Judge said to the newspaper men cordially after he had acceded to a request from newspaper photographers to pose for a picture of himself being interviewed by the reporters.

One reporter thereupon handed Judge Landis a Press Association dispatch from New York City, in which O'Connell declared he is being made the "goat" for other members of the Giants' team who, he claimed, were involved in the attempt to bribe Heinie Sand, Philadelphia shortstop, to throw last Saturday's game for $500. Judge Landis read the dispatch, took another puff on his heavy cigar and then inquired:

"Have you boys anything else to present?"

He was then handed a press telegram from Chicago crediting Ban Johnson of the American League with having said he would demand an investigation by the Federal Judiciary and that the world's series should have been declared off.

Judge Landis read this dispatch without comment and then asked:

"Is there anything more?"

Another reporter handed the Judge a newspaper containing a Pittsburgh dispatch crediting Barney Dreyfuss with having declared that Commissioner Landis should "go a good deal further with his probe" than the "case must not be dropped here," that "baseball must be protected by the government," that "I will insist upon an investigation by the Federal judiciary so that we may know all the facts and bring to the surface the individuals who have been guilty of this great misconduct and are a positive menace to the integrity of baseball."

"In view of the public statements the world series should have been called off."

President Johnson revealed that Commissioner Landis, whose investigation of the attempted bribery resulted in O'Connell's and Dolan's expulsion, had not advised him of any of the developments nor communicated with him in regard to the scandal, although Johnson, together with President Heydler of the National League and Landis form the Baseball Advisory Council.

The American League executive threw the resources of his organization back of the investigation of the White Sox involved in the crooked world's series of 1919. It was through President Johnson's effort that Billy Maharg of Philadelphia confessed his participation in the bribery of the White Sox, and Johnson later induced Bill Burns, former major leaguer, to appear before the Cook County Grand Jury to tell his connection with the throwing of the world's series. The American League, President Johnson said, spent between $60,000 and $100,000 in attempting to obtain the conviction of the White Sox involved in the scandal.

"We pledged our support to drive crooked players out of the game, and we succeeded, in so far as the American League was concerned," Mr. Johnson said. "We succeeded in spite of the handicaps that confronted us. In spite of the fact that the records were found missing from the State attorney's office under mysterious circumstances."

SAND DECLINES DETAILS.

Phillies' Star, in Wilkesbarre, Pa., Awaits Word From Landis.

WILKES-BARRE, Pa., Oct. 2.—Heinie Sand, shortstop of the Philadelphia Nationals, here on a barnstorming trip, said tonight that he had given no interviews to newspapers men with reference to the charges against Jimmy O'Connell, Giant outfielder, and that he would continue to "keep my mouth shut until I receive further word from President Heydler or Judge Landis."

"I haven't said anything for publication and I don't intend to until I receive instructions from President Heydler or Judge Landis," Sand said. "I thing it best to keep my mouth shut. All the information I have on the case I have already given to them. If they care to give it out to the newspapers, that is their privilege, but I don't think I should say anything until they tell me."

Sand answered all questions courteously. Other members of the Phillies crowded around him constantly today and advised him to "take it easy and say nothing."

In an exhibition game against the local Wyoming League team today Sand played a star game at shortstop for five innings, starring two double plays and getting two hits. In the sixth inning he went into the box and held the minor league stars to four scattered hits for the remainder of the game, which was won by the Phillies, 12 to 5.

GRIFFITH LAUDS LANDIS.

Commends Commissioner for Quick Action on Bribery Charge.

WASHINGTON, Oct. 2.—Expressions of regret that scandal again has crept into major league baseball were made today by Clark Griffith, President and Bucky Harris, manager of the Washington Senators. They also expressed confidence that "their boys" would annex the world's championship to the American League pennant already won.

"I think Judge Landis is to be highly complimented on the speedy and drastic way he handled the case," Griffith said. "It took a lot of nerve to do what he did and I am glad that he did it before the series. His method in handling the matter is most commendable."

Speaking of "his boys," as he calls the Senators, Griffith declared:

"They haven't been beaten yet and I don't believe any team can beat them. We are expecting a hard fight, but are going to win it."

Harris declared he regretted the "unfortunate" bribery development, but said it would have no effect on his team, which would be ready to take the field against the Giants Saturday with the "thing out of mind."

"We expect a hard battle," Harris declared, "but we feel that we will win."

BAN JOHNSON FAVORS CALLING OFF SERIES

American League Head Says Baseball Classic Should Have Been Abandoned.

CHICAGO, Oct. 2.—(Associated Press.) President Ban Johnson of the American League said today that in view of the public statements concerning charges of attempted bribery by members of the New York Giants, the World Series should have been declared off.

"The papers of this morning conveyed to me the first information I had of a serious situation in the National League regarding the winning of its championship," Mr. Johnson said. "These reports were distressing and alarming. If we can accept the accounts in their entirety, and I have no personal information on the subject, it would appear that we were handed a championship club to compete with which is tainted in the things it represents.

"It is unfortunate we should be confronted with these conditions on the threshold of a world series. The situation may represent a point of 'covering up.' This is something the American League will not condone or accept. Baseball is the national game of our country and it must be protected by the government. I will insist upon an investigation by the Federal judiciary so that we may know all the facts and bring to the surface the individuals who have been guilty of this great misconduct and are a positive menace to the integrity of baseball.

"In view of the public statements the world series should have been called off."

President Johnson revealed that Commissioner Landis, whose investigation of the attempted bribery resulted in O'Connell's and Dolan's expulsion, had not advised him of any of the developments nor communicated with him in regard to the scandal, although Johnson, together with President Heydler of the National League and Landis form the Baseball Advisory Council.

The American League executive threw the resources of his organization back of the investigation of the White Sox involved in the crooked world's series of 1919. It was through President Johnson's effort that Billy Maharg of Philadelphia confessed his participation in the bribery of the White Sox, and Johnson later induced Bill Burns, former major leaguer, to appear before the Cook County Grand Jury to tell his connection with the throwing of the world's series. The American League, President Johnson said, spent between $60,000 and $100,000 in attempting to obtain the conviction of the White Sox involved in the scandal.

"We pledged our support to drive crooked players out of the game, and we succeeded, in so far as the American League was concerned," Mr. Johnson said. "We succeeded in spite of the handicaps that confronted us. In spite of the fact that the records were found missing from the State attorney's office under mysterious circumstances."

SAND DECLINES DETAILS.

Phillies' Star, in Wilkesbarre, Pa., Awaits Word From Landis.

WILKES-BARRE, Pa., Oct. 2.—Heinie Sand, shortstop of the Philadelphia Nationals, here on a barnstorming trip, said tonight that he had given no interviews to newspapes men with reference to the charges against Jimmy O'Connell, Giant outfielder, and that he would continue to "keep my mouth shut until I receive further word from President Heydler or Judge Landis."

"I haven't said anything for publication and I don't intend to until I receive instructions from President Heydler or Judge Landis," Sand said. "I thing it best to keep my mouth shut. All the information I have on the case I have already given to them. If they care to give it out to the newspapers, that is their privilege, but I don't think I should say anything until they tell me."

Sand answered all questions courteously. Other members of the Phillies crowded around him constantly today and advised him to "take it easy and say nothing."

In an exhibition game against the local Wyoming League team today Sand played a star game at shortstop for five innings, starring two double plays and getting two hits. In the sixth inning he went into the box and held the minor league stars to four scattered hits for the remainder of the game, which was won by the Phillies, 12 to 5.

GRIFFITH LAUDS LANDIS.

Commends Commissioner for Quick Action on Bribery Charge.

WASHINGTON, Oct. 2.—Expressions of regret that scandal again has crept into major league baseball were made today by Clark Griffith, President and Bucky Harris, manager of the Washington Senators. They also expressed confidence that "their boys" would annex the world's championship to the American League pennant already won.

"I think Judge Landis is to be highly complimented on the speedy and drastic way he handled the case," Griffith said. "It took a lot of nerve to do what he did and I am glad that he did it before the series. His method in handling the matter is most commendable."

Speaking of "his boys," as he calls the Senators, Griffith declared:

"They haven't been beaten yet and I don't believe any team can beat them. We are expecting a hard fight, but are going to win it."

Harris declared he regretted the "unfortunate" bribery development, but said it would have no effect on his team, which would be ready to take the field against the Giants Saturday with the "thing out of mind."

"We expect a hard battle," Harris declared, "but we feel that we will win."

HEYDLER DENIES REPORT.

Says Bribery Case Is Closed and World's Series Will Go On.

WASHINGTON, D. C., Oct. 2 (Associated Press).—President Heydler of the National League was quick to deny a report here today that the charges against the Giants, which caused the banning of Jimmie O'Connell and Coach Coxy Dolan, might go so far as to cause the cancellation of the title series with the Senators, opening here on Saturday.

"There is not the remotest chance of this affair interfering with the series," declared the National League executive. "Judge Landis's findings and his decision, announced last night, have disposed of the case so far as we can anticipate. The guilt has been put where it belongs. It does not involve any other member of the Giants and the series will go on."

DREYFUSS MAKES CHARGE.

Says Dolan Tampered With Traynor in 1923—Expects Further Scandal.

PITTSBURGH, Oct. 2.—Calling off of the world's series would "not be too far to go to get the right results" of baseball's latest scandal, it was declared today by Barney Dreyfuss, owner of the Pittsburgh Pirates, who issued a statement declaring Jimmy O'Connell and Coach Coxy Dolan of the New York Giants, accused of offering a bribe to have a game with Philadelphia thrown last Saturday, were "only the goats."

Dreyfuss, whose team for a time threatened to win the pennant in the National League, declared that Dolan last year approached Pie Traynor, stellar third baseman of the Pirates, and he was informed, "advised Traynor to hold me up for $15,000 salary for 1925."

Dreyfuss said he made charges against Dolan before Commissioner Landis after the world's series in New York last Fall.

"Traynor repeated his story and there was clear evidence of tampering," said Dreyfuss's statement, which declared that both John McGraw, manager of the Giants, and Dolan "were warned at the time to keep away from other clubs."

Dreyfuss said when he learned of Traynor being approached "he suspected that Manager McGraw had put Dolan up to the trick, his object probably being to get Traynor dissatisfied and make trouble on our club or force us to trade the third baseman." At the hearing before Commissioner Landis, the statement said, Dolan said he had merely "told Pie he ought to get more money in 1924 and denied any one had prompted him."

Referring to the scope of the present investigation, Dreyfuss declared his duty as Commissioner Landis would not be done until he had probed the case much further.

"I think it is safe the baseball," said the statement, "and that we have merely been given the first glimpse of what is likely to prove a long story. It is my opinion that O'Connell and Dolan are only the goats, and that the guilt goes much further. It is an insult to the intelligence of the public to ask people to believe that certain obscure members of a championship club, like O'Connell and Dolan, would go and offer to pay someone $500 solely of their own money to fix something crooked done that would benefit many other persons besides themselves. It is safe to say that the two named would never consent to stand all the expense. Others must be in to profit, and I feel sure that if this investigation is carried far enough others will be found guilty.

"Commissioner Landis should go a great deal further with his probe. The case must not be dropped here, for I am convinced in my own mind that there are other guilty parties in the background, and that if the case is pushed far enough there will be developments that will warrant other expulsions. The matter should not be allowed to drop with the punishment of a couple of goats. Baseball cannot stand for anything like this. Even if it is necessary to abolish the world's series, the good name of the game must be protected. Calling off of the world's series would not be too far to go to get the right results."

B. Altman & Co.

All-silk
Chiffon Dress Velvets
in evening and afternoon colors

All-silk Duvetyn
in sports and street colors

English Velveteens
choice qualities, in colors and black

Velvet Department, First Floor

Madison Avenue - Fifth Avenue, New York
Thirty-fourth Street Thirty-fifth Street
AIR MAIL SERVICE

Lord & Taylor

FIFTH AVENUE
TELEPHONE FITZROY 1900

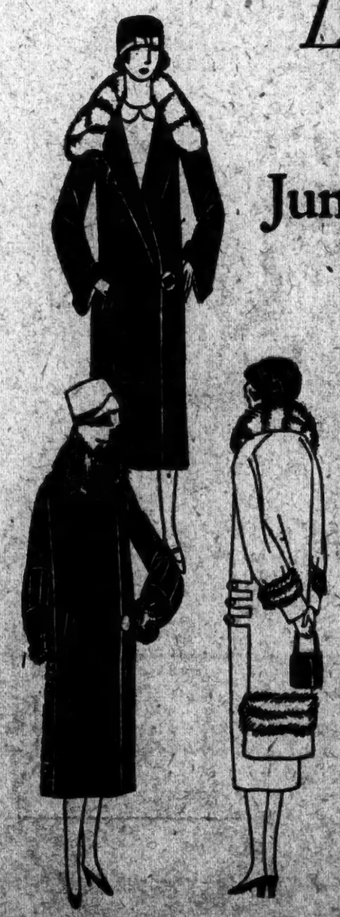

Junior Misses' Coats
of Suede Finish Fabrics
$59.50

Three smart models, youthful and correct in style, developed in new suede finish fabrics such as suede de laine, suedine and delveen. Trimmed with nutria, dyed squirrel and Japanese mink. Sizes 13, 15, 17 years. Crepe lined and interlined.

Sketched above, straightline model of suede de laine, with collar of squirrel. Colors, saddle, russet and grey.

Sketched left, coat of suedine with nutria collar and cuffs. Colors, penny, copper and leather.

Sketched right, coat of delveen, with Japanese mink collar and bandings. Colors, russet and saddle.

THE YOUNG PEOPLE'S STORE - FOURTH FLOOR

AUTO KILLS A GIRL LEAVING A TROLLEY

Women in Crowd Swoon as They See Victim Swept Under the Wheels.

MAN, HIT BY TRUCK, DIES

Mother and Two Sons Seriously Injured by a Car on the Sidewalk.

Hundreds of men and women on their way home from business last evening saw a girl about 17 years old fatally injured under an automobile at Fulton Street and Hudson Avenue, Brooklyn. The girl, Frances Parker, 15 years old, of 3,116 Fort Hamilton Parkway, a student at the Girls' Commercial High School, St. Mark's and Classon Avenues, with school books under her right arm, had just stepped from a Gates Avenue trolley car when she was struck by the mudguard of the automobile and swept under it.

Several women looking out of the car windows and others standing near the girl swooned as Policeman Martin Stapleton of the Poplar Street Station and a dozen civilians ran to the automobile and lifted it off the unconscious girl. Stapleton summoned an ambulance from the Cumberland Street Hospital, but shortly after the girl's arrival at the hospital she died of internal hemorrhages. Stapleton had taken the driver of the automobile, William Anderson, of 249 Ninety-fourth Street, Brooklyn, to the station, and when the report of the girl's death was received by the Lieutenant from the hospital, he was locked up on a technical homicide charge, in addition to driving the automobile within eight feet of the trolley car while it was discharging passengers.

Abraham Geitzhaltz, 50 years old, of 265 Rivington Street, was instantly killed in the afternoon at Delancey and Orchard Streets by a horse-drawn truck, which in turn, it was said, had been rammed by a motor truck. The horse-drawn vehicle was being driven by William Schmiller, 26 years old, of 267 Powell Street, Brooklyn. Franklin De Milt, 22 years old, of 106 East Eighth Street, chauffeur of the motor truck, told the police that his vehicle had been struck by an automobile, the driver of which fled. Schmiller and De Milt were locked up in the Clinton Street Station on technical homicide charges. De Milt also was charged with driving the motor truck without a license. Witnesses gave Detective Sergeants Devlin and Mitchell the license number of the automobile.

Mrs. Mary Vogel and her sons, Charles, 6, and Robert, 4, of 425 Ninth Street, West New York, N. J., were seriously injured yesterday afternoon when an automobile mounted the sidewalk at Fifth Street and Bergenline Avenue, Union Hill, and knocked them down. The driver abandoned the car after the accident and disappeared. It bore Delaware license plates. The victims of the accident were taken to the North Hudson Hospital.

Martin Levin, 20 years old, of 1,459 Carroll Street, Brooklyn, was badly cut by glass from the windshield of the automobile in which he was riding at noon, when it was in collision with a surface car at Second Avenue and Thirtieth St. et. He was taken to Bellevue Hospital.

Abraham Tunis, 50 years old, of 139 Norfolk Street, received a broken left leg and internal injuries at about the same time, when he was knocked down by an automobile at Third Avenue and Forty-second Street. The car was being operated by Benjamin Scineoca of 171 Perry Street.

Two women drivers figured in a three-cornered automobile accident in Riverside Drive near Ninety-eighth Street last evening. A man and a woman were slightly injured. Miss Collette Koening of 29 East Eighty-eighth Street was driving south when, through a misunderstanding of signals, she rammed the rear of a car being driven by Miss Jessie Howard of 144 West 139th Street.

Miss Howard's car was forced into the path of a car being driven by Jesse Newman of 267 West 161st Street, which was going north. Newman received a fracture of the left ankle. Miss Charlotte Posouth of 235 East Fortieth Street, who was riding in Miss Howard's car, received cuts on the nose. Both were attended by Dr. Bishop of Knickerbocker Hospital, and were taken to their homes.

FRENCH AND GERMANS DISCUSS TRADE TREATY

Dr. von Trendelenburg Gives Berlin Government's Views on Economic Situation.

PARIS, Oct. 2 (Associated Press).—Minister of Commerce Raynaldy, in inaugurating the negotiations today between French and German delegations for the purpose of drawing up a Franco-German commercial treaty, asserted that the negotiators would be certain to encounter difficulties in drafting such an agreement, but he said France was "ardently eager that the two peoples should during the coming generation progressively renew in the field of economics the close bonds which favored their activities before 1914."

Among the points on which the Minister said the French representatives would seek enlightment was the question of whether Germany intended to return to a policy of commercial liberty, free from the system of prohibitions and licenses she had instituted since the war. The French would also want to know if Germany had remodelled her tariffs and would extend the time of freedom of entry of goods for Alsace-Lorraine, which had as yet only partially benefited by the rights of free entry into Germany under the Treaty of Versailles; and further, what guarantee the German Government could give that the successor States forming the Reich would observe the treaty if it was formed.

Minister Raynaldy ended by inviting the German delegation to indicate what question it would like examined first.

Dr. von Trendelenburg, German Controller of Exports and Imports and head of the German delegation, in replying, set forth the German Government's views on the economic situation. The Germans felt it imperative to return as soon as possible to the system of moderate customar tariffs, in conjunction with the favored nation clauses that existed before the war, instead of following the present regime of discrimination, envy and prohibition. The prohibition of imports was necessary, but Germany was willing to grant certain alleviations, after her monetary situation was stabilized.

With regard to protection, Germany considered that tariffs must be adapted to the changed economic conditions. A change in the pre-war moderate protective tariff was not needed, but merely a general application of the favored nation treatment, as before the war.

This system was desired, he said, because only by her exports could Germany hope to make the payments provided for by the Dawes plan and because she was convinced that economic relations between nations on the pre-war scale could only be restored on the basis of the favored nation treatment.

He concluded by saying that the German delegation would carefully study whatever suggestions and counter-suggestions the French might make, and that the German Government was to receive reciprocal explanations on the points of the two great

WHAT THE
AMPICO
CAN DO

Entertain everybody—
Whether he likes jazz,
Or likes to sing.
If he likes opera,
Or the famous sonatas—
The great nocturnes,
Or romantic rhapsodies—
In fact, no matter
What kind of music he likes.
Or if perchance
He likes to dance,
It is always ready.
It assumes the personality
Of the player
Of popular melodies,
Or impersonates Rachmaninoff,
With equal fidelity.
It serves both
The intellectual musician
Or the little child
With just that music
The individual desires.
It never tires,
But accomplishes the tasks
Of several hundred musicians
With smiling ease.
It never intrudes;
Its company never jars,
But remains a lifelong friend,
To drive away dull care
Wherever it finds it;
Creating a new life
And reviving the zest
In home pleasures.

NOTE A minimum deposit (suit your own desire) and small monthly payments will send one home. Your present piano or player piano will be accepted at its full value as part of the first payment.

Wm. Knabe & Co.
Fifth Avenue at Thirty-ninth St

Arnold Constable & Co.
FIFTH AVENUE AT FORTIETH STREET

For Saturday Only

Men's
Waltham
Watches
14.75
Sold regularly the world over for 22.50

A SPECIAL PRICE concession enables us to sell the world's standard timepieces for this occasion. Octagon and cushion shapes, in green or white gold engraved cases. Fitted with a 7 jewelled guaranteed movement. Plain and fancy dials. Each watch is accompanied by a guarantee card on which is printed the regular retail price.

JEWELRY SHOP—STREET FLOOR

From the Founder's Writings

You Can Tell What the Worker

must have been by the work he has done. A great house of business, with its furniture, pictures, lights, music and beauty, certainly could not get together without some master hand. No house made itself.

The Patent Office at Washington, amongst all of its thousands and thousands of patents, cannot show a model of a self-lighting tallow candle. Were the star works above our heads, at work through all the centuries, to wear out or lose a little screw, Edison, the master mechanic and inventor, could not replace it. But the incandescent comfort lights of our homes are Edison transfigured. The telegraph message from your son or lover, traveling along a bunch of protected wire at the bottom of the sea amid its dark rocks, is Cyrus W. Field transfigured.

The wisdom higher than of earth hath spoken, that, by the fruits of man's life shall he be known. A man can be read like a book—sure and surely—if he does nothing, there is nothing to his account.

(Signed)
John Wanamaker

WANAMAKER'S | Astor Place at Ninth | Store Hours 9 to 5.30 | Telephone Stuyvesant 4700 | WANAMAKER'S

Expanding John Wanamaker Sales
Formerly A. T. STEWART

EXPANDING WANAMAKER'S EXPANDING AMERICAN TRADE EXPANDING PROSPERITY

The John Wanamaker
Course in Dressmaking
Conducted for the Third Season by Miss Edith M. Trattles
Begins Monday, October 13th at 2.30 P. M.
Two Courses of Twelve Lessons Each
The price of each complete course is $5
Class A
Practical Dressmaking
Begins Monday, October 13th
Class B
Advanced Dressmaking and Tailoring
Begins Tuesday, October 14th
Two FREE Explanatory Lectures
Thursday, October 9th, and Friday, October 10th, at 2.30 P. M.
Auditorium, First Gallery, New Building
All Women Invited.
Enrollment not required.
* * *
Descriptive folders, interesting information and enrollment cards may be obtained NOW at the Registration Desk, Street Floor, Old Building—near the Information Bureau.

A New Message from
PARIS

One of our Fashion representatives—a Parisienne—who is thoroughly conversant with the *real* Paris is just off the steamer. She waited until *the* season was launched in the French capital—and until *"The Parisienne"* had given her *cachet* to certain fashions by wearing them.

The trunks filled with these precious new modes which she brought with her are on their way from the Custom House as this is being written.

* * *

Rose Descat has introduced the *pinch crown* in her newest hats. It became an immediate success with *The Parisienne* as it perfectly reflects the individuality of the wearer. *Madame Descat* favors black, fuchsia, purple and brown felt for her *petitie chapeaux.*

* * *

"As long as the Parisienne dances there will be no sleeves in afternoon frocks"—*says Jean Patou.*

* * *

Coats have *very small collars of fur,* even though they are banded, edged and bordered with fur. Why?—we asked. Because the silhouette must be natural and youthful.

* * *

Every dress has its coat—whether a morning frock or evening gown. And there is every indication that when cold weather arrives *every coat will have* its *muff.*

* * *

Jean Patou has just introduced *degrade velvet* in evening gowns. It was he who sponsored silk crepe printed in this effective way—and he made it the fashion.

* * *

The Parisienne now dines in gowns of *ecaille blonde,* champagne and brown tones.

* * *

And—

when *Mlle. Gabrielle Dorziat* made her first appearance a fortnight ago in her new play *"Maman"* at the *Theatre du Vaudeville* she wore the exquisite apricot chiffon gown with wrap of cloth-of-gold and *bois de rose* velvet which she had created especially for the Wanamaker Store. A charming compliment, *n'est-ce pas?*

AU QUATRIEME

16th Century Spanish Arm Chairs
Covered with Quilted Velvet

Pairs of very splendid 16th Century armchairs, covered with quilted or embroidered velvet, and 17th Century armchairs with the original leather backs and seats formed a most interesting part of *Au Quatrieme's* recent shipment of antique Spanish furniture.

Originally a very simple piece of furniture, the *frailere,* or monk's chair, with the addition of a carved front stretcher, and covered with silk or velvet, became the very sumptuous armchair of the salon. The superb example illustrated—one of a pair which stand at either side of the fireplace in the salon of the Spanish house—is covered with quilted green velvet, held down with hand-fashioned brass nail-heads, and the back adorned with an embroidered escutcheon *applique* in gold.

Another magnificent pair of walnut armchairs, covered with red velvet embroidered in gold, stand in the same room. The framework of the backs, as well as the front stretchers, is very beautifully carved.

Au Quatrieme has also a few fine pairs of 17th Century walnut armchairs with the original leather backs and seats, fastened by ornamental hand-fashioned nails, the dark leather tooled in characteristic geometric patterns. $300 the pair.

Fine single examples with the original leather seats and backs, $175.

Fourth Floor, Old Building

The Annual Sale of
Women's French Gloves

Two-clasp gloves and gauntlets for sports and trotteur wear. * * * Gloves with very chic little cuffs for the afternoon ensemble. * * * Long gloves for the more formal occasions.

$1.95
for $3 and $3.50 grades
Two-clasp kidskin gloves in black, white, gray, silver, beaver, brown. In suede, the colors are brown, gray, beige, beaver.

$2.45
for $3.50 & $4.50 grades
Glace kidskin gloves with smart cuffs. In black, white, brown, gray, beige, beaver. Strap-wrist gloves of fine suede in brown, gray, cocoa, beaver, and 3 shades of beige.

$2.95
for $4.50 & $6.50 grades
8, 12 or 16 button length gloves of glace kidskin in black, white, silver, gray, brown, beaver. In suede—brown, gray, cocoa, beaver, beige.

You can save almost half of your annual glove bill by buying now. You can save a great deal of last minute Christmas gift worry and gift money—by choosing now from this sale. Gloves are always a very welcome gift.

From a Well-Known French Glove Maker

Mail orders will be filled while quantities last

Main Aisle, Street Floor, Old Building

The Sale and Million Dollar Exposition of Oriental Rugs

See it now before the great selling scatters the rugs far and wide. Take advantage of the extremely low prices.

Small and Medium Size Rugs	$18 to $98
Room-size Rugs	$139 to $248
Extra Size Rugs	$150 to $2,700
Room-size Chinese Rugs	$139, $169, $188
Small and Medium Chinese Rugs	$24 to $84

Third Gallery, New Building

1,400 China and Semi-China Dinner Services

$7.50 to $75 for $15 to $150 Grades

French china, English and American semi-china in a great purchase that arrived too late to be included in our September Sale, but offered now at the same savings because they were bought for that event.

Limoges China Services, $75
For $110 to $150 grades
By Pouyat and Vignaud of Limoges, France, in choice of six exquisite designs, all decorated with rich coin gold, at savings one-third to one-half. Services of 107 pieces.

$85 Imported China Sets, $50
From France, Bavaria and Czecho-Slovakia, in a choice of nine beautiful floral border designs. Services are for twelve persons.

$65 Semi-China Services, $38
The best grade English and American Semi-China in a choice of fourteen designs. Services for twelve persons.

$50 Semi-China Services, $26
English and American Semi-China, many of them decorated with genuine coin gold lines and handles, in a choice of ten artistic designs. Services for six and for twelve persons.

$30 Semi-China Sets, $14
English and American Semi-China services of which some few are slightly, though almost imperceptibly, imperfect. In a choice of six floral border designs. Services for six and for twelve persons.

$15 Semi-China Sets, $7.50
The famous and popular "Blue Willow and Dutch Scenes." Designs in English Semi-China. Services ideal for every-day use and for use as cottage services. Services are for six persons.

Second Gallery, New Building

Emerson Console Phonographs
With "Music Master" Amplifier
$75 to $148
For $110 to $225 grades

Discontinuing the manufacture of six models of this nationally known phonograph the maker came to Wanamaker's. He told us the circumstances leading up to his decision. He pointed out the newness, beauty and desirability of the instruments. He explained their three exclusive features, found in no other phonograph—the *sensitive Emerson reproducer,* the *"Thrush-Throat" Tone Arm;* the *"Music-Master" Amplifier* of straight-grained spruce (now the standard radio loud-speaker).

He made us an offer—and now we are privileged to announce this sale, at one-third under list prices, of the entire New York stock of Emerson Phonographs, guaranteed by the maker and by Wanamaker's.

Period	*Finish*	*List Price*	*Sale Price*
Adam	Mahogany	$110	$75
Queen Anne	Mahogany	$125	$85
Italian Renaissance	Mahogany or walnut	$135	$90
Queen Anne	Mahogany or walnut	$150	$98
William & Mary	Mahogany or walnut	$175	$117
Louis XV.	Mahogany or walnut	$225	$148

During the sale special extended terms of 20 months will be allowed, with no interest charges. With every phonograph purchased, twelve 10-inch double-faced Carnival records will be included without extra charge.

Fifth Gallery, New Building
Seven-Eighth Street, New Building

AIR RACERS OPEN MEET AT DAYTON

350 Commercial and Military Planes Make Record Assembly for One Spot.

"GYPSY" FLIERS PROMINENT

New Yorker Wins Two of Four Contests—Commercial Planes Featured in Competitions.

Special to The New York Times.

DAYTON, Ohio, Oct. 2.—A year's progress in military and commercial aeronautics was shown at Wilbur Wright Field today, marking the opening of the international airplane races. More than 350 commercial and military planes, the largest number ever assembled on one spot according to army officers, were checked in at the field. The attendance was estimated at 12,000.

Some of the "gipsy" fliers came from Texas and one from Alaska. New York State was represented by a half a dozen. Major Gen. Patrick, chief of the Army Air Service, flew from Washington in his speed plane and Brig. Gen. William Mitchell, assistant Air Service chief, and Rear Admiral Pullam (retired) were on hand.

Charles S. Jones of Garden City, N. Y., was the star of the day, winning two of the four races and $2,000 in prizes.

The first race to be decided was the "on-to-Dayton" contest, which ended at noon, the time limit in which "gipsy" fliers could reach the field from their home city and qualify. Sixty-nine pilots, flying everything from home-made craft to up-to-the-minute models, qualified. The New Yorkers included Jones, J. C. Ray, J. E. Johnson, George B. Post and Russell W. Simpson. The race, decided on points of speed, efficiency, number of passengers carried and horsepower, was won by Jones in a Curtiss-Oriole. Charles Holman, who flew from Minot, N. D., in a Curtiss ship, came in second, and M. M. Merrill of Dallas, Texas, in a Thomas-Morse plane, third.

A ninety-mile race over a triangular course, limited to commercial planes, for a prize of $1,000 in Liberty bonds, offered by the National Cash Register Company, attracted eleven contestants. This event emphasized the aim of engineers to build planes on the basis of efficiency and continuance of performance. The record of the six laps disclosed an unvarying speed in many instances and the ease with which the pilots guided their entrants brought out the progress which has been made in easy manoeuvring. The winner was Walter Lees, of Dayton, who piloted a Hartzell F-C-1 at a speed of 97 miles an hour. Percy Hutton, of Chicago, in a Laird Commercial, averaging 93.12 miles and hour, and R. C. Page, of Chicago, in a Yackey sport plane, averaging 87.35 miles, came in second and third respectively.

A prize of $1,000 in Liberty bonds, offered by the Central Labor Union of Dayton for a commercial plane race over a 120-mile course, was also won by Jones, who maintained a speed of 128.68 miles an hour. Second and third were J. C. Ray, flying at 107.22 miles per hour, and Percy Hutton, averaging 92.7 miles. Fourteen flyers competed.

The last race of the day was over a course of 180 miles for the Liberty Engine Builders Trophy. Eleven army pilots in De Havilland planes competed. The victor was Lieutenant D. G. Duke, whose average speed was 130.34 miles an hour. Lieutenant A. E. Simonin, flying at 128 miles an hour, won second prize.

Army pilots during the afternoon gave exhibitions showing the progress made in military flying. A manoeuvre which aroused applause was one in which two planes flew in various formations with a length of ribbon from wing tip to wing tip. The aviators piloted their planes in such unison that the string was unbroken when they landed, although they looped the loop together and did other forms of acrobatic flying.

The leading race tomorrow will be one in which twelve "baby" planes, most of them equipped with engines under twenty horsepower, will fly over a fifty-mile course.

The "Pullman" passenger plane arrived during the afternoon, flying from Detroit, an airway distance of 200 miles, in a few minutes more than two hours. This plane, in which Henry Ford was said to have taken such an interest that he provided William Stout, the builder, with a special landing field near the Ford plant, has standard railroad Pullman seats which can be converted into a bed; is equipped with an electric kitchen and bathroom facilities and has accommodations for seven passengers, a pilot and baggage.

A yellow aircab, possible future rival of the taxicab in congested Long Island traffic, which is sponsored by Colonel Harold H. Harney, a prominent war aviator, was exhibited. It is equipped with an air meter which clocks the miles flown.

One of the most interested spectators was Orville Wright, father of aviation, whose original plane in which he and his brother accomplished the first heavier than air flight at Kittyhawk, N. C., on Dec. 17, 1903, is housed on the field.

"As I stand on the same ground, formerly Simms Station, where our earlier experiments were conducted, and see how the principles of flight we used twenty-one years ago are still being used, I am extremely proud," Mr. Wright said. "The airplane has undergone amazing developments during the past years, but not the principle of flight."

The original Wright plane, with its 12-horsepower engine and arm controls, was housed in the first airplane hangar erected in America, which has been set aside at Wilbur Wright Field as an aeronautical shrine. Many thousands visited the hangar during the day. Just outside the entrance of this hangar, its shadow blotting out the sun from the building, stood the Barling bomber, the world's biggest airplane, with its three Liberty engines developing 2,400 horsepower to carry its massive weight of 42,000 pounds.

HONOR TO WORLD FLIERS.

South Dakota Citizens Also Sacrifice Ducks and Chickens.

ABERDEEN, S. D., Oct. 2.—Aberdeen for itself and for South Dakota today acclaimed the six army world fliers, who are on their way to the Dayton air race meet.

A crowd of 2,000 persons heard Lieutenant Lowell H. Smith, commander of the flight, briefly acknowledge the festivities, which included an airplane escort of the train from Mina into the city, band music and a dinner of chickens and ducks on the train.

At Mobridge a similar demonstration was staged while the train waited and school children and residents presented game to the aviators.

At Mile City, Mont., the officers rode in an historic stage coach.

STUDY HOTEL OPERATION.

Plan With Foreign Owners Put Into Effect at the Roosevelt.

The United Hotels Company, which operates the Hotel Roosevelt and other hotels throughout the country, announced yesterday that it has inaugurated an exchange of courtesies with foreign hotel owners through which first-hand knowledge of hotel methods and administration can be obtained by an interchange of representatives.

The first of the European hotels to take advantage of the new plan is the Hotel Russie in Rome, Italy, which sent its assistant manager, Dino F. Mecchi, here to remain a year. Mr. Mecchi arrived Wednesday on the De Grasse and yesterday morning reported for duty at the Hotel Roosevelt. He will be transferred from department to department of the hotel until his intended duties are mastered.

"America's Foremost Specialists"

OPPENHEIM, COLLINS & Co

34th Street—New York

For Madame or Mademoiselle Jaunty and Quite Different!

A NEW COAT OF AUSTRALIAN OPOSSUM

Value 295.00 and worth it! But Specially Priced at

195.00

AN all-occasion fur coat of beautifully marked skins, admirably designed. 48 inches long. A sports model that will serve many purposes with equal youthfulness and smartness.

Jay-Thorpe Inc.

57th STREET WEST

AFTERNOON FROCKS

Which Feature Metal Trimmings

The smartest frocks have some touch of metal—in buttons, in braid, in fanciful embroidery. And here are models which will be seen this autumn wherever well-dressed women assemble. Developed in velvet, faille, crepe and satin. In new fall colorings.

85.00 up

Also original imports, just received, at less than Paris cost

ADVERTISEMENT.

Genuine BAYER ASPIRIN

SAY "BAYER ASPIRIN" and INSIST!

Unless you see the "Bayer Cross" on tablets you are not getting the genuine Bayer Aspirin proved safe by millions and prescribed by physicians 24 years.

Accept only "Bayer" package which contains proven directions.

Handy "Bayer" boxes of 12 tablets—Also bottles of 24 and 100—Druggists.

Aspirin is the trade mark of Bayer Manufacture of Monoaceticacidester of Salicylicacid

WANNER

Furniture

A few examples of the values that are bringing the fine furniture patronage of New York to the new and larger Wanner's

Italian Walnut Credenza, 72 in. long. Price . . . $155.00

Extension Refectory Table, is 16 in. long and 41 in. wide, and extends to 8 ft. 0 in. Price $135.00

Chair. Price . . . $25.00

Arm Chair to match. Price . . . $27.50

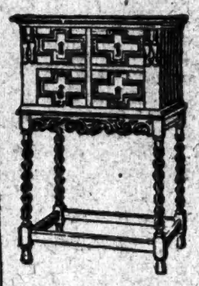

Imported Jacobean, Walnut Cabinet, with quarter sawed white Oak interiors; Ideal Radio Cabinet. Price . . . $54.00

DINING ROOM SUITES

10 piece Italian comb. Walnut suite Price . . . $250.00

10 piece Renaissance comb. Walnut suite, price . . . 295.00

10 piece Hepplewhite Walnut suite Price . . . 359.00

10 piece Italian Walnut suite Price . . . 425.00

10 piece 17th Century Walnut suite Price . . . 475.00

10 Spanish Walnut Suite Price . . . 595.00

10 piece Gothic Walnut suite Price . . . 775.00

Imported Tables in Antique Oak, Nest of 3. Price . . . $16.00

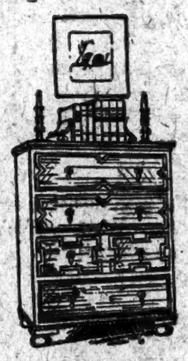

Imported Jacobean Chest of Drawers in Antique Oak, with quarter sawed white Oak interiors. Price . . . $68.00

BEDROOM SUITES

4 piece Comb. Walnut suite, price . $175.00

7 piece French Walnut suite, price . 295.00

7 piece Ivory Enamel suite, price . 333.00

7 piece Mahogany suite, price . . 395.00

7 piece Mahogany suite, price . . 473.00

8 piece Rosewood and Mahogany suite. Price . . . 580.00

9 piece French Mahogany decorated suite. Price . . . 675.00

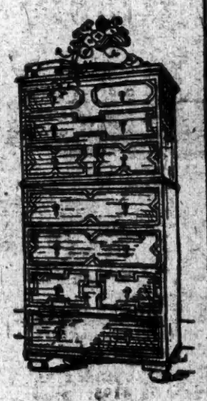

Imported Jacobean Highboy, in Antique Oak, with white quartered sawed oak interiors. Price . . . $125.00

LIVING ROOM SUITES

3 piece Mohair suite. Value $650. Sale Price . . . $325.00

3 piece Mohair suite. Value $940. Sale Price . . . 470.00

3 piece carved, Frieze Mohair and Brocatelle suite. Value $1360. Sale Price 680.00

Our budget plan for those who desire to furnish their home out of Income rather than Capital, will interest you.

33 East 47th Street Thonet **WANNER** Co., Inc. *Just East of Madison Ave.*

Tappé

GOWNS HATS

12 West 40

Specials—

For Friday & Saturday

A Remarkable Offering of

Daytime Dresses

An enticing array of exquisitely fashioned new DAYTIME FROCKS, revealing a host of decidedly new innovations.

$25

Values to $65

New Luxurious Fur Trimmed

TAPPÉ COATS

$59.50 $79.50

Values to $95 *Values to $125*

An impressive ensemble of highly Individualized Tappe COATS, modelled of fine, soft-textured fabrics. The smart lines are graced by Sumptuous Furs.

Two Other Specially Priced Groups of Untrimmed COATS

$17.50 $35

Extraordinary Values

75 Tappé Hats at $10

Just 75 of these smart Tappe creations offered at this one price.

SPECIAL GROUP OF

150 TAPPÉ DRESSES

You need only to see these Frocks to appreciate the unusual values. $15

Warmth WITHOUT Weight

different *from all others*

A fabric in two THIN layers with film of air between.

Warmth WITHOUT Weight

Nothing else like it for winter-long *comfort* and *health protection.*

Try it!

Duofold Health Underwear for Men, Women, Children and Infants

Duofold Health Underwear Co., N. Y. Office 331 Fourth Ave.

"The First Touch Tells"

THE nobility of tone of the Christman Piano is universally admired. It is one of the truly great pianos. You can pay more—you cannot get more.

The Worthington Miniature GRAND $625

Terms if Desired

CHRISTMAN PIANOS

35 West 14th St.

753 Sixth Avenue

(42d to 43d St.)

Quite a line up!

Looking over one shirt after another, we reach the conclusion that we've never had a better Fall shirt display.

Pin stripes—broad stripes—checks—figured—

Plain white—striped—jacquard—

Solid colors.

Madras, percale, broadcloth, oxford, silk, bengaline, flannel.

All picked patterns—take your pick!

Shy of collars?

Shire* collars—our own make—will outlast many a laundry.

*Registered Trademark.

ROGERS PEET COMPANY

Broadway at Liberty | Broadway at Warren | Broadway at 13th St.

Herald Sq. at 35th St. | Fifth Ave. at 41st St.

The Traveler Model 415 | The Businessman Model 425

SATURDAY ALL DAY

500 Braemoor Coats for Men and Women

specially priced at

$18.50

Saturday only—we offer on special sale—at our factory showroom—500 sample topcoats, now in stock, for men and women.

The purpose of this sale is to acquaint you with the Braemoor idea of selling coats from manufacturer-to-wearer.

Coats in sale are guaranteed 100% wool, and are expertly tailored from a wide range of the latest fabrics—in heavy, medium and light weight.

It will pay you to step in and look these samples over. Our factory and showroom address is

BRAEMOOR COAT CO.

126 FIFTH AVENUE

at 16th Street

Lord & Taylor

FIFTH AVENUE

TELEPHONE FITZROY 1900

Fox and Sable

The Choice for Fur Neckwear

The two correct choices for fur scarfs this season are the fox in any one of several shades, and the sables, so rich and lustrous in color and quality.

Pointed fox scarfs, $34.50

Brown and natural red scarfs, $34.50

Blended Hudson Bay sable scarfs, $38.50

Blended Russian sable scarfs, $89.50

FOURTH FLOOR

JUSSERAND DUE TO ARRIVE TODAY

The French Ambassador Returning From His Annual Visit to His Native Land.

GATTI - CASAZZA COMING

Other Prominent Passengers on the France, the Aquitania and the Republic.

Jules J. Jusserand, French Ambassador to the United States, is returning from France with Mme. Jusserand aboard the French liner France, due to dock this evening at her pier at the foot of West Fifteenth Street. Ambassador Jusserand has been on his annual visit to his native country. The Cunard liner Aquitania and the United States liner Republic also are due today.

Giulio Gatti-Casazza, general manager of the Metropolitan Opera Company, who has been abroad engaging additional talent for the Metropolitan organization, is another passenger. Among those engaged by him are Martin Ochman, a Swedish tenor, and two assistant conductors, Julius Berren and Giuseppe Cesati.

Maurice Tillier, Director General of the French line in Paris, is coming on the France for a tour of inspection for his company. He is accompanied by Mme. Tillier. They will visit all parts of the United States.

Passengers on the France.

Others arriving aboard the French liner are Robert Underwood Johnson, former United States Ambassador to Italy, with Mrs. Johnson; Judge Jacob S. Strahl of Brooklyn, one of America's leading Zionists, with Mrs. Strahl, returning from Jerusalem; Mrs. Bainbridge Colby, wife of the former Secretary of State; Supreme Court Justice Phoenix Ingraham, Dr. Louis Fisher, head of the New York "Infantorium," with Mrs. Fisher; Brig. Gen. Samuel Escue Tillman, U. S. A., retired, with Mrs. Tillman; Radu Irimescu, Under Secretary of the Rumanian Legation at Washington, with Mrs. Irimescu; E. A. Filene, Boston department store owner; Pierre Cartier, with Mrs. Cartier; Mr. and Mrs. Felix Wildenstein; Henry A. Uterhart, New York lawyer, with Mrs. Uterhart; Count Wierbiecki, Polish financier; Mr. and Mrs. Charles Robinson Smith, and August Lepoutre and Charles Tibergheim, mill owners of Woonsocket.

Many members of the American Bar Association and relatives are on the Aquitania of the Cunard Line. The Aquitania is due at her pier at the foot of West Thirteenth Street between 9 and 10 o'clock this morning. Among her passengers are:

Mr. and Mrs. John Hays Hammond, Miss N. W. Hammond, Mrs. Adrian Iselin, Judge and Mrs. Walter H. Jaycox, Mr. and Mrs. Frank V. Storrs, Miss Caroline Storrs, Mr. and Mrs. Henry W. Taft, George W. Wickersham, who while in London unveiled a monument to Blackstone; Mrs. Wickersham, Mme. de Dominques, Comtesse de Miraflores (Mrs. R. D. de Falcon), Sir Arthur Wheeler, Bart.; Lady Wheeler, the Earl of Dunmore, V. C., D. S. O.; Baron and Baroness Leijonhufrud, Hon. Ronald B. Watson, ex-Judge Robert S. Lovett, Chairman of the Union Pacific Railroad, and Mrs. Lovett, W. L. Benedict of Kidder, Peabody & Co., and Mrs. Benedict, Dr. Herbert A. Gibbons, Simon Guggenheim of the American Smelting and Refining Company, Mrs. Guggenheim, Miss Barbara Guggenheim, W. S. Lamble of the National City Bank and Mrs. Lamble, Mr. and Mrs. Frederick Steinway.

Mr. and Mrs. Sothern Returning.

Theatrical circles are represented by Edward H. Sothern and Julia Marlowe (Mrs. Sothern), Carl Laemmle, President of the Universal Film Corporation; Miss Rosabelle Laemmle, Mrs. George Fitzmaurice, Miss Gypsy O'Brien, dancer.

New Yorkers on the Aquitania include Col. and Mrs. DeWitt C. Falls, Mr. and Mrs. James Boyd, Mrs. A. G. Hadges, Mrs. H. C. Bryan, Mrs. James M. Brown, Mrs. Jo.n A. Black, Mr. and Mrs. Charles W. E. Clarke, Mr. and Mrs. Frank N. B. Close, William Fahnestock, Capt. and Mrs. C. E. Lester, Gonzalo Herrera, Mr. and Mrs. Bruell Hollister, Mr. and Mrs. Loomis C. Johnson, John C. P. Juhring, Col. and Mrs. M. E. Locke, the Misses Marie and Cornelia Lydon, Mr. and Mrs. John Lynch, Mr. and Mrs. Alexander J. Marcuse, Mrs. Aubrey Robinson, Miss Eleanor Robinson, Mr. and Mrs. James F. McDonnell, Mr. and Mrs. Morris Rossin, Mrs. J. H. Storer, Miss Mary B. Tolfree, Mr. and Mrs. Emil Winter, Mr. and Mrs. Charles C. Gates, Mr. and Mrs. Emile Gottschalk, Dr. W. L. Estes, Robert L. Livingston, Mr. and Mrs. Clement M. Ogden, Mrs. B. Shinasi, H. Alexander Phillips, Mrs. H. Townsend, S. Sonnenberg.

CONVERT WHOLE TOWN IN THREE MEETINGS

Salvation Army Workers Set Record in Samptown, N. J.—Population 159.

The entire population of Samptown, N. J., numbering 159, has been converted by the Salvation Army, according to information received yesterday at Salvation Army headquarters here from the corps in Plainfield, N. J. Samptown is five miles from Plainfield.

Samptown centres around the steel mill of George Harris. He decided that a religious influence was needed and communicated with several denominational churches, only to be informed that the village was too tiny for a chapel and that it could not be scheduled for visits even by itinerant ministers. Then Mr. Harris, who is the son of a British clergyman, appealed to the Salvation Army.

Half the population attended the first meeting and sixteen adults confessed conversion. At the second meeting ninety men, women and children followed. At the third meeting thirty-eight more came forward. Several of these converts brought in the remaining fifteen.

This is the only case on record throughout the eighty-one countries and colonies in which the Salvation Army operates that the population of the community has been enrolled 100 per cent. under the Army.

Report $100,000 Toledo Gem Theft.

TOLEDO, Ohio, Oct. 2.—The police were notified today that jewels valued at about $100,000 had been stolen from a hotel room here last night. The jewels, the property of Bock, Lewis & Co. of Buffalo, were in a trunk belonging to Max Lewis, representative of the company. The robbery is the third of its kind in local hotels this year.

Increased Time in Reading's Shops.

READING, Pa., Oct. 2.—More than 4,000 shop employes of the Reading Railroad here today went on the regulation five and one-half days a week time. For a long period the shops had been running only four days a week.

COLIN O'MORE
Sixth New York Recital
Carnegie Hall
Sunday Afternoon, Oct. 5th

BE SURE TO HEAR

COLIN O'MORE'S VOCALION RED RECORDS

THE Vocalion Red Records of the gifted American tenor, Colin O'More, are known in every state. Irish and popular ballads sung in the O'More way are nothing short of heart-warming. Take home one of his Vocalion Records today.

June Night / Maytime	24063	10"	$1.25
At Dawning / I Hear a Thrush at Eve	24016	10"	1.25
A Kiss in the Dark / Wonderful One	24043	10"	1.25
That Tumble Down Shack in Athlone / The Little Lilac Garden	24039	10"	1.25
Foggy Dew / Believe Me If All Those Endearing Young Charms	24018	10"	1.25
Pale Moon / The World is Waiting for the Sunrise	24021	10"	1.25

Playable on All Phonographs

THE AEOLIAN COMPANY
AEOLIAN HALL NEW YORK

Turn Over a New Leaf!

STOP inconveniences, time-wasting, transportation expense, delays in getting to work and back home.

Live in the *midtown* section, in the *new* Whitby, conducted with a view to giving every day-and-night service satisfaction

Apartments, one and two rooms, kitchenette, $80 to $135; three and four rooms, kitchen, $115 to $195. Some furnished, if you wish them.

Maid service, when desired, $5 a room a month. Restaurant, valet, laundry, and barber shop available.

GRESHAM REALTY COMPANY, INC.
507 Fifth Avenue VANderbilt 4381

The Whitby
325 W. 45
A HOME IN THE HEART OF THINGS

Wurlitzer grand pianos of today approach the peak of perfection. They embody the skill gained in over two centuries of fine musical instrument making.

WURLITZER
120 West 42nd Street
Between Broadway and Sixth Ave.

Save 10¢ a Pound
Gillies' Famous Broken Coffee 41¢ lb

5 LB. LOTS OR MORE. Bean or Ground
Fresh from Wholesale Roaster
This is a blend of exceptional excellence and rare richness, composed of the small and broken beans of our finest coffees.
SATISFACTION OR MONEY BACK.
Delivered in Greater New York and within 300 miles at 44c lb.
Not Sold in Retail Stores.
Open Saturday Until 4:30 P. M.
GILLIES COFFEE CO.
233-239 Washington St. at Park Pl., N.Y.C.
Phone Barclay 9857. Est. 84 Years

Plaza
Art Auction Rooms, Inc.
FIFTH AVE. (5-7-9 E. 59th St.)
Telephone Regent 6176-7764

SALE TODAY at 2 P.M.
also Tomorrow, same hour
Household Furnishings
By Order of
GENERAL C. C. JAMESON
also by Order of
MRS. H. N. CANOLL
With Additional Consignments

EDWARD P. O'REILLY,
FREDERICK H. WANDELL,
Auctioneers

An Institution of Paris Fashion
RUSSEKS
FIFTH AVENUE
At 36th Street

COAT LEADERSHIP

THE New Coat Salons Announce a Complete Collection of Original Paris Models, Replicas and Russek-Original Coats for Dress and Sports Wear. Every new model,—material,—fur,—color and idea. Unusual and distinctively different, with particular emphasis on the VALUES.

$25 to $495

Wrap-around Coat of Jammina Cloth, luxuriously trimmed with Palmi Fur,—Squirrel or Sable dyed Pitch
$325

Coer de Laine with Sable Pitch
$125

Originals

A collection of unusual models. Each an exquisite creation using Kashara,—Coer de Laine,—Mokine,—Velvaria etc.—sumptuously furred, immaculately tailored and splendid Values at

$125

Replicas

Every Higher Cost Imported Model is reproduced in this collection of Coats of Veloria, Mokine, Kashara, etc.,—adorned with every smart Fur of Fashion.

$75

Veloria or Kashara with Leopard
$75

Mokine with Mole & Braid
$95

Individual

The prevailing, Rich Furs;—Golden Beaver, Leopard Cat, Squirrel & Palmi Fur adorn this group of smart Coats, in the authentic materials sponsored by Paris.

$95

Incomparable

A Splendid Group of Paris duplicates and RUSSEK-Original Models of every smart material and richly Furred in a variety of new ways.

$69.50

Mokine and Brookmink
$69.50

IN THE MODERATE PRICE DEPT.

Wool Plaid with Opossum
$25

Values

Something new to the Avenue,—Values like these. Dress or Sports Coats at $25 that ordinarily could not be produced at this price. Hundreds of styles . . Splendid Materials . . Plain or Fur Trimmed

$25

Unusual

You may choose from many new Dress or Sports Coats at $35 and choose wisely. Downy-wool,—Grizzly,—Valtustra,—Andora, Plaids etc., plain or Fur Trimmed. An unusual group at

$35

Downy-Wool with Muskrat
$35

IN THE COAT SALONS ON THE ENTIRE FOURTH FLOOR

383,005

The net paid circulation of The New York Times, average daily and Sunday, as reported to the Post Office Department for the six months ended September 30, 1924:

October 1, 1924....	383,005
October 1, 1923....	362,361
Gain	20,644

The growing circulation of The New York Times represents a greater volume of high quality than any other newspaper in the world.

KIPLAWN
A higher and comfortable
EARL & WILSON
SEMI-SOFT COLLAR
3 FOR $1
IN THE NEW COLLAR PACKET

Globe-Wernicke
Sectional Bookcases
Used the World Over

GROW WITH YOUR LIBRARY
451 BROADWAY · NEAR GRAND ST
30 CHURCH ST · · HUDSON TERM
6 EAST 39TH STREET

GET NEW CHARTER FOR WESTCHESTER

Commission Will Pass on Revised Form of Government in a Few Days.

TO CONTINUE SUPERVISORS

Executive Power to Be Placed in the Hands of County President.

Special to The New York Times.

WHITE PLAINS, N. Y., Oct. 2.—When the Law Committee of the Westchester County Government Commission was convened at the White Plains Court House this afternoon by Chairman Henry S. Barrett it received a copy of a new charter for the county, which will give Westchester a modern form of government. It will be submitted to a meeting of the whole commission within a few days. Then it will go before the Westchester County Board of Supervisors for approval and, it is expected, will be adopted by the Legislature during the 1925 session. After that it will be submitted to the voters for final approval.

The Commissioners have abandoned all thought of creating a city of Westchester. The new charter continues the Board of Supervisors, but it will only have legislative power. The charter places the executive power of the county in a county president. There will also be a vice president, and each shall be elected on the first Tuesday after the first Monday in November, 1927.

There will be a new Department of Finance, and the present office of County Controller will be abolished on Jan. 1, 1928. In the place of the Controller there will be a Commissioner of Finance.

The County Treasurer is retained in office and he will care for all moneys collected in the county. The Commissioner of Finance will have the custody and management of any sinking fund, under the direction of a Board of Estimate and Apportionment. The Board of Estimate and Apportionment will be made up of the County President, Vice President and Commissioner of Finance.

The charter also provides for a Department of Contract and Supply composed of the President, Vice President and Commissioner of Finance. On Jan. 1, 1928, the office of Purchasing Agent, which at present is held by Robert Mason of Mount Vernon, Deputy Clerk of the Board of Supervisors, will be abolished.

TWO HOMES ROBBED IN TUXEDO PARK

Mrs. Forsyth Wickes and Mrs. Richard Mortimer Lose Jewelry and Silverware.

Jewel thieves who have been preying on fashionable country homes have shifted their scene of operations from Long Island to Tuxedo Park, it was learned yesterday when Mrs. Forsyth Wickes reported to Chief Gilmore Bush of the Tuxedo police that jewelry and a silver tea set had been stolen from her estate, Gray Crag, while she was absent on a visit. At the time he received the report of the theft Chief Bush was engaged in a search for burglars who entered the home of Mrs. Richard Mortimer, another Tuxedo show place, Tuesday night, and took valuable jewelry and silverware away with them.

The theft at the Wickes home was committed after the household had retired for the night. The maid said that she saw the silver set before she went to bed. It was believed that the burglars entered by an open window. There was no estimate given of the value of the property taken.

Few details were forthcoming regarding the Mortimer estate burglary. It was said that a string of pearls belonging to the Countess di Zoppola, daughter of Stanley Mortimer and a guest at the house, was stolen.

GEN. EDWARDS ASSAILS CHILD LABOR LAW

In Boston Convention Speech He Asks Military Order of World War to Oppose Amendment.

BOSTON, Oct. 2.—The Military Order of the World War, at its annual convention here today, was urged by Major Gen. Clarence R. Edwards, retired, to oppose a proposal to prohibit by constitutional amendment the employment of children up to 18 years of age, with the added suggestion that if it meant that the youth of the country would serve six months or a year with the colors it would be a good thing.

"A year with the colors would end bigotry, bring back the spirit of national fraternity, develop democracy and character, end pacifist foolishness and make every lad better able to meet the battle of life," the speaker said.

General Edwards recommended that the order also support the development of commercial aviation to make America first in the air and back the universal draft in any future war.

Mayor James M. Curley, welcoming the former officers, read a letter he said he had received today from General Pershing, praising his recent action in refusing permission for a Socialist demonstration on Defense Day and adding, "There is far too much of this silly pacifistic stuff."

DR. SQUIER RETURNS.

He and His Family Arrive From Europe on the Belgenland.

Dr. J. Bentley Squier, former President of the New York County Medical Society, returned home yesterday aboard the Red Star liner Belgenland. Accompanying him were Mrs. Squier and their son and daughter. Dr. Squier and his family boarded the Belgenland after two accidents caused them to miss the Atlantic Transport liner Minnetonka, which arrived here last Monday.

They were booked on the Minnetonka, which sailed on Sept. 11. Dr. Squier and members of his family on arriving at the St. Lazare Station in Paris, where they were to take the boat train, became separated and missed their train as a result. They then started by motor car to Cherbourg, but their automobile broke down. They missed the Minnetonka and had to wait for the Belgenland.

Dr. Squier said he was told by bankers and business men in England and in other countries that Germany was in no position to make the quickest recovery of all the European countries in the war.

Some of the others returning on the Belgenland were Mr. and Mrs. Leo Levy. They were met by Oliver Stern, banker, who is Mr. Levy's father-in-law.

$25,000 SHORTAGE FOUND IN A BANK

President of First National of Leonia Says Cashier Made Unauthorized Loan.

Shortages amounting to approximately $25,000 have been discovered in the accounts of the First National Bank of Leonia, N. J., Theodore Willich, the President, admitted yesterday. The trouble arose over an unauthorized loan made by the cashier without the consent of the bank directors. This discovery led to the discharge of Howard G. Forrester, the cashier, who is detained under guard at his home. Bank officials let it be known that the shortages are fully covered by Forrester's surety bond, and it was reported that the cashier had offered to turn his home over to the bonding company in part payment.

Fearing that the discovery of the trouble might lead to a run on the bank, the directors yesterday had an additional $500,000 in cash brought there from Manhattan. Although the facts in the case were pretty generally known, there was no trouble of any kind.

In a statement explaining the situation, Mr. Willich said: "The trouble arose from some unauthorized loans which were not repaid, with the result that books, accounts and securities were manipulated to cover the shortages."

County Prosecutor A. C. Hart admitted last night that he had been notified but refused to say whether or not any action would be taken by his office. Forrester also declined to make a statement until he has ascertained what attitude the bank officials will take toward him.

WAREHOUSE REMOVAL SALE

1,500 Chairs
Reduced ⅓ to ½

A FEATURE of the tremendous Warehouse Removal Sale which has taken New York by storm! All types and sizes of chairs—from the tiniest little bench for the boudoir to the most luxurious arm chair of ample proportions and comfort-giving cushiony depth. We advise an early selection, as the values are apparent and the quantities are limited in many instances. Here are a few representative bargains:

FORMAL CHAIR
An impressive high-backed tapestry chair, with handsome carved frame, in mahogany finish. Would regularly sell for $79..... 49.50

OCCASIONAL CHAIR
In an artistic Early American design. Solid walnut, upholstered in an exceptionally good tapestry. Regularly $60..... 39.75

ARM CHAIR
Of ample proportions, upholstered in colorful tapestry. Regularly $39.75..... 23.85

COGSWELL CHAIR
In taupe or blue velour. Spring-filled, reversible cushions. Moss edging. Regularly $60..... 39.75

Windsor Chairs

The simple lines of the Windsor Chair give it a charm all out of proportion to its cost. At home in any room—it deserves its unusual popularity.

Slat-back Windsor Chair, in mahogany finish..... 6.98

Windsor Rocker, in rich mahogany finish..... 11.85

Ludwig Baumann & Co.

35 St. to 36 St. on 8th Ave.

HARLEM: 144-146 West 125 St. NEWARK: 49 Market St. 581 Broad St.

These are our only 4 stores; do not confuse us with other stores with similar names.

Lord & Taylor
FIFTH AVENUE
TELEPHONE FITZROY 1900

SILK DUVETYN
Yard $2.95

Very soft, rich texture in many new autumn shades, which include pigskin, taupe, Copen, silver, zinc, Lanvin green, hunter green, castor, mole, rust, henna, caramel, seal, tete de negre, mouse, Sorrento blue, poppy, navy and black. 40 inches wide.

GROUND FLOOR

TELEPHONE PLAZA 4000

SAKS-FIFTH-AVENUE
EVERYTHING · FOR · MEN

A Special Introductory Offering

TWO THOUSAND PAIRS
Men's FINE OXFORDS
at substantially less than their real valuation

7.50 *a pair*

Black or Tan Russia Calfskin, Black or Tan Norwegian Grain, Tan Edinmoor Calf

These are oxfords that will appeal to men of the most critical turn of mind—oxfords that are in the best custom lasts, finished in a very skillful manner and made of selected leathers only. We guarantee them in every way and when we tell you that for twenty years we have offered nothing to compare with them, you will agree that there is little more to say.

Eight styles in the assortment and no matter which one you decide upon, you can be sure of one thing—it will be strictly a metropolitan shoe.

Saks-Fifth Avenue—Sixth Floor

SAKS & COMPANY
FORTY-NINTH STREET · FIFTH AVENUE · FIFTIETH STREET

898 PARK AVE.
FOR EXCLUSIVE FAMILIES ONLY

Co-operative Cost Plus 10%

ONLY 8 apartments all told—two have already been sold—not ordinary suites flung together for rental purposes, but charming, spacious, and practicable architectural interiors, replete with every innovation and convenience for conducting a luxurious home—designed for people of responsibility and refinement—now in final stages of completion—representative on the premises—make it your business to see it tomorrow.

Now Open for Inspection

ALBERT B. ASHFORTH
Incorporated
12 E. 44th St. Tel. MUR. HILL 1400

A closet under the bed!

NINE INCHES HIGH, with a top and bottom area 49 x 23½ inches, this handsome cedar chest fits under a bed easily and inconspicuously. And it has well-fitted wooden rollers which make it easier to pull out than a bureau drawer.

In modern city apartments, with their limited closet space, such a chest as this is an undisguised blessing, as handsome as it is serviceable.

The wide variety of chests—of cedar-lined mahogany and walnut, as well as of solid cedar—at Lewis & Conger's, makes it possible for you to select a chest to fit your space, your tastes, and the price you want to pay. Prices from $13.50 to $95. Chest shown in illustration, $21.

LEWIS & CONGER
45th St. & Sixth Ave., Phone Vanderbilt 0971
"A HOUSEFUL OF HOUSEWARES"

The Result of Wearing THE Nulife

MANSFORM
Trade Mark Reg. U. S. Pat. Off.
ABDOMEN REDUCING BELT

FOR SALE AT first class drug, furnishing, and department stores, or send your snug waist measure direct to our mail order department X5.

NULIFE CO.
11 to 19 West 19th St.,
Near 5th Ave., N. Y. City.

FOSDICK'S ANSWER SENT TO DR. WORK

Correspondence Over First Church Controversy to Be Given Out on Monday.

WILL PREACH ON SUNDAY

Denies Reports That He Has Received a Call to Succeed Dr. Hillis.

The Rev. Dr. Edgar Whitaker Work, Chairman of the special committee on the First Church of the Presbytery of New York, commonly known as "the Fosdick committee," has received a letter from the Rev. Dr. Harry Emerson Fosdick, a Baptist and special preacher in the First Church. It was in reply to a communication Dr. Work sent to Dr. Fosdick acquainting the latter officially with the action taken last May by the General Assembly of the Presbyterian Church. This instructed the Presbytery of New York to take up with Dr. Fosdick the question of his entering the Presbyterian Church, and declared that if Dr. Fosdick could not see his way clear to do this "he ought not to continue to occupy a Presbyterian pulpit."

It is understood that Dr. Work in a personal letter which accompanied the official documents, which were transmitted to him by the Rev. Dr. Harlan G. Mendenhall, Stated Clerk of the Presbytery, asked Dr. Fosdick for his decision.

Copies of the letters by Drs. Work and Fosdick will be distributed to each Presbyter next Monday. The contents of neither will be given out until then.

Dr. Fosdick, however, made a statement last evening regarding reports printed in some newspapers that he would succeed the Rev. Dr. Newell White Hillis as pastor of Plymouth Congregational Church, Brooklyn, Dr. Hillis's resignation having taken effect Wednesday.

"I have not been approached by Plymouth Church and I have not the faintest idea of going to that pastorate," Dr. Fosdick said.

3 NEW POLICE CAPTAINS.

Enright Also Promotes Nine Sergeants and Ten Patrolmen.

Police Commissioner Richard E. Enright yesterday promoted three lieutenants, nine sergeants and ten patrolmen.

The lieutenants promoted to captaincies are Charles Stilson, Detective Division; Frank R. Morris, Sheepshead Bay Station, and Thomas F. Wynne, Westchester Station. The sergeants made lieutenants are Joseph A. Kennedy, Bedford Avenue Station, Brooklyn; George A. Durnell and William Streid, Detective Division; Harry A. McAvoy, Flushing Precinct; Charles Goss, Highbridge Station; William F. McKiernan, Charles Street Station; Albert Kolson, Long Island City Precinct; Walter W. Joyce, Poplar Street Station, Brooklyn, and Henry W. Vearted, West Sixty-eighth Street Station.

Patrolmen made sergeants are Joseph T. S. Lovett, Parkville Station, Brooklyn; John A. Murphy, Traffic B; Timothy Murphy, Poplar Street Station, Brooklyn; Peter J. McGowan, Bath Beach Station, Brooklyn; William P. Dorgan, Jamaica Precinct; John T. Sheehan, Flushing Precinct; Martin J. Caffield, Stapleton Precinct; Albert C. Hoffman, Jamaica Precinct; Dennis Klein, East Sixty-seventh Street Station, and Joseph S. Dilligan, Traffic A.

Sergeant Joyce's promotion will necessitate his resigning the presidency of the Sergeants' Benevolent Association. Sergeant Coffield recently inherited $40,000.

Captain Stilson was born in 1878, joined the force in 1902 and lives at 415 East Forty-sixth Street, Brooklyn. Captain Morris was born in 1876, joined in 1901 and lives at 3064 Albany Crescent, the Bronx. Captain Wynne was born in 1879, joined in 1903 and lives at 1269 Fifty-eighth Street, Brooklyn.

DRAW SPACES FOR SHOW.

Automobile Manufacturer Prepare for National Event Here.

Many of the leading automobile manufacturers in the United States met yesterday at the National Automobile Chamber of Commerce to draw space positions for the National Automobile Show, which will be held in this city during the week beginning Jan. 2. Samuel A. Miles, manager of the show, conducted the drawing, and all of the space on the main floor of the Coast Artillery Armory at Jerome and Kingsbridge Avenues, the Bronx, was taken.

There will be fifty-two different types of passenger motor vehicles in the show and five different makes of taxicabs. The fifty-one gasoline automobiles will be:

Ambassador, Apperson, Auburn, Cadillac, Case, Chandler, Chevrolet, Chrysler, Cleveland, Cole, Davis, Dodge, du Pont, Durant, Elcar, Essex, Flint, Franklin, Gardner, Gray, Haynes, Hupmobile, Jordan, Kissel, Lexington, Lincoln, McFarlan, Marmon, Maxwell, Moon, Nash, Oakland, Oldsmobile, Overland, Packard, Paige, Peerless, Pierce-Arrow, Reo, Rickenbacker, Rolls, Star, Stearns, Studebaker, Stutz, Velie, Westcott, Willis Sainte Claire, Willys-Knight.

The taxicabs which will be represented are the Checker, H. C. S., Premier, Reo and Yellow Cab.

SEEK MISSING BANKER.

Detective Leaves for Canada to Find Marcus Tauster.

Detective Sergeant John Cunniff of District Attorney Banton's office, accompanied by two former employes of the banking firm of Garfunkel & Tauster, 67 Clinton Street, which failed last November, causing losses of life saving to many residents of the vicinity, left this city yesterday for North Bay, on Lake Nipissing, Ontario, Canada, to see a man under arrest there on suspicion of being Marcus Tauster, a member of the firm, who fled when indictments were returned against him.

Tauster's partner, Max Garfunkel, has been sentenced to the penitentiary to three months to three years. A man known in North Bay as Max Bauman has been arrested. Mayor McDonald of North Bay, who sent word to the authorities here, said that Bauman denied that he was Tauster, and friends of the man had offered to furnish security to obtain his release on bail.

TO BLESS FRENCH LINER.

Mgr. Lavelle Will Officiate at Service on New Steamship De Grasse.

Mgr. Michael J. Lavelle, Rector of St. Patrick's Cathedral, assisted by Mgr. Stephen J. Donahue, Secretary to Cardinal Hayes, and other Church dignitaries will bless the new French liner De Grasse at a special service in the ship's grand salon tomorrow at 11 A. M. Maurice Tillier, Director General of the French Line, who arrives here today from Paris with Mme. Tillier, will attend the service.

Large mirrored doors at one end of the salon hide a permanent altar of white and gold, with all the requisites for religious services. It is there that the service of blessing will be held.

Lord & Taylor

FIFTH AVENUE

TELEPHONE FITZROY 1900

Young People's Store - Fourth Floor

New Autumn Pumps

For the Junior Miss

$6.75

Two new models that the young miss will choose to wear with her street and party frocks. One with a strap, the other opera style. Both have close fitting arch with graceful covered heel and daintily rounded toe.

One Strap Pump

Of patent leather, black or brown suede, tan or black calfskin, black satin. Sizes 2½ to 7, $6.75

D'Orsay Opera Pump

Cut low at the sides to outline the instep. Of patent leather, tan calfskin or black calfskin. Sizes 2½ to 7, $6.75

For the Junior Miss

Durable Hose $1

In New Shades

Pure thread silk with mercerized lisle top and foot, reinforced at points of greatest wear. With ravel stops to prevent runs below knee. Colors: Oriental, pearl, jack rabbit, Airedale, thrush, nude, atmosphere, beige, tanbark, bunny, African, black, and white. Sizes 8½ to 10.

Lord & Taylor

FIFTH AVENUE

TELEPHONE FITZROY 1900

Women's

Afternoon and Dinner Gowns

$25 and $45

Gowns so smart in line, made of such beautiful fabrics and with such excellent workmanship it is hard to believe they can be marked at such reasonable prices. They are gowns appropriate for daytime, for afternoon and for less formal dinner wear. The best colors of the season.

Faille - Satin - Crepe de Chine - Twill

Brocaded Chiffon Velvet

Other Gowns $19.50 to $39.50

THIRD FLOOR

CONQUERED!

HERALD SQUARE

THE greatest specialized service of its kind in the world, touching the lives of every woman, man, and child in Greater New York, has conquered a historic corner at one of the world's busiest crossroads.

As the sun slants squarely through the canyon of Thirty-fourth Street, this morning, the doors will swing wide in a New White House on Herald Square. And their opening will mark the establishment of the twenty-second branch in the Famous Fain chain of Knit Goods Stores.

FASHION PARADE, TODAY

with ONE OF PAUL WHITEMAN'S ORCHESTRAS

The Formal Opening, today, is a gesture of welcome to every woman and every man in Greater New York. Upon models from the leading musical shows in the New York Theatres, moving to the music of one of Paul Whiteman's Orchestras, Famous Fain will display its newest Fall Modes in Knitted Frocks, Sweaters, and "Bobby Coats"—in all its stock of Knitted Wear, and in all its stock of Hosiery.

Famous Fain has conquered Herald Square. To millions who pour daily into that teeming center, from subway, elevated, railroad, and tube, the New White House gleaming against dim walls, brings all of Famous Fain Luxury, Comfort, and Service—the utmost in smartness, the least in price.

It is the demonstration of an idea. And it has a vital meaning for every woman and every man.

Famous Fain

REGISTERED U. S. PAT. OFF.

FAIN KNITTING MILLS, Inc.

THE LARGEST BUSINESS OF ITS KIND IN THE WORLD

NEW HERALD SQUARE SHOP

Northwest Corner, 34th Street and Broadway

"Where 34th Street Meets the World"

RIDING BOOTS

$12.95

RIDING BREECHES

Modell's

A Business of Your Own

If thinking of embarking on a business venture look over the advertisements in The New York Times under "Business Opportunities." Small and large enterprises are offered for sale to suit all requirements.

The New York Times requires bank and business references from each advertiser in the Business Opportunities columns and uses every precaution to prevent insertion of advertisements that are questionable or misleading.

Telephone LACkawanna 1000

NR

Chips off the Old Block

BELLEVUE DOCTOR SLACK, SAY NURSES

Testify I. S. Hirsch, Head of X-Ray Department, Hampers Treatment by Absences.

MAYOR'S NURSE ACCUSES

Indecent Language Used, Hirshfield Is Told at Inquiry—News to Superintendent O'Hanlon.

Three nurses yesterday accused Dr. Isaac Seth Hirsch, for fourteen years head of the X-ray department at Bellevue Hospital, of hampering the treatment of patients by failing to appear regularly at the department.

Their testimony was given before Commissioner of Accounts David Hirshfield in his investigation, by order of Mayor Hylan, into conditions in city hospitals. The star witness was Miss Edna S. Steiger.

Miss Steiger attended Mayor Hylan during his illness at Saratoga last year. Her claim of $2,000 against the city has been the subject of bitter dispute between the Mayor and Controller Charles L. Craig. At the Board of Estimate meeting of Sept. 25 last, the Mayor and Deputy Controller Frank J. Prial had a tilt over an item in Hirshfield's budget requisition which Prial said was intended to meet Miss Steiger's claim for $2,000. Prial said Miss Steiger had been placed on Hirshfield's staff as a hospital investigator, at $10 a day, though not qualified for such work. Later, Mayor Hylan said her bill for $2,000 was for services to the city and not for nursing him.

Miss Steiger testified that Dr. Hirsch attended the X-ray clinic, in which malignant diseases were treated, only an hour or so on the days on which he visited the hospital, and that he sometimes remained away for a week. The nurses, she said, were reluctant to attempt the dangerous work of giving X-ray treatments in the doctor's absence. This, she added, delayed the work of treating patients. She also charged that Dr. Hirsch frequently used indecent language and that the attendance sheets for which he was responsible were not kept properly.

This testimony was corroborated by Miss Mary E. Flynn and Miss Molly McCarthy. Miss Flynn worked for ten months in the X-ray department as a nurse and has been transferred, at her own request, to another department at Bellevue. Miss McCarthy, also a nurse, left the Bellevue staff on July 1.

The hearing was adjourned until 10:30 A. M. Monday.

Dr. Hirsch, whose salary is $3,500 a year, yesterday denied that he had been remiss in his duties. Dr. George O'Hanlon, Superintendent of Bellevue and Allied Hospitals, said: "Never at any time have I received a complaint regarding Dr. Hirsch or his department. I have heard nothing whatever regarding this. Two weeks ago I received a request from Commissioner Hirshfield for the nurses and for Dr. Hirsch. As for the X-ray machine and its alleged disuse, I know of my own personal knowledge that it was being used to capacity at all times."

SYNTHETIC GASOLINE REPORTED IN FRANCE

Scientific Congress Is Told of Prof. Mailhe's Experiment With Vegetable and Animal Oils.

Copyright, 1924, by The New York Times Company.
Special Cable to THE NEW YORK TIMES.

PARIS, Oct. 2.—A French scientist has succeeded in producing synthetic petroleum, it was announced this afternoon at the Scientific Congress here, which has as its object the relief of France from foreign oil monopolies.

The man who may revolutionize the world's oil trade, not to mention international politics, is Professor Mailhe of Toulouse. Starting with vegetable and animal oils, he said, he had been able to reconstitute gasoline with all of the properties which characterize the precious fluid when it is taken from the earth. The only obstacle to the cheap, unlimited production of synthetic petroleum, he said, is the production of cheap vegetables and animal oils. France being one of the countries which contains no natural oil fields, there has been a great effort here for some time to find a means of producing a substitute for the high-priced foreign-controlled product by the transformation of native materials.

GIVES AMBULANCE FOR PARIS HORSES

Michael Winburn, an American, Will Also Found Prizes for Arrests in Cruelty Cases.

Copyright, 1924, by The New York Times Company.
Special Cable to THE NEW YORK TIMES.

PARIS, Oct. 2.—Michael Winburn, the American friend of dumb animals, today presented the City of Paris with an ambulance for horses.

The ceremony took place at the Prefecture in the presence of Morain, Prefect of Police, and Naudin, Prefect of the Seine, and a number of other police and Government officials. The vehicle, which is unique in the French capital, is similar to those used in American cities. It was built at a cost of 125,000 francs.

Following the ceremony of presentation, a demonstration was made of the new ambulance. The horse selected for this test, however, refused to play dead and a more amenable animal had to be found.

Mr. Winburn also announced to the city officials today that he would found a number of prizes, ranging from 2,000 to 8,000 francs, to be given to Paris policemen making the most arrests in cruelty to animal cases.

HALTS AID TO CASTIGLIONI.

Milan Bank Awaits Debt Figures as Banker Returns to Vienna.

Copyright, 1924, by The New York Times Company.
Special Cable to THE NEW YORK TIMES.

VIENNA, Oct. 2.—Camillo Castiglioni, the financier who fled the country when a warrant was issued for his arrest on charge of fraud in connection with the collapse of the Depositen Bank, is expected to arrive in Vienna from Italy tonight. President Goldstein and Director Neuman of the bank, whose arrest is also sought, will not return.

The Banca Commerciale of Milan, which had offered to come to the rescue of Castiglioni, now refuses to make payments due for large amounts.

This bank, according to Castiglioni's representative here, refuses to make any definite engagements until the sums demanded by the Depositen Bank as due it from Castiglioni are made known. Castiglioni is said to insist that these engagements were broken when he severed relations with the Depositen Bank two and a half years ago.

The figures named so far, according to the Italian bank, are quite impossible, and unless more reasonable figures are named the Italian bank states it cannot come to the rescue.

To Resume Shuttle Line.

The Brooklyn City Railroad Company will resume operation over the Nostrand Avenue shuttle line between King's Highway and Avenue U at once, Clinton L. Morgan, Vice President and General Manager, said yesterday, in accordance with a decision announced by the Transit Commission.

Lord & Taylor

FIFTH AVENUE
TELEPHONE FITZROY 1900

FASHIONS FOR YOUNG WOMEN

Coats of Crombie Fleece
$89.50

J. & J. Crombie of Aberdeen, Scotland, is the maker of these beautiful imported fleeces. Coats made in the single and double breasted ulster effects that will lead the football fashions this fall. Tan and brown with great collars of beaver.

Other coats $49.50 to $125

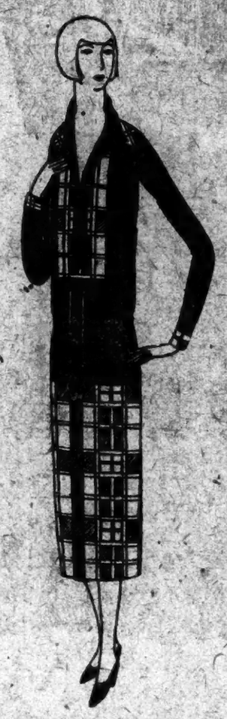

Bright Colored Sports Frocks
$25 to $79.50

Bright stripes and bright plaids. Solid colors and others trimmed with plaids and stripes. Kasha jersey, plaid cashmere and flannel. These are the newest fashions in sports frocks for misses.

MISSES DEPARTMENT—THIRD FLOOR

VANTINE'S

The House of the Orient
39th St., Just West of Fifth Ave., New York City

Special Trade in Boudoir Lamps Creates These Values

More of these dainty one-bulb electric lamps with shades than Vantine's has so far displayed at a single time. The prices quoted and the usual selling figures indicate your savings.

PORCELAIN CANDLESTICK BOUDOIR LAMP with shade to match in rose, yellow or blue. Height of lamp 12 inches. Diameter of shade 10 inches. Regular price $5.00. This sale at **$3.75**

JAPANESE BOUDOIR LAMP with china base in rose or blue with cherry blossom decorations, black cherry wood base, push button socket, Japanese paper shade with black background and colored decorations. Height of lamp and shade 12 inches. Diameter of shade 8 inches. Regular price $5.00. In this sale at **$3.00**

JAPANESE BOUDOIR LAMP with black Tokenabe vase, gold decorations, and black wood stand. Height of lamp and shade 12 inches. Diameter of shade 8 inches. Regular price $5.00. In this sale at **$3.75**

Folding Card Table: $15.00

Folding Table, made especially for bridge or Mah Jong; substantially built and practical for every day use without being damaged by ash burns. Tops are hand painted in various designs; they are exquisitely done in oils, and yet soap and water can be freely used on them as on a floor. These tables may be had in any of the following colors: Chinese red, jade green, blue or black. Regular $18.00 value. Now $15.00.

Japanese Cloth Screen: $22.50

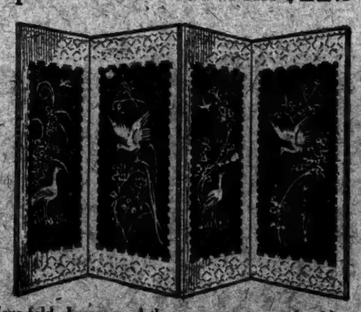

Four-fold Japanese cloth screen, ornamented with gold thread in designs of buds and flowers. The height is 5½ feet. Each fold is 20 inches wide, made of wood stained black, $22.50.

Mail and Telephone Orders Promptly Filled
Vantine's Is a Permanent Oriental Exposition

Victrola instruments conform to modern architecture and design

No matter how fine the distinction nor how strict the requirements, beauty of mass, of contour, of color have been so skilfully worked out that the Victrola instrument of today fits anywhere with a sense of supreme satisfaction. In order that every requirement should be met and met completely the Victor with characteristic alertness has produced no less than nine new models and a dozen improvements in existing models in the way of design, equipment and choice of finishes during the past two years. You will find exactly what you want in some of the twenty-four different models your dealer will be glad to submit for your inspection.

Victrola No. 80
$100
Mahogany, oak or walnut

Victrola No. 215
$150
Mahogany, oak or walnut

Victrola No. 410
Mahogany, $300; electric, $340

There is but one Victrola and that is made by the Victor Company—look for these Victor trade marks.

Out today
New Victor Records

Red Seal Records

		Number	DOUBLE-FACED List Price
Valse Sentimentale (Schubert-Franko) *Violin Solo* / Valse Staccato (Ravina-Pisaro-Borisoff) *Violin Solo*	Mischa Elman / Mischa Elman	1034	$1.50

Schubert's quaint and wonderful old waltz, set for the violin and played with great breadth; then Ravina's concert-waltz, with deft bowing and plenty of contingent harmonics.

Rosalinda (Eduardo S. de Fuentes) *In Spanish* / Mi viejo Amor (My Old Love) (Mexican Song) (A. E. Otto) *In Spanish*	Tito Schipa / Tito Schipa	1030	1.50

Popular songs in Spanish, the second one a Mexican tango song with a bit of human heartbreak in its melody and general style. Schipa's clear-ringing tenor infuses vivid beauty into both of them.

Concert Songs and Instrumental

Non me lo dite! (Tell Me Not That!) (Pastacchi-Tosti) *In Italian* / Pensoi (Pensive) (Pastacchi-Tosti) *In Italian*	Dusolina Giannini / Dusolina Giannini	45427	1.00

Tosti songs, a bolero and a simpler melody, by the young American soprano who recently created such a furore in conservative England. A beautiful voice, pure and fresh as youth, in beautiful numbers.

Wreck of the Old 97 / The Prisoner's Song	Vernon Dalhart / Vernon Dalhart	19427	.75

Genuine songs of the Southern mountaineers, given with all their original lyric crudeness and their vigorous quaint melody. The fiddle, the guitar, and the mouth-organ figure in accompaniment.

Vienna, Vanishing Fairy City—Waltz / Vienna, City of My Dreams—Waltz	Victor Schrammel Orchestra	19401	.75

There never was anything in the world like the old Vienna waltz, with its variable time and clipped third beat, its inspired melody and deep harmony. These are superb modern examples, and the string tones are especially fine.

Light Vocal Selections

Main Street Wasn't Big Enough for Mary / Why Live a Lie?	Henry Burr / Lewis James	19432	.75

A popular pathetic ballad of a country-town girl who left home and met, not love but tragedy; and an excellent companion song in similar style. Both great tenor numbers.

You'll Never Get to Heaven With Those Eyes / Dumb Dora	Aileen Stanley–Billy Murray / Billy Murray	19431	.75

Two timely hits—a duet with dialogue passages and clever lines; and a brilliant mock-Spanish comic song

Dance Records

Where the Dreamy Wabash Flows—Fox Trot / Follow the Swallow—Fox Trot	Paul Whiteman and His Orchestra / George Olsen and His Music	19428	.75

A heavily scored number with plenty of go and lots of odd effects; and another fox trot in similar style.

Adoring You—Fox Trot / Biminy—Fox Trot	Paul Whiteman and His Orchestra / George Olsen and His Music	19429	.75

Fox trots from the Ziegfeld Follies of 1924—a dashing number you may dance, if you choose, in half time, and a scurrying dance with an extraordinary exhibition of saxophone technique.

Mississippi Shiver—Fox Trot / Nickel in the Slot—Fox Trot	Zez Confrey and His Orchestra	19430	.75

The first has odd cross-rhythms and is ideal for dances like the Collegiate and the Clothespin Doll; the companion number is a snappy one in direct contrast.

TRADE MARK
Victrola

Victor Talking Machine Company, Camden, N.J.
Victor Talking Machine Co. of Canada, Ltd., Montreal.

10 West 46th Street
Ideal for
SPECIALTY SHOP

PARLOR level—20'x86'—splendid light, both front and rear—just off 5th Avenue to escape high rent—just close enough to 5th Avenue to get 5th Avenue business—the right rent to the right tenant.

Immediate Occupancy for Fall Shopping.

MANDEL-EHRICH CORPORATION

Pershing Square Building
Park Avenue, 41st and 42nd Street
Telephone Vanderbilt 0127

ADVERTISEMENT.

Curling Hair This Way Has Many Advantages

You will find the following a simple and excellent method of curling the hair. Apply a little liquid silmerine with a clean tooth brush just before doing up your tresses or curlers. You will be quite amazed at the result. You will have the prettiest curls and waves imaginable, altogether natural in appearance.

Aside from this, the advantages of the silmerine method are that the hair remains in curl many days even in damp or windy weather—that it has such a lively sheen or lustre, is kept beautifully soft and fluffy and without any greasy, sticky or streaky effect. Liquid silmerine costs not to exceed twenty cents at once at drug stores.

RECORD WEEK FOR

The New York Times

659,192 Lines of High Class Advertising

A greater volume of advertising was printed in The New York Times in the week September 14 to 20 than in any previous seven-day period.

	Columns	Agate Lines
Sunday, September 14	825	244,200
Monday, September 15	246	72,816
Tuesday, September 16	256	75,776
Wednesday, September 17	268	79,328
Thursday, September 18	257	76,072
Friday, September 19	242	71,632
Saturday, September 20	133	39,368
	2,227	659,192

The New York Times declines all objectionable or misleading advertising.

In nine months of this year The Times published 19,009,760 agate lines of advertising, a gain of 1,667,312 over the corresponding period of 1923, and an excess of 6,549,082 lines over the second New York newspaper.

The average net paid circulation of The New York Times, daily and Sunday editions, as reported to the Post Office Department for the six months ending September 30, was 383,005—a gain of 20,644 over the corresponding period a year ago.

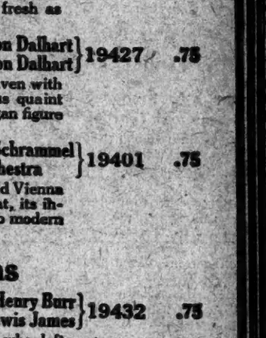

The Secret Of A Clear Skin Daily Use Of Cuticura

Bathe daily with Cuticura Soap and hot water to thoroughly cleanse and stimulate the pores and give the complexion a fresh, healthy glow. Assist with Cuticura Ointment when necessary.

Sample Free by Mail. Address: "Cuticura, Dept. 6K, Malden, Mass." Sold everywhere. Soap 25c. Ointment 25 and 50c. Talcum 25c. Cuticura Products Are Reliable.

SUBSOIL

By George F. Hummel
Author of AFTER ALL
"A GREAT BOOK"
Everywhere, $2.00

Good Books

SHIRTS : IN THE NEW YORK MANNER

Manhattan Shirt Week

At Weber and Heilbroner Stores

IN the minds of most New Yorkers, "Manhattan Shirts" and "Weber and Heilbroner" always go together. One name stands for the finest shirts made in America—the other for the best place to buy them.

This is Manhattan Shirt Week at all our stores, and the exhibition is the most interesting we've ever held, containing some of the handsomest shirts that ever bore the Manhattan signature.

The assortment of colorings, patterns and fabrics is the largest shown anywhere in the country. There are shirts for business, for golf, for motoring, for formal or informal wear about town—each a masterpiece of shirtmaking and an individual triumph of good taste.

Handsome neckband shirts in stripes or figures, $2.50 to $7. Smart collar-to-match shirts in a number of unusual effects, $2.85 to $7. Neglige collar-attached shirts for general sport or informal wear, $3.50 to $7. Dress shirts, many in imported French pique—$3 to $6. Pleated shirts in several stunning figured designs —a quality usually associated with the Fifth Avenue custom shops—$5 to $6.50.

ALL COLORS ARE GUARANTEED FAST

Manhattan Pajamas *Mansco Underwear* *Manhattan Collars*

Weber and Heilbroner

· CLOTHIERS · HABERDASHERS · HATTERS ·

*241 Broadway
345 Broadway
9th and Broadway

28th and Broadway
*42nd and Madison
*44th and Broadway

*34th and Broadway
*Nassau and Spruce
*Clothing at these stores

20 Cortlandt
*30 Broad
*Nassau and John

BROOKLYN:
*381 Fulton St., Borough Hall
NEWARK: *800 Broad St.

CHARGE ACCOUNT SERVICE

GIRL, LEGS SHACKLED, FLEES FREEVILLE

Gets to Syracuse and Tells Police of Ill Treatment at George Junior Republic.

MADE ROPE OF BEDCLOTHES

Madeline Stanton, Formerly of Astoria, Had Engaged in Social Welfare Work There.

SYRACUSE, N. Y., Oct. 2.—Syracuse police, after an hour's work this morning were unable to remove heavy steel shackles from the feet of a girl who said she was Madeline Stanton, aged 19, of Astoria, Long Island, and told a story of alleged mistreatment at the George Junior Republic at Freeville.

She hobbled into the police station just before 1 o'clock this morning, her feet chained together, and stated that the shackles were put on by a housekeeper at the Junior Republic, who placed her in solitary confinement two weeks ago because she was unable to carry out all the tasks assigned to her by the housekeeper.

She added that she escaped from her room last evening by sliding down a rope made by tying together pieces of bed clothing, walked to Dryden and there obtained a ride by telling a motorist of her predicament and asking to be taken to the Syracuse police station. She did not know the name of the motorist, who left her outside the station.

The girl asserted that she had been a student at the Republic since last May, earning her board by doing housework in one of the dormitaries. She found this work too hard and the housekeeper became angry when she asked for more opportunity for rest. She said she was sent to the school by her guardian, Ellis Robertson of Astoria.

Walter W. Nicholson, Syracuse, member of the New York Prison Commission, today asked the police for a detailed report of the charges of brutality and deprivation made by the girl.

An incorrigible, twice committed to reformatories, she is held in the matron's rooms at Police Headquarters, steadfastly refusing to be returned to the institution. The authorities are powerless to act because she was at the institution voluntarily.

She alleges that she was confined in a cell at the institution and fed on bread and water for two weeks at a time because she refused to accept burdensome duties and that her legs were shackled while she slept.

Chief Cadin refused to surrender her to two attendants from the institution who came after her under orders of the acting superintendent of the republic.

ITHACA, N. Y., Oct. 2.—J. B. Kirkland, Superintendent of the George Junior Republic, today issued a statement justifying measures of discipline in the case of Miss Stanton, whom he characterizes as "troublesome and violent." The shackles used, he said, were of the lightest type made and so easily unlocked that their use had been practically discontinued.

The girl, the Superintendent said, begged to be allowed to work her way in the republic. After conference with social workers in Syracuse, her request was granted. Last Wednesday she became "unmanageable and abusive," the Superintendent stated, and she was taken to the girls' jail, placed in an ordinary room and shackled while the other girls attended prayer meeting.

An attaché has been sent to Syracuse to bring the girl back to the institution.

Ellis Robertson of 52 Chauncey Street, Astoria, L. I., stated yesterday that he was not the legal guardian of Madeline Stanton, but merely a friend who knew her when she lived in Astoria last Spring. Mr. Robertson said that last April she went to Syracuse, stating that she intended to go to school there. Prior to that time she had been engaged in social service work here with the Children's Welfare Federation. He believed her parents live at Nodweck, N. Y.

GOULD PLAINTIFFS FINISH.

Counsel for Frank J. Gould Will Open This Morning.

Testimony in behalf of Frank J. Gould and his sister, Anna Gould, now the Duchess of Talleyrand, and their children, who are the plaintiffs in the accounting suit concerning the $82,000,000 estate of their father, the late Jay Gould, was concluded yesterday before James A. O'Gorman, the referee, at the office of Taylor, Knowles & Hack, at 165 Broadway.

Walter B. Walker of counsel for Frank Jay Gould, who, together with his brother Edwin and the estate of his brother George J. Gould, is a defendant, will open at 10:30 o'clock this morning.

Herbert L. Utter, who, from the time of Jay Gould's death in 1892 down to the year 1915, was secretary of the estate and who has held an executive position with the Missouri & Pacific Railroad, was under cross-examination by Walter B. Walker of counsel for Frank J. Gould. The attorney attempted to show that George Gould withheld millions of dollars from the estate and kept money received from the sale of securities on his personal account for many months without leaving any record of what the amounts were used for.

RESENT MOVES BY CALLES.

German Monarchists Score Mexican Visitor's Mixing With Socialists.

Copyright, 1924, by The New York Times Company.
By Wireless to THE NEW YORK TIMES.

BERLIN, Oct. 2.—When General Calles, President-elect of Mexico, came to Germany a few weeks ago he displeased the monarchists and other reactionaries greatly by sending a greeting revealing pronounced socialistic leanings to the German Workers' Unions.

Now General Calles has further annoyed the Conservatives here by granting an interview to the socialist organ Vorwaerts, in the course of which he told the interviewer he wished to express to the entire German nation and to the German Government officials his sincere thanks for the attentions heaped upon him.

Apropos of this statement, the reactionary Deutsche Zeitung remarks today that the German nation is unaccustomed to have such sentiments expressed to it through the medium of a socialist newspaper, and will therefore be most unpleasantly impressed by the future Mexican President's action.

The same newspaper also takes occasion to observe that General Calles was elected President by means of "ruthless terrorism," and expresses deep satisfaction because he is "finally leaving Germany."

Loeb Found Mexico Improved.

"My recent trip to the American Smelting and Refining Company's Mexican properties was highly satisfactory, and I found all the company's smelters operating at capacity," said William Loeb, Vice President of the company, yesterday. "Mexico looked better than it has for years," he continued. "Political conditions are quiet, bandits are pretty well exterminated and the people generally look more prosperous than for many years."

Now Corns go without risky paring

DOCTORS say that it is dangerous to pare a corn yourself. Infection may result. Get Blue-jay, the scientific, new way. A noted scientist discovered it—different from any other method. Acts like magic. Stops pain quickly. Then the corn loosens and soon disappears. Simple, safe, scientific. Use it tonight. Walk in comfort tomorrow.

Blue-jay

© B&B 1924

ANY DAY—ANY WHERE—ANY WEATHER

The new suits have man-size shoulders; the coat narrows at the hips; the trousers swing free and full to a wide cuff; $50

You need the Four Winds Topper

Every man does; there's hardly a month in the year that it can't be used. Wind, rain, sleet, raw days and bright days—a Four Winds topper is always ready. Hart Schaffner & Marx all-wool fabrics; fine tailoring; fine style.

$50

And at $35 $40 $45 $60 $65

Wallach Brothers

Broadway below Chambers
Broadway corner 29th
New York
*246-248 West 125th
*Third Avenue corner 122d
*Our Harlem stores open evenings

Broad Toe

In stock in
"Belgen Grain"
—a new, medium weight, medium shade leather.
Lasts and Patterns exclusively our own design
The Johnston & Murphy Shoe

WHITEHOUSE & HARDY

INCORPORATED
BROADWAY AT 40TH. STREET
METROPOLITAN OPERA HOUSE BLDG.
144 WEST 42ND. STREET
KNICKERBOCKER BUILDING
NEW YORK
© W. & H. 1922

SAVE 30%
GUARANTEED
TUNGSTEN LAMPS
All Sizes up to & incl. 50 watt... 21c
5 for $1.00
ELECTRICAL & ENGINEERING CO.
716 Eighth Av. (48th St.) Lack. 4000
2617 Broadway (99th St.)

Ask your dealer about
LYDON
Ventilated
TABLE PADS

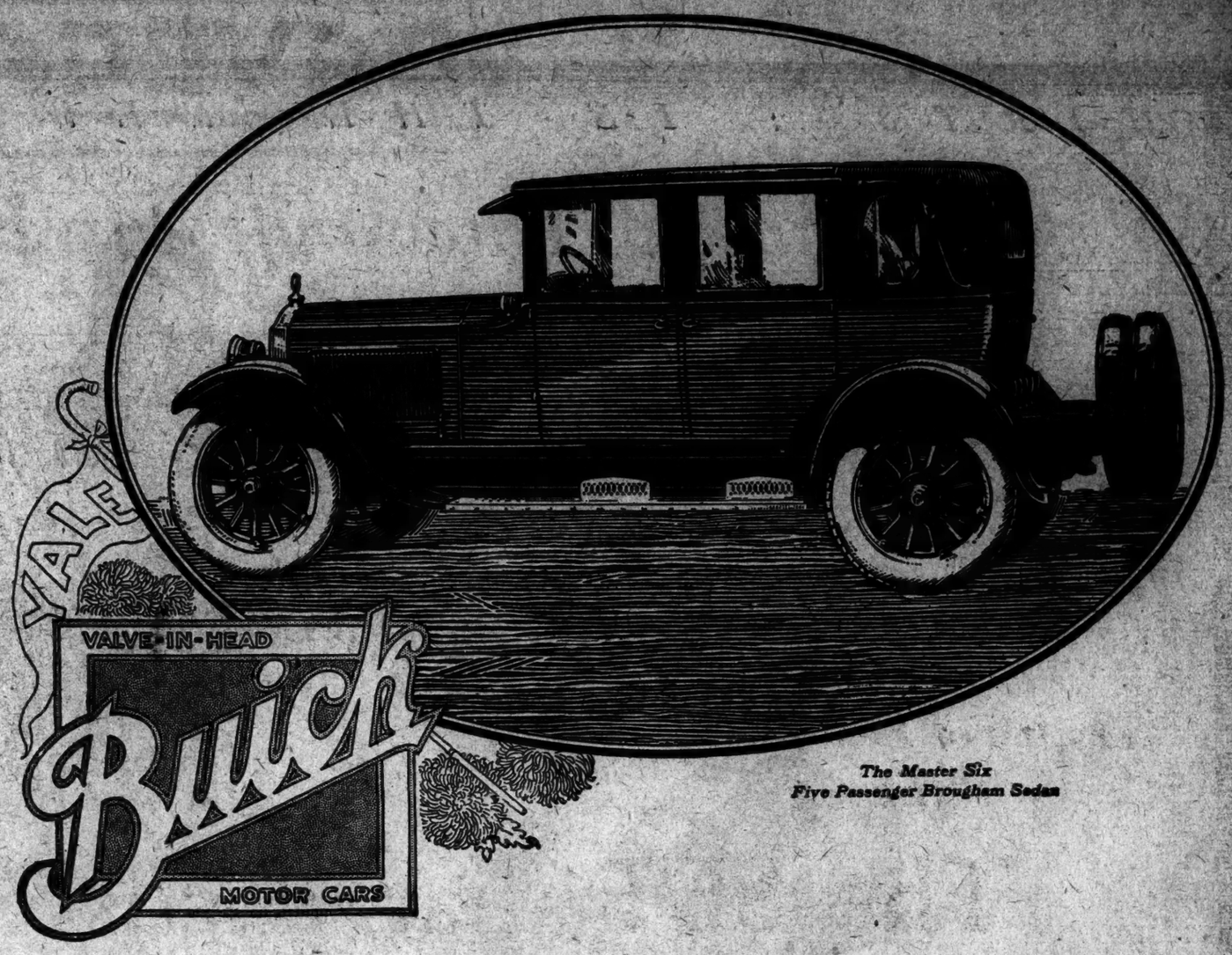

The Master Six
Five Passenger Brougham Sedan

Closed Car Builders to the Nation

Leadership in volume of sales and leadership in variety of models, both these are Buick's. The first indicates unmistakable leadership in public regard. The second indicates the thoroughness with which Buick seeks to deserve that regard.

The Buick Master Six Brougham Sedan is a perfect example of Buick-Fisher skill in fine enclosed coach-building. This attractive model carries an atmosphere of distinguished smartness that makes friends for it wherever it goes.

It is finished in sage brush green with black moulding and carmine striping. Padded leather upperstructure in rear with oval windows. Natural wood wheels. Best quality plush velour upholstery. Arm rests in rear seats. It has the new Fisher one-piece, ventilating windshield which opens with a turn of one hand.

The Brougham Sedan is powered by the famous Buick six-cylinder, seventy horse power, valve-in-head, automatically lubricated engine. Like all Buick models, it has Buick four-wheel brakes, floating cantilever rear springs and low pressure tires. It is designed and built for maximum safety—and maximum comfort.

Don't miss seeing the Buick Brougham Sedan at the Closed Car Show.

Standard Sizes—5-pass. Double Service Sedan, $1475; 5-pass. Sedan, $1665; 4-pass. Coupe, $1565; 2-pass. Double Service Coupe, $1375—
Master Sizes—5-pass. Sedan, $2225; 7-pass. Sedan, $2425; 5-pass. Brougham Sedan, $2350; 3-pass. Country Club Special, $2075
4-pass. Coupe, $2125; 7-pass. Limousine, $2525; Town Car $2925

Disc Wheels on all Models Only $25 Extra — All Prices f. o. b. Buick Factories, Government Tax to be Added

BUICK MOTOR COMPANY, FLINT, MICHIGAN
Division of General Motors Corporation

BROOKLYN BRANCHES
Flatbush at Eighth Avenue
Atlantic at Grand Avenue

NEW YORK BRANCH
Broadway at 55th Street

NEWARK BRANCH
497 Broad Street

WHEN BETTER AUTOMOBILES ARE BUILT, BUICK WILL BUILD THEM

George Bernard Co

673 FIFTH AVENUE at 53
New York

GEORGE BERNARD says:—
Be the dazzling attraction wherever you are! Be more than glorious in the brilliance of charming costumes!

MADAME
Here are Clothes that give new glory to a woman!

898 PARK AVE.
IS NOW READY FOR INSPECTION

IT IS no longer necessary to visualize 898 Park Avenue from the plans—the apartments are now in the final stages of completion and you are invited to see them at your leisure—our representative will show you through the building and you can see for yourself what a revelation these apartments are in the spaciousness and practicability of their architectural arrangement.

Only 8 Apartments in all
2 have been sold

Immediate Possession

COST PLUS 10%
With Guaranteed Maximum Price

ALBERT B. ASHFORTH
Incorporated
12 E. 44th St. Tel. MUR. Hill 1100

D'ANNUNZIO THE SILENT.
Morris Gest breaks through the monastic seclusion of the poet, novelist, empire builder. How this was accomplished and its result told in THE NEW YORK TIMES Magazine Section next Sunday.—Adv.

The Autumn Silhouette as Paris decrees

Original treatment of the neckline in an elaborate dinner gown by Molyneux.

THE Rotogravure-Picture Section of The New York Times next Sunday will reproduce three pages of exclusive French fashion photographs, expressing the delicacy of Vionnet, Jean Patou's graceful lines, Paul Caret's best talent, Martial et Armand's striking effects and the equally distinctive touches of Lewis, Drecoll, Lanvin and Worth.

There will be also a page of American-designed fashions

The New York Times
Rotogravure-Picture Section

NEXT SUNDAY

Reserve a copy of The Times at your news stand

DAVEGA
12 CONVENIENT SPORT SHOPS

It Startled Thousands At The Radio Show

$5 a week
and a small down payment puts Dynergy in your home

Order Your Set Now and Listen In
—The World's Series
—The Election Returns
—And all other events of interest.

Try It For Five Days FREE

Here is the Last Word in Radio

The SET that needs NO batteries

Operates DIRECT from your electric current—No A Batteries, no B Batteries needed

DYNERGY RADIO
RECEIVER

this is all you need

PERFECTED RADIO SERVICE

No radio ever offered by "RADIO HEADQUARTERS" ever attracted so much attention—created so much favorable comment—made so many sales in so short a time.

DYNERGY was the OUTSTANDING hit of the Radio Show and of the twelve Davega stores.

NO BATTERIES is the logical development of Radio. It is the thing that thousands have been waiting for—and HERE IT IS.

NO BATTERY TROUBLES

—because there are NO batteries used. It works from your electric light socket, just as your electric flat-iron or any other electrical device for the home. It operates on direct or alternating current.

ELIMINATES HUM AND NOISES

No hum, no buzz. There are no batteries to run down, and no battery noises to interfere with the music or speaking.

GETS DISTANCE

—not occasionally, but all the time—because the flow of even current gives you full selective strength.

NO FADING

For the same reason of strong, even current, you get no fading, no sudden changes of volume. Always works when you want it to work.

TUBES LAST LONGER

—because they are not subject to the strain of strong current some times and weak current at other times.

DAVEGA
United Sport Shops

STORES ALL OVER NEW YORK

DOWNTOWN
10 Wall Street
Opposite New York Stock Exchange
15 Cortlandt Street
Convenient to Hudson Terminal
28 John Street
Near Nassau Street
831 Broadway
Near 13th Street
306 Fourth Avenue
At 23rd Street

MIDTOWN
102 West 32nd Street
Near 6th Avenue and Pennsylvania Station
531 Sixth Avenue
At 32nd Street and Pennsylvania Station
111 East 42nd Street
Commodore Hotel at Grand Central Station
1789 Broadway
Columbus Circle at 58th Street

UPTOWN
125 West 125th Street
Harlem Store
653 West 181st Street
Washington Heights Store
1011 Southern Boulevard
Bronx Store

See It and Hear It At Any Davega Store!

Easy Terms of Payment on This or Any Leading Set at Any Davega Store

If not convenient to call send this coupon for information
DAVEGA—831 Broadway, New York
Send me booklet and full details of Dynergy Radio
Name _____
Address _____

MOROCCAN FIGHTING BECOMES DESPERATE

Spaniards' Relief of Sheshuan Attended by Heavy Losses on Both Sides.

ONSLAUGHT BY TRIBESMEN

Spanish Reinforcements Arrive, but Their Enemy Also Increasing in Numbers.

Copyright, 1924, by The New York Times Company.
By Wireless to THE NEW YORK TIMES.

TANGIER, Oct. 2.—The relief of Sheshuan opens a new phase in the Moroccan war. As long as that town at the end of the road from Tetuan was isolated it was impossible for the Spaniards to pursue any other action than for its relief. Reinforcements from Tetuan are in the town and the road is said to be open to military traffic though not without risk.

This result, successful though it has been, has been attended by very serious fighting which took place on the same day in tribe lands of Beni Aros. Evacuation of certain camps and military posts and retirement of their garrisons to the neighboring important camp of Sokelkhamis, under the protection of three columns, led to a furious onslaught of the tribesmen and perhaps the most desperate fighting of this campaign ensued.

Losses on both sides are declared to be very numerous. The natives claim not only to have gained a victory but also to have captured large quantities of arms and ammunition and to have completely isolated Sokelkhamis, which for the moment can neither be evacuated nor relieved.

The truth of these statements remains to be seen, but in any case the presence of large Spanish reinforcements at Sheshuan has strengthened Spain's hand. The enemy is increasing in numbers. Spanish losses at Beni Aros have added new flame to the tribesmen's ardour, while the mountain region is in revolt. It seems probable that while one part of the enemy will continue the siege of the very important Spanish position at Sokelkhamis, the remainder will be employed in cutting the Tetuan-Sheshuan road and by every means impeding communication between the two towns.

Tribesmen state the Spaniards entered Sheshuan but that to supply themselves with food or eventually to get out again will be a much more difficult task. Although negotiations between Spaniards and the Riffs have not been officially entered into, messengers have been passing between the two camps.

'La Gioconda' Applauded at Jolson's

The colorful opera of "La Gioconda" drew a large house to the Jolson Theatre last evening, the vocal honors falling to Gaetano Tommasini as Enzo. Mario Basiola ran him a close second as Barnaba, while Ada Bore made good use of her voice in La Cieca. Mme. Clara Jacopo looked well as La Gioconda but apparently had forgotten her part. Pietro's de Biasi made an imposing Duke and Stella de Mette an attractive Laura. Applause was plentiful. Fulgenzio Guerrieri conducted.

Lenore Ulric in "The Harem."

Lenore Ulric, after three seasons in "Kiki," will be seen here late next month in a play by Ernst Vajda, "The Harem." The play has been adapted by Avery Hopwood, and will be produced by David Belasco. The cast will include William Courtenay, Lennox Pawle, Robert Fischer, Virginia Hammond and Marjorie Vonnegut.

THEATRICAL NOTES.

"Great Music," which was to have opened at the Earl Carroll Theatre last night, will open tomorrow night instead.

"The Hall," by Leon Gordon, will be placed in rehearsal next week.

"The Imported Wife," a comedy by Crane Wilbur, will be produced soon by the Shuberts. The cast will include Suzanne Caubet, Edwin Evans and John Marston.

"Top-Hole," now at the Fulton, will move to the Knickerbocker a week from Monday.

Another theatre is being sought for "The Easy Mark," which will be forced out of the Comedy Theatre this week.

Cissie Loftus is aboard the Republic, arriving today, and will be seen here under the direction of William Morris.

The company that will play "The Show-Off" in London, with George Kelly and Rosalie Stewart, the play's author and producer, will sail tomorrow on the Orca. The play will open in London on Oct. 20.

SCREEN NOTES.

"His Hour," an Elinor Glyn story, is to be the feature picture at the Capitol next week.

At the Rialto next week "The Story Without a Name" is to be seen.

"Her Love Story," with Gloria Swanson, is to be the principal attraction next week at the Rivoli.

Ernst Lubitsch's "Three Women" is the celluloid feature at the Mark Strand.

S. HUROK, Inc., Announces
Manhattan Opera House Sun. Aft., Oct. 12th at 2
ALMA GLUCK
AMERICA'S FAVORITE SOPRANO
ONLY N. Y. RECITAL THIS YEAR
Prices $1 to $4 (plus tax). (Knabe)
Manhattan Opera House Sun. Eve., Oct. 19 at 8
FEODOR CHALIAPIN
RUSSIA'S GREATEST SINGER
NEW PROGRAM
ABRAHAM SOPKIN, Violinist
Prices $1.00 to $4.00 (Plus Tax).
Manhattan Opera House
Beg. Fri. Eve., Oct. 17 to Nov. 8
MATINEES THURSDAYS & SATURDAYS.
Farewell American Tour
ANNA PAVLOWA
THE INCOMPARABLE
AND HER BALLET RUSSE
SYMPHONY ORCHESTRA
125 COMPANY OF 125
INCLUDING
LAURENT NOVIKOFF ALEXANDRE VOLININE
HILDA BUTSOVA
IN NEW SUPERB PRODUCTIONS AND REVIVALS OF FAVORITES
REPERTOIRE FOR FIRST WEEK:
FRI., OCT. 17—DON QUIXOTE, 2 acts and Prologue.
SAT. MAT., OCT. 18—SLEEPING BEAUTY, FAIRY DOLL.
SAT. EVE., OCT. 18—DON QUIXOTE.
MON., OCT. 20—INVITATION TO THE DANCE, PRELUDES.
TUES., OCT. 21—DON QUIXOTE.
WED., OCT. 22—SLEEPING BEAUTY, FAIRY DOLL.
THURS. MAT., OCT. 23—COPPELIA, CHOPINIANA.
THURS. EVE., OCT. 23—AMARILLA, ORIENTAL IMPRESSIONS.
FRI., OCT. 24—INVITATION TO THE DANCE, PRELUDES.
SAT. MAT., OCT. 25—DON QUIXOTE.
SAT. EVE., OCT. 25—CHOPINIANA, AUTUMN LEAVES.
Seven Divertissements Each Performance
PRICES: $1, $1.50, $2, $2.50, $3 (plus Tax)
TICKETS FOR THE ABOVE ATTRACTIONS ON SALE AT BOX OFFICE, MONDAY, OCT. 6.

WINTER GARDEN Evgs. 8:30. Matinees Wed., Thurs. & Sat.
MATINEE TOMORROW AT 2:30
PASSING SHOW
Famous Runway and Smoking Restored.
WINTER GARDEN | Sunday Night Concert | JAMES BARTON
Jay Brennan and Stanley Rogers
(FROM THE RITZ REVUE)
LLOKA HOFFMAN and OTHER FEATURE ACTS with
CLUB ALABAM ENTIRE REVUE
Including Johnny Hudkins, Eddie Rector, Abis Mitchel, Company of 40 and Club Alabam Orchestra.
Smoking Permitted in all parts of house.
AMBASSADOR 49th, W. of B'y. Evs. 8:30. Mts. Tom'w & Wed., 2:30
FAY BAINTER
in the Musical Gem THE DREAM GIRL with WALTER WOOLF
RITZ Theatre, 48th, West of Broadway. Evs. 8:30. Mats. Tom'w & Wed., 2:30
HAZZARD SHORT'S RITZ REVUE
Bals. Seats, Mats., $1, $1.50, $2. Evs., $1-$2-$3
39th ST. THEATRE, East of Broadway. Evs. 8:30. Mat. Tom'w, 2:30.
The Haymarket Theatre (London) Success | HAVOC
By HARRY WALL
Moves to Astor Theatre Mon., Oct. 6th
BAYES THEATRE, 44th St., W. of B'way. Evs. 8:30. Mats. Tom'w & Wed.
SCHEMERS
"Immensely Funny."—Alan Dale, N. Y. American
7th Month 48th ST. THEATRE. Evs. 8:30. Mats. Tomor. & Tues.
"EXPRESSING WILLIE" Rachel Crothers' Finest Comedy Smart, Witty.
WALTER CATLETT GENEVIEVE TOBIN OSCAR SHAW
in DEAR SIR
TIMES SQ. Thea., W. of 42d St. Evs. 8:30. Mats. Tom'w and Thurs., 2:30.
LITTLE Theatre, West 44 St. Evs., 8:30. Mats. Wed. & Sat., 2:30. PIGS
5TH MONTH—LAST 2 WEEKS
FATA MORGANA
(MIRAGE) A Comedy by Valda
GARRICK 65 West 35th St. Evenings, 8:30. Mats. Tom'w & Thurs., 2:30.
REPUBLIC 42d St., West of B'way. Evs. 8:30. Mats. Wed. & Sat., at 2:30.
Anne Nichols' Laughing Success 3D YEAR
ABIE'S IRISH ROSE
MOROSCO Theatre, W. 45th St. Evs. 8:30. Mats. Wed. & Sat. at 2:30.
"That Awful Mrs. Eaton"
With FRANK McGLYNN
POP. MAT. TOM'W BEST SEATS $2.50
THE LAUGH-A-MINUTE REVUE
I'LL SAY SHE IS
With The MARX BROTHERS
CASINO B'way and 39th St. Evenings 8:30. Matinees WED. and SAT., 2:30.
SHUBERT-RIVIERA 97 St. & B'y. Evs. 8:15. Mat. Tomorrow
OUTWARD BOUND
Next Week—Sensational Musical Comedy
JOE LAURIE, JR. in PLAIN JANE
CENTRAL L NOW PLAYING
Theatre B'way at 47th St. Noon to Eleven POP. PRICES
William Fox Presents
"Dante's Inferno"
A Spectacle of Drama and Beauty.
ASTOR THEATRE. B'way at 45 St. | TWICE DAILY. 2:30 AND 8:30.
LAST WEEK LAST 5 DAYS | Last Times Sun., Oct. 5
CAPTAIN BLOOD

ARTHUR HOPKINS presents
WHAT PRICE GLORY
By Maxwell Anderson & Lawrence Stallings
PLYMOUTH Thea., 45 St., W. of B'way. Evs. 8:30. Mats. Tom'w & Thurs., 2:30.
Maxine Elliott's Thea., 39th St., E. of B'way. Evs. 8:30. Mats. Wed. & Sat., 2:30.
EDGAR SELWYN presents
Dancing Mothers
SHUBERT THEATRE. NIGHTS at 8:30. Matinees Wed. & Sat., 2:30.
POPULAR PRICE MATINEE TOMORROW
GREENWICH VILLAGE FOLLIES
DOLLY SISTERS—VINCENT LOPEZ
Staged by JOHN MURRAY ANDERSON
IMPERIAL Thea., 45 St., W. of B'y. Evs. 8:25. M'n Tom'w & Wed., 2:30
ARTHUR HAMMERSTEIN'S Musical Play
"ROSE-MARIE"
with MARY ELLIS
49th St. entrance open for auditors.
MATINEE TOMORROW.
THE EASY MARK with WALTER HUSTON
COMEDY Thea., 41st, E. of B'way. Evs. 8:35. Matinees Thurs. & Sat., 2:35.
BELMONT Thea., 48 St., E. of B'way. Mats. Sat. & Thurs., 2:30.
"ANOTHER DUSE." Alice Dale of LILLIAN FOSTER fame CONSCIENCE
By DON MULLALLY.
POPULAR MAT. TOM'W at 2
LAST WEEKS—LAST WEEKS—LAST WEEKS!
THE MIRACLE
Staged by MAX REINHARDT—Company of 700
EVES., $1 to $3. MATS., $1 to $2.50.
CENTURY 62d and Central Park West. Evs. 8. Mats. Wed. & Sat., 2.
SAN CARLO GRAND OPERA
JOLSON'S 59th St. Theatre, at 7th Ave. Evs. 8:15. Mts. Sat. 2:15
Tonight, 8:15, LUCIA DI LAMMERMOOR—Pazzi, Fraser, Salazar, Bada. Sat. Mat., CARMEN—De Mette, Rosello, Tommasini, Bond. Sat. Eve., OTELLO—Sarova, Bore, Salazar, Basiola. Next Mon., AIDA—Sarova, De Mette, Salazar, Valle. Tues., RIGOLETTO—Pazzi, Bore, Onofrei, Basiola. Dances by the World-Famous Pavley-Oukrainsky Ballet Russe. Prices: 75c to $3.00. Tel. Circle 3561.
ELIZABETH HINES in
MARJORIE
THE MUSICAL COMEDY HIT
44th ST. THEATRE, W. of Broadway. Evenings 8:30. Mats. Tom'w & Wed., 2:30.

NATIONAL THEA. 41st, W. of B'way. Evs. 8:30. Matinees Wed. & Sat., 2:30. 1ST MAT. TOM'W
Sensation!!
"BETTER THAN MAETERLINCK'S BLUEBIRD."
—Stark Young, N. Y. Times.
BEWITCHED
"WE COMMEND 'BEWITCHED' to EVERY PLAYGOER." —E. W. Osborn, Eve. World.
"AMAZINGLY LOVELY." —Gabriel, Telegram-Mail.
49th St. THEA., W. of B'y. Evs. 8:25. Matinees Tom'w & Wed., 2:30. Comedy Sensation THE WEREWOLF
YOU LAUGH TILL YOU CRY—
then laugh some more—at the new COMEDY HIT by Geo. S. Kaufman and Edna Ferber, with O. P. HEGGIE
BOOTH 45th St., W. of B'way. Evgs. 8:30. Mats. Tom'w & Wed., 2:30
Minick
Broadhurst 44th St., W. of B'way. Evgs. 8:30. MATINEE TOM'W, 2:30. Moves NEXT MONDAY to the 39th St. Thea.
IZZY With JIMMY HUSSEY
OPENING TUESDAY, OCT. 7
THE RED FALCON
with McKAY MORRIS.
SEATS NOW—BROADHURST THEATRE
MY SON PRINCESS Thea., 39th E. of B'way. Evs. 8:30. Mats. Tom'w and Thurs. at 2:30.
IJOU Thea., 45 St., W. of B'way. Evs. 8:30. Mats. Tom'w & Wed.
BUSY ODY 300 LAUGHS!
"Audience whooped with joy."—Herald-Trib.
PLAYHOUSE 48 St., E. of B'y. Evs. 8:30. Mats. Tom'w & Wed., 2:30.
THE SHOW-OFF By George Kelly
10TH MONTH. JOYOUS COMEDY SUCCESS
COBRA LONGACRE W. 48th St. Evs. 8:30. Mts. Tom'w & Wed., 2:30
7th MONTH—DRAMATIC SENSATION

THRILLS, ACTION, HUMOR!—
WILLIAM FOX PRESENTATION
The IRON HORSE
A JOHN FORD PRODUCTION
LYRIC THEATRE, 42d St., W. of B'way. Telephone Chickering 8726. TWICE DAILY, 2:30—8:30. MAT. TODAY. BEST SEATS $1.00

NEW YORK'S LEADING THEATRES AND SUCCESSES
NEW AMSTERDAM THEATRE W. 42d St. REDUCED PRICE MATS. WED. & SAT.
ZIEGFELD FOLLIES
GLORIFYING THE AMERICAN GIRL
WILL ROGERS in New Monologue Nightly
458 SEATS RESERVED AT $1.00
SEATS 8 WEEKS AHEAD—AT BOX OFFICE
SELWYN Thea., W. 42 St. Reduced Price Mats. Thurs. & Sat. ZIEGFELD TRIUMPH
EDDIE CANTOR "KID BOOTS" MARY EATON
SEATS 6 WEEKS IN ADVANCE AT BOX OFFICE
PUNCH & JUDY, W. 49 St. TOM'W NIGHT
"JUDY DROPS IN" with MARIAN MEARS and DONALD GALLAHER.
KLAW THEATRE, 45th St., W. of B'way. Evs. 8:30. Mats. Wed. & Sat., 2:30
THE GREEN BEETLE
Melodrama Romance
"The Play You'll Go Bugs About"
ELTINGE W. 42 St. Last Mat. Sat. at 2:30. | LAST 3 TIMES
Girls of Tantalizing Beauty PLAIN JANE
COLONIAL B'way & 62d St. Mat. Sat. Only Midnight Show Thursday.
SISSLE and BLAKE
CAST—CHORUS OF 125—SYMPHONY ORCH.
THE CHOCOLATE DANDIES
MOST POWERFUL AND THRILLING OF LOVE DRAMAS
THE FAR CRY
WOOLLCOTT in The Sun.
"MARGALO GILLMORE GIVES A BLAZING AND DISTINGUISHED PERFORMANCE."
CORT THEATRE, W. 48th St. Evs. 8:30. Matinees Wed. and Sat., 2:30.
SAM H. HARRIS Thea., W. 42d St. Evs. 8:30. Mats. Wed. & Sat. 2:30.
LAUGHING MUSICAL HIT
BE YOURSELF!
QUEENIE SMITH JACK DONAHUE
FULTON 46 St., nr. B'way. Evs. at 8:30. Mats. WED. & SAT., 2:30.
TOP HOLE
with ERNEST GLENDINNING
SEATS 6 WEEKS IN ADVANCE.
GLOBE B'way, 46 St. Evs. 8:30. LAST 3 Last Mat. Sat. TIMES
FRED STONE
in "STEPPING STONES"
with DOROTHY STONE
MON., OCT. 6—SEATS NOW.
ED WYNN in THE GRAB BAG | HIS NEW MUSICAL FOL-DE-ROL
APOLLO—West 42d St. TONIGHT
POP. MAT. WED., SAT. & Columbus Day (Oct. 13) | BEST SEATS 2.50
OVERSHADOWS ANY REVUE EVER PRODUCED
GEORGE WHITE'S SCANDALS
SEATS 8 WEEKS IN ADVANCE
GOOD BALCONY SEATS FOR $1.00 ALL PERFORMANCES
LAST 9 DAYS
DOUGLAS FAIRBANKS
THIEF of BAGDAD
LIBERTY Thea., W. 42nd St.—Prices Daily 2:30—8:30. Sunday Matinee at 2
GREENWICH VIL. THEA., 7th Ave. & 4th St.
LAST MAT. SATURDAY
LAST 3 TIMES
ALL GOD'S CHILLUN
HUDSON Thea., W. 44th St. Evs. 8:30. Mats. Sat. & Wed., 2:30.
LOWELL SHERMAN
in HIGH STAKES
Moves to Ethiope Thea. Monday, Oct. 6.
HUDSON, Beg. Next MON. EVE. at 8:15
SEATS NOW—A. H. WOODS presents
"THE FAKE"
By Frederick Lonsdale
with GODFREY TEARLE
200 RES'D BALC. SEATS, $1.00
MUSIC BOX THEA., W. 45 ST. POP. MATS. WED. & SAT. EARL CARROLL VANITIES with JOE COOK
STRANGE Matn. THURS. and SAT. HENRY MILLER'S THEATRE, 124 W. 43d. BED FELLOWS with Wm. Courtleigh & Marjorie Gateson

TWO SOLID SUCCESSES
EMPIRE B'way & 40th St. POPULAR MAT. TOM'W AT 2:30
INA CLAIRE TRIUMPHS in Grounds for Divorce By Ernest Vajda.
LYCEUM THEA., W. 45th St. Evs. 8:30. Pop. Mat. TOM'W at 2:30.
THE BEST PEOPLE
"I Laughed Long and Loudly." —Heywood Broun.
EARL CARROLL THEATRE 7th Av. 50 St.
GREAT MUSIC
OPENING POSTPONED!
FIRST PERFORMANCE TOMORROW NIGHT
Tickets for Thursday Night good Sat. Night. All tickets for other performances must be exchanged at box office.
VANDERBILT Thea., W. 48 St. Evs. 8:30. Mats. Wed. & Sat., 2:30.
'A Comedy of Notable Excellence,' —Eve. Post.
LAZYBONES
KNICKERBOCKER B'way, 38 St. Evs. 8. Mts. Wed. & Sat., 2. A. L. ERLANGER'S PRODUCTION OF "HASSAN"
52nd ST. Theatre, W. of 8 Ave. Evs. 8:30. Mats. Thurs. & Sat. at 2:30.
UPTON ROSE presents a New Comedy,
"Made For Each Other"
with BOOTS WOOSTER
THE TEN COMMANDMENTS
De Mille's Cinematerpiece
A Paramount Production (Famous Players)
Criterion THEA. B'y 44 St. | 2:30 TWICE DAILY 8:30
GAIETY B'way & 46th St. Evs. 8:30. Mats. Wed. & Sat. 2:30.
JEANNE EAGELS in "RAIN"
The Irresistable Laugh Hit
THE HAUNTED HOUSE
with WALLACE EDDINGER
GEO. M. COHAN Theatre, B'way and 43d St. Evs. 8:30. Mts. Wed. & Sat.
A STRONGER, MORE LOGICAL PLAY THAN "FAIR AND WARMER." —Eve. Tel.
EARL CARROLL Presents
WHITE CARGO
By LEON GORDON.
Daly's 63rd St. Evs. 8:30. Mts. Wed. & Sat. 390th Time
BROCK PEMBERTON Presents Ernest Vajda's Comedy
THE LITTLE ANGEL
FRAZEE W. 42d St. CHIC. 8092. Evgs. 8:30. Mats. Wed. & Sat., 2:30.

JANE MANNER
SPEECH AND DRAMA STUDIO
PROGRAMS, LESSONS, COACHING
REPERTOIRE for ACTORS and READERS
Classes begin Mon., Oct. 6, at 2, 4 P. M. Circular.
60 West 88th. Endicott 8460.
AEOLIAN HALL—Next Wed. Eve., Oct. 8, at 8:15.
ALEXANDER BRACHOCKI
PIANIST.
Tickets 50c to $2.50, plus tax—Now. (Steinway) (Mgt. Armor & Helen Hadley)
Carnegie Hall, Mon. Eve., Oct. 6, at 8:30.
RHYS MORGAN
THE WELSH TENOR
FRANK LA FORGE at the Piano
Mgt. Roger de Bruyn. Steinway Piano.
THE NEIGHBORHOOD PLAYHOUSE
466 Grand St. Tel. Dry Dock 7516.
TONIGHT AT 8:30 SHARP
"The Grand Street Follies"
Orchestra, $1.50. Balcony, $1 and 75c.
B. S. MOSS' B'WAY AT 47 ST.
MERTON OF THE MOVIES with GLENN HUNTER
B. F. Keith Acts
B. F. Keith's New York. Daily Mat. (Inc. Sun.) 2 Nights (Inc. Sun.) at 8. Biggest Show at Lowest Prices.
HIPPODROME
KEITH'S PAGEANT OF WORLD NOVELTIES.
Ned Glass & McCullough, Nina Payne, etc.
LOEW'S STATE & METROPOLITAN Brooklyn
B'way & 45 St. D
THE COVERED WAGON
A Paramount Picture
AND SUPERB VAUDEVILLE
CLOSED CAR SHOW
Grand Central Palace
ALL THIS WEEK 1 P. M. to 11 P. M.
Admission 50c.
COLUMBIA Thurs. Sc. at 47 St. Twice Daily Burlesque. Pop. Prices 25c & $2.50
DAVE "Cuddly" MARION (Himself) AND HIS OWN SHOW

Grand Opera in ENGLISH at Carnegie Hall
ENGLISH GRAND OPERA COMPANY
Presenting for the first time here in English, "Rheingold," "Walkure," "Siegfried" and "Gotterdammerung." Afternoon and Evening Cycle, Nov. 10-15-17-18-24-25-27-Dec. 1. Specially selected Company. Complete Productions. State Symphony Orchestra of New York. Subscription Tickets (60c to $3). now on sale at Story & Clark Piano Company, 32 W. 57th St.
Prospectus with Complete Details Mailed on Request. Story & Clark Official Piano English Grand Opera Company.
MANHATTAN OPERA HOUSE
Manhattan Grand Opera Assn.
Saturday Evening at 8:15 Sharp
FORZA DEL DESTINO
with Marta Du Lac, Paperte, Radaelli Zaparoli; Ruisi, Conductor Capizzano. Prices: $1.00 to $3.50, at Box Office.
CARNEGIE HALL, Next Sun. Aft. at 3
COLIN O'MORE
Tickets 75c to $2, plus tax—Now. Vocalion Records. Mobile Piano—Mgt. Arthur & Helen Hadley
Bronx Opera House 149 St., E. of Third Av. Pop. Mats. Wed. & Sat.
"THE NERVOUS WRECK"
with OTTO KRUGER

FREE LECTURES
A Series of NEW LECTURES on Applied Psychology

Psycho Analysis
Character Analysis
DAVID V. BUSH
America's Great Orator
Town Hall 113 West 43 St. (Just East of B'way)
NIGHTLY TO OCTOBER 17
Every Even'g at 8:15, Except Oct. 5, 12, 14
CLIP THIS FOR DATES
Some of the Subjects
TONIGHT (FRIDAY), OCT. 3.
THE SUBCONCIOUS MIND. Its many functions and how it is controlled for Health, Success and Happiness.
AFTER THIS LIFE—WHAT? WHAT IS GOD?
Tomorrow Night, Saturday, Oct. 4.
UNFRIENDLY SUGGESTION. Thought contagion, Mental Stampedes, Block Pingus—where they came from and how to eliminate them. Finding your mental stampede.
IMPORTANT—Dr. Bush will give free test character analysis readings of strangers from the audience.
PUBLIC INVITED.

MOTION PICTURES.

Her Love Story
by G. S.

(continued from yesterday)

"You have one minute to make up your mind never to communicate with him again," I was told. To save the man I loved, I agreed. The next morning Dushan was transferred to an isolated post far away in Tasmania and a week later I became Queen.

How I despised my husband. How I dreaded every sundown. How I trembled in the thought of poor Dushan, who had been told that I had ordered his transfer.

With each fleeting instant I hated my husband the more, and, as this hatred grew, I decided to make a clean breast of it.

I told him then that I had married Dushan long before I was pledged to him.

All that night I lay not knowing what next to expect.

(to be continued tomorrow)

THE PICCADILLY B'WAY At 51 ST.
Continuous 11 A. M. to 1 A. M. MATS. 50c. EVES. 85c.
LEE OCHS, Managing Director.
2nd Tremendous Week of the Outstanding Photoplay of the Year
BARBARA FRIETCHIE
A Thomas H. Ince Production
with FLORENCE VIDOR & EDMUND LOWE
JOHN HAMMOND at the golden throated Marr & Colton organ.
MARGUERITE WHITE, Soprano.
VINCENT LOPEZ
(HIMSELF IN PERSON) and his PICCADILLY ORCHESTRA AT 4:15-9:00 & 11 P. M.
Beginning Sunday
ERNST LUBITSCH
Latest Production
3 Women
MARIE PREVOST
PAULINE FREDERICK
MAY McAVOY
LEW CODY
MARK STRAND B'way at 47th St.
Elinor Glyn's
"HIS HOUR"
A Metro-Goldwyn Picture
directed by KING VIDOR
with Aileen Pringle and John Gilbert
CAPITOL—SUNDAY
B. S. MOSS' CAMEO 42 St. at Broadway. Continuous 11 A. M. to 11:30 P. M.
"Life's Greatest Game"
with ALL STAR CAST—An F. B. O. Picture
Sun. Sunday, Oct. 5th—The most gorgeous, most dramatic picture to mention.
ANNA Q. NILSSON in Paul Bern's remarkable story "VANITY'S PRICE"
RIVOLI CECIL B. De MILLE'S "Feet of Clay" B'WAY, 49 St. A Paramount Picture. FAMOUS RIALTO ORCHESTRA. Coolidge, Davis, La Follette in Phonofilm
RIALTO "The City That Never Sleeps" B'way at 42 St. A James Cruze Production. A Paramount Picture. RIVOLI CONCERT ORCHESTRA.
COSMOPOLITAN Th., Col. Circle. Daily, 2:30-8:30. Marion Davies in Janice Meredith
Matinees: Orch., 75c; Balc., 50c. Evenings, Sat. and Sunday Matinees: Orch., $1.50; Balc., 50c.
LOEW'S LEXINGTON LEXINGTON AVE. AT FIFTY-FIRST ST.
RUDOLPH VALENTINO in "MONSIEUR BEAUCAIRE"
MARK STRAND IN HOLLYWOOD with Potash & Perlmutter By & At St. Strand Symphony Orchestra
PLAZA Mad. Ave. at 58th St. Richard Bennett in "YOUTH FOR SALE." Also SHIRLEY MASON in "THE FRENCH LADY."
CAPITOL "THE RED LILY" with RAMON NOVARRO B'y, 51 St. CAPITOL GRAND ORCHESTRA

HOTELS AND RESTAURANTS.

Hotel Bretton Hall
BROADWAY
85th to 86th St., N. Y. City
Between Central Park and Riverside Drive
Subway Station at 86th St. Cor.
Elevated Station—2 Blocks 86th St.
Largest and Most Attractive Midtown Hotel for Transient or Permanent Residence. Convenient to All Shops and Theatres.
Furnished and Unfurnished Suites
1, 2, 3 & 4 Rooms, 1 or 2 Baths
may be had on yearly basis at a substantial saving.
Also Single and Double Rooms with Bath
$4.00 per day and upwards.
Restaurant of Highest Standard. Service a la Carte.
It's Good $1.25 DINNER $1.00 P.M.
CAFE BOULEVARD
BROADWAY AT 155TH STREET
Hotel Beresford
Central Park West, 81st-82d Sts.
Attractive Suites
1, 2 & 3 Rooms
Furnished & Unfurnished
Moderate Rentals
Dining Room, 8th Floor. Facing Central Park.
Marburg Hall Hotel
164-166 West 74th Street
AMERICAN PLAN
A beautiful little house which comes closer to duplicating the quiet orderliness of a pleasant home than any other hotel in New York.
Suites of 1, 2 and 3 rooms by the year or season.
Owner-ship Management.

HOTELS AND RESTAURANTS.

Opening Tomorrow
For Dinner—Supper Dancing
The Ambassador Grill
PRINCESS WHITE DEER
Full Blooded Mohawk Indian
Selected by Sally James Farnham as one of the five most beautiful women in the world, and
PEPPY D'ALBREW
Tango King of The Argentine
In Strictly Correct Ball Room Dances During Supper
Dinner Dancing 7 to 9.30 Supper Dancing 11 to 2
—EXTRA ATTRACTION—
Will Hollander and His Ambassador Orchestra
The sweetest music on New York
It's a joy to dance while they play;
It's a treat just to sit and listen
The Ambassador
New York's Smartest Hotel
Where Dining Is an Art
Club Alabam
Formerly the LITTLE CLUB, 44th St., west of B'way. Phone Lackawanna 7848. Opens Each Night at 10 P.M.

New York Taken by Storm!
"The Alabam Fantasies"
—a startling success—
ACCLAIMED BY CRITICS AND PUBLIC AS THE MOST SENSATIONAL REVUE EVER SHOWN.
A Creole Travesty on Public Opinion
—PRESENTED AT MIDNIGHT—
with the later performance a distinctive production entitled:
"WAFFLES FOR BREAKFAST
With the Alabam Peaches"
equally as popular an Entertainment for those who like to stay late.
See the Beautiful Oriental Number
Beginning This Sunday Evening we will resume serving our Delicious
SUNDAY DINNER DE LUXE $3
Includes Cover Charge
Served 6 to 9 P. M. with Dancing and the "Alabam Fantasies"
Entertain your friends here on Sunday evening
ALLURING DANCE MUSIC UNTIL CLOSING
THE HOLLEY—THE EARLE
Washington Sq. West Spring 2303
Washington Sq. North Spring 2156
A Beautiful Location
American Plan Hotels
Several attractive 2 and 3 Room Suites with Bath to rent by the week or yearly lease. Also single and double Rooms with Bath.
Inspection Cordially Invited
Under KNOTT Management SHERMAN K. HILL, Manager.
Forest Hills Inn

FOREST HILLS GARDENS, L. I., N. Y.
AN INN IN NAME
A HOME BY FAME
RIGHT IN NEW YORK CITY
14 Minutes from Pennsylvania Station.
32 Electric Trains Daily.
Fare, $7.16 Monthly.
An Excellently Appointed American Plan Hotel.
OPEN ALL THE YEAR.
Catering Only to a Discriminating Transient and Paramnent Clientele.
IDEAL FOR FAMILY RESIDENCE.
Tennis, Riding, Motoring, Billiards.
GOLF PRIVILEGES AT NEAR-BY PRIVATE GOLF CLUB.
Saturday Night Formal Dances.
Sunday, Special Concerts.
COMFORTABLE YET INEXPENSIVE ACCOMMODATIONS FOR BACHELORS.
Dining Room Accommodations for Motorists.
Splendid Facilities for Private Luncheons, Dinners, Receptions and Private Dances.
COMPARE OUR RATES.
Illustrated Booklet Upon Request.
Telephone Boulevard 6250
M. LAWRENCE MEADE, Manager.
Brooklyn's Largest Hotel
St. George
1200 Rooms
Clark and Henry Streets
Brooklyn Heights
New York City
Only 4 Minutes from Wall Street
Interborough (7th Avenue) Subway Station in Building
Few Remaining Rooms and Suites Now Being Leased at Most Attractive Rates.
New Addition
400 ROOMS-400 BATHS
Ready Soon
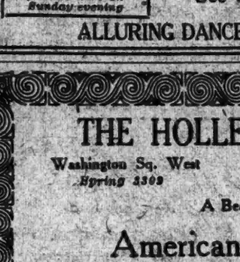
APARTMENTS
are now available
FURNISHED or UNFURNISHED
2 to 4 ROOMS
Each with Kitchen or Kitchenette
Unfurnished $1800 to $4300
Furnished Apartments (to lease or on daily rates (with hotel service)
TWELVE EAST 86TH STREET
Hotel Devon
70 West 55
55 West 54
New York's Outstanding Residential Hotel of the Smaller Continental Type.
Of the suites reserved for annual leasing a few are now available.
Burton F. White
HOTEL ASHTON
93d Street at Madison Avenue
Phone Lenox 6870
HERE one has the comfy feeling of individual attention cheerfully rendered; the rooms are charming and homelike; the service beautiful, as 21% of interest being shown for the guest, an interest impossible in a large hostelry.
Running Water or Bath with Every Bedroom, $2.50, $3.50 or $4.50 a Day.
Living Room if Desired.
1, 2 and 3 rooms may be leased on yearly basis at a substantial saving.
Hotel New Weston
Madison Ave. at 49th St.
Attractive Suites
Any size or arrangement
Now leasing for Fall
Furnished or Unfurnished
Restaurant a la Carte

TELL OF PISTOL LENT IN CRONKHITE CASE

Regimental Surgeon Says He Gave His to Pothier on Day Major Died.

NO SECRET IN THE COMMAND

Prosecutor Osborn's Inquiries Suggest Question of Federal Jurisdiction.

Special to The New York Times.

TACOMA, Wash., Oct. 2.—Dr. George C. Krentz of St. Louis testified today at the trial of Roland Pothier for murder that he lent Pothier his revolver on the morning of the day Major Alexander P. Cronkhite died from a bullet wound on the Camp Lewis Reservation.

The doctor was with the 213th Engineers, the regiment of Major Cronkhite, Pothier and Captain Robert Rosenbluth, who is also accused of murder. He said that Pothier asked him for the revolver in the presence of others and that there was nothing secret about the transaction. He added that he did not accompany the party of soldiers on the march during which Major Cronkhite met his death.

Dr. Elmer W. Seaburg testified that he came upon Major Cronkhite about the time the officer was breathing his last. He said he did not attend the Major and did not know till later that Major Cronkhite had been shot. Much of Dr. Seaburg's testimony was not admitted because he failed to remember whether Pothier was present.

Special Prosecutor J. W. Osborne asked questions today leading to the establishment of Federal jurisdiction. Objections to this line of inquiry by defense counsel were overruled, but they indicated that they would make a fight against Federal jurisdiction when the prosecution rests, and, if necessary, would take the question to the United States Supreme Court.

It was learned today that Major Robert S. Thomas, once the commanding officer of Captain Rosenbluth, in an affidavit has described the Captain as "a conscientious officer, earnest and honest" and has described Pothier as "a theft suspect with a bad reputation for truth and honesty."

Pothier has made five alleged confessions, all of which, according to Department of Justice agents, are different. Pothier is described by the Department of Justice agents as "having the mind of a small boy" and as "a peculiar individual." Prosecutor Osborne, in his opening address to the jury, declared that he relied upon the alleged confessions of Pothier to convict both Pothier and Rosenbluth.

PUPILS FAVOR RUBBER HOSE

Take Sides With the Principal in Elmsford Whipping Case.

ELMSFORD, N. Y., Oct. 2.—When the teachers in the public school returned to their rooms after the lunch period today they found written all over the blackboards in all the rooms: "We're for Holden and the rubber hose." The words had been written by pupils of the school, according to the teachers, and referred to the dispute between Principal Howard Holden and the Board of Education.

When Mr. Holden came to the local school on Sept. 2 he brought with him a rubber hose to be used on occasion as a means of corporal punishment. At its meeting last Friday evening, as the result of objection to the rubber hose, the board voted to abolish corporal punishment in the schools in this district altogether. Mr. Holden threatened to resign and sixteen of the twenty-three teachers, all women, declared they would resign with him. He reconsidered his proposal to resign, however, and Dr. N. F. Sheridan, President of the board, called a meeting of the board for tomorrow evening. Dr. Sheridan, while not especially interested in the question of corporal punishment, wants to back up the principal.

EUROPEANS TALK ABOUT US.

Forget Their Own Problems for Leopold-Loeb Trial and Prohibition.

The Leopold-Loeb trial and prohibition in the United States have overshadowed the League of Nations, economics and other problems as topics of conversation in Europe, according to Supreme Court Justice Edward J. Gavegan, who returned home on the President Roosevelt of the United States Lines, and which docked yesterday afternoon at Hoboken. Justice Gavegan said that in Central Europe it was remarked that, judging from the Leopold-Loeb trial, American had one law for the rich and another for the poor.

Justice Gavegan said the Europeans also believed that the Prohibition law hit the poor, but did not affect the wealthy.

Another passenger was Dr. Albert Shaw, editor of "The Review of Reviews," returning with Mrs. Shaw from a tour of Europe. He said he was most interested in the vast amount of rebuilding in France since the war.

TEXAS QUARANTINES PLANES

Bans Flights as Germ-Spreading in Cattle Plague Area.

HOUSTON, Texas, Oct. 2.—Airplanes will not be permitted to rise from or land in territory under quarantine because of the foot and mouth disease, according to a bulletin issued by State and Government officials fighting the plague.

Airplanes, they explain, are a dangerous means of spreading the disease germ. The territory affected embraces Harris, Galveston, Fort Bend and Brazoria Counties.

Destruction of 1,900 animals will begin tomorrow. The cattle will be driven twenty at a time into a big trench and shot. The disease has been confined to the original infected area of 6,500 acres.

Teachers' Pay Suit for Highest Court

AUBURN, N. Y., Oct. 2.—The Appellate Division of the Supreme Court, sitting in Rochester, has granted the privilege of appeal to the Court of Appeals to Miss Edith E. Armitage, a teacher in the Auburn public schools, who brought suit against the Board of Education to compel enforcement as mandatory a State law raising the pay of teachers automatically. The suit, which is regarded as affecting all teachers in the State, seeks to compel the board to pay Miss Armitage on a retroactive basis. The Appellate Division upheld the Supreme Court in holding the law is not retroactive.

Jury Frees Wife Who Killed.

PITTSBURGH, Oct. 2.—Justifiable homicide was the verdict of a Coroner's jury today in the case of Mrs. Margaret Elizabeth Gardner, who stabbed her husband with an ice pick last Saturday. The jury held that she acted in self-defense and she was discharged. Edward F. Gardner, the husband, was a well known business man.

YACHT SEADRIFT SAFE IN LONG ISLAND SOUND

Craft, for Which Anxiety Was Felt, Left the Isle of Wight on Aug. 8.

The overdue auxiliary yacht Seadrift, nearly two months out from the Isle of Wight, anchored yesterday in Long Island Sound, in the vicinity of Greenport. Frederick Doremus of Greenwich, Conn., received a telegram from Charles S. Somerville of Los Angeles, the owner of the yacht and one of the eight passengers on her, announcing his safe arrival. The telegram was sent from Greenport.

The Seadrift, 85 feet long, left Cowes on Aug. 8 for Boston. Her sixty horsepower engine could give her a speed of six knots when not under sail, but Mr. Somerville announced his intention of making as much of the voyage as possible under canvas. He expected, he said, to take a southern course, stopping at Bermuda, and spending at least forty days in the crossing.

No word was received from the Seadrift after she left Cowes and several day ago the Naval Communication Service requested ship masters and navigators to watch for the small craft.

MORE INDICTED IN NASSAU.

Justice of the Peace Stoll Is Again Accused in Water Cases.

MINEOLA, L. I., Oct. 2.—Justice of the Peace Charles H. Stoll of Hicksville, who by virtue of being a Justice of the Peace is a member of the Town Board of Oyster Bay, was indicted today by the Nassau County May Grand Jur, closing its investigation of contracts let out by the Hicksville and Jericho Water Commissions. The indictment returned today was the second against Justice Stoll within two weeks in connection with water contracts. The present indictment charged Justice Stoll with taking an unlawful fee as a public official, and with corrupt bargaining in connection with a $200,000 contract let by the Hicksville Water Commission. The Hicksville Commission consists of August Depisch, Francis Macdill and Ernest Francks.

Stoll was indicted two weeks ago on a charge of receiving $60,000 fee as counsel for the Jericho Water Commission, on a contract for $1,200,000 with the same contractor who handled the Hicksville contract.

The Grand Jury also returned an indictment today against Frank H. Tappan, member of the Jericho Water Commission, for alleged neglect of duty in connection with the purchase of a pumping station site.

The Grand Jury, of which former Congressman W. W. Cocks is foreman, recommended that the present members of the Jericho Water Commission be dismissed as remiss in their duties. They are Tappan, Alfred Baylis and Peter Rothman.

R. L. Gayet to Join French Embassy

PARIS, Oct. 2.—Robert Lacour Gayet, inspector of finances, has been named financial attaché to the French Embassy at Washington. The Cabinet met, with President Doumergue presiding, and examined the memorandum from the German Government concerning Germany's entrance into the League of Nations.

SPANISH HEIR DEFIES THUGS

Young Prince of the Asturias Has a Thrilling Adventure in Paris.

Copyright, 1924, by The New York Times Company.
Special Cable to THE NEW YORK TIMES.

PARIS, Oct. 2.—Alfonso, Prince of the Asturias, eldest son of King Alfonso and heir to the Spanish throne, had a thrilling adventure last week while visiting the French capital incognito.

The young Prince, now in his eighteenth year, desiring to hide his identity, came here as the Duke of Madrid, and without companion or guide made a thorough tour of Paris's day and night life.

One night he encountered, near the Bastile, an elegantly dressed man who engaged him in conversation and led him to the Place des Vosges, where he discoursed at length on the historic Paris square.

Then he asked his royal companion if he would like to visit an old house which was once frequented by Henry IV. of Navarre. The Prince assented, and followed his guide through a sinister-looking bar room, up a narrow stairway and into a large but dimly lighted room. No sooner was he in the room than two men dressed as sailors leaped from the shadows, brandished revolvers and ordered him to turn out his pockets.

Instead, the Prince sprang to a window and shouted lustily for the police. By chance, two motorcycle gendarmes were passing, and the Prince's assailants were arrested.

ASKS AID OF CHURCHES.

Drennan Urges Them to Help Fire Prevention Drive.

Fire Commissioner Thomas J. Drennan sent an appeal yesterday to the clergy of all denominations asking them to help in the observance of Fire Prevention Week, which begins Sunday. The letter said in part:

"I am appealing to you as a member of the clergy of this city to assist in the observance of Fire Prevention Week, Oct. 5 to 11. This year the week starting with Sunday affords a splendid opportunity for cooperation throughout the churches, and we ask you to call the attention of your parishioners to the need of fire prevention in the homes and elsewhere.

"Our national fire loss reached the stupendous sum of $500,000,000 last year. New York City contributed largely to this loss."

HYLAN TO LAY CORNERSTONE

Exercise to Be Held at High School of Commerce Tuesday.

Mayor John F. Hylan will lay the cornerstone for the addition to the High School of Commerce, in West Sixty-fifth Street, next Tuesday morning at 11 o'clock, according to an announcement yesterday by Dr. John A. Ferguson, Chairman of the Building and Site Committee of the Board of Education.

Other addresses are to be made by William J. O'Shea, Superintendent of Schools; George J. Ryan, President of the Board of Education; Samuel Stern, the board's Vice President, and Associate Superintendent Harold G. Campbell.

LIGHT CARS DOMINATE FRENCH AUTO SHOW

Low-Powered, Low-Priced Machanges Evolved on Popular Demand—Few American Models.

Copyright, 1924, by The New York Times Company.
Special Cable to THE NEW YORK TIMES.

PARIS, Oct. 2.—Suiting their output to popular demand, the French automobile manufacturers, whose annual exhibition opened this morning in the Grand Palais, this year have given the greatest attention to small-powered, low-priced cars.

In the big exhibition hall the number of these cars is the most striking feature. During the past year it has been repeatedly shown that five and ten horsepower cars produced by the leading French firms can tour the entire country and meet every demand. Their price, which runs easily below $1,000, suits the French purse, and even at today's opening it became evident that the biggest business will be done in these low-priced cars.

Small improvements in coach work have been added, giving additional comfort and better appearance, and there is little doubt, on the showing of today's exhibit, that French manufacturers can now challenge all competitors in this kind of work, in price, in reliability and in appearance.

Of 1,200 entries only thirty-one are from foreign makers and only twelve of these are American. This falling off in foreign exhibits undoubtedly is due to the low price of French cars, compared with those manufactured in countries with a high rate of exchange, and it is notable that at least two of the best American makes are selling here at lower rates than in America. In contrast to the French cars, these American makes stand well, though it must be admitted that the general finish of the French cars, especially in the cheaper makes, frequently is of a higher standard.

In de luxe cars the French have several new adjustments to show, notably a centrifugal oil purifier and oil cooler, borrowed from the airplane. Even the light cars are all being furnished with four-wheel brakes, a fact which shows the increased automobile traffic on French roads.

In coach work the use of leather for the sides is a feature which is earning great praise.

CRITICIZE UNITED STATES.

International Emigration Congress Speakers Disapprove Our Policy.

PRAGUE, Oct. 2.—The United States Government's immigration policy came in for universal disapproval from all the speakers at the International Congress of Emigration and Immigration here.

A German delegate said the world was faced with the emigration of Germans on a large scale if the Dawes reparation plan failed. Germany, he added, now contains 20,000,000 men more than it can support from its own resources.

Today's Radio Program

OCT. 3, 1924.
(Eastern Standard Time.)
Numerals after names of stations show wave length in meters.

WEAF, NEW YORK—492.

11:00 A. M.—Music.
11:10 A. M.—"Building a Home," by Roger Whitman.
11:25 A. M.—"Visiting a Kindergarten," by Major Bradley Martin.
11:50 A. M.—Market and weather reports.
4:10 P. M.—Lulu Phillips, soprano.
4:10 P. M.—"Washington's Headquarters," by Mrs. C. R. Hyde.
4:25 P. M.—Lulu Phillips, soprano.
4:35 P. M.—Talk by Mrs. Earl Harding.
4:50 P. M.—Lulu Phillips, soprano.
6:00 P. M.—Waldorf-Astoria dinner music.
7:30 P. M.—"Sir Hobgoblin Serves Supper for Two," by Blanche Wade.
7:45 P. M.—Fan O'Brien, soprano.
8:00 P. M.—Billy Jones, Ernest Hare, songs.
8:20 P. M.—Samuel Shankman, pianist.
8:40 P. M.—Fan O'Brien, soprano.
8:50 P. M.—Samuel Shankman, piano.
9:00-10:00 P. M.—Dance orchestra.

WNYC, NEW YORK—526.

7:30 P. M.—Police alarms.
8:30 P. M.—Club Madrid Orchestra.
9:00 P. M.—"Board of Estimate," by P. J. McGowan.
9:30 P. M.—Concert.
10:15 P. M.—Ambassador Quartet.
10:30 P. M.—Police alarms.
10:35 P. M.—Ambassador Quartet.
11:00 P. M.—Weather forecasts.
11:30 P. M.—Vaughn de Leath, songs.
12:00 P. M.—Nat Martin and his orchestra, midnight dance program.

WJZ, NEW YORK—455.

10:00 A. M.—Daily menu, by Mrs. J. Heath.
10:20 A. M.—Talk.
10:30 A. M.—"Eat and Grow Thin," by Vance Thompson.
10:40 A. M.—"Shoppers' Guide," by Pauline Peck.
10:50 A. M.—Fashion talk.
1:00 P. M.—Hotel Ambassador Trio.
4:00 P. M.—Scene from play, "My Son."
4:30 P. M.—Organ recital.
5:30 P. M.—Farm reports; closing quotations of the New York Stock Exchange; foreign exchange quotations; news.
7:00 P. M.—Hotel Roosevelt Orchestra.
8:00 P. M.—Financial review.
8:10 P. M.—Wright and Bessinger, songs.
8:25 P. M.—"Current Topics," by Dr. W. H. Allen.
8:40 P. M.—Max Kaifus, tenor.
9:00 P. M.—Louise Rebman, piano.
9:15 P. M.—"Charles Dickens," by G. L. Chesterton.
9:30 P. M.—M. Kaifus, tenor.
9:45 P. M.—Marguerite Warnzke, contralto.
10:00 P. M.—M. P. Cross, tenor; M. Kaifus tenor.
10:15 P. M.—Marguerite Warnzke, contralto.
10:30 P. M.—Knickerbocker Grill Orchestra.

WJY, NEW YORK—405.

7:30 P. M.—Orchestra.
8:00 P. M.—Same as WGY.
9:45 P. M.—Political talk by Congressman Nicholas Longworth.
10:00 P. M.—Art Gillham, piano.
10:15 P. M.—Talk by E. A. Zadig.

WHN, NEW YORK—360.

2:15 P. M.—Gene Austin, baritone.
2:30 P. M.—Ira Schuster and Bob Miller, songs.
2:45 P. M.—Romance Orchestra.
3:45 P. M.—Chat to children.
3:55 P. M.—Pietro Crescini, tenor.
4:10 P. M.—Mabel Livingston, reader.
4:15 P. M.—Genevieve Williams, soprano; Charles Strickland, piano; Sam Steinberg, violin.
4:45 P. M.—Bella Zilberman, reader.
5:00 P. M.—Grant's Band.
6:30-7:00 P. M.—Olcott Vail, violin.
7:00-7:50 P. M.—Alamar Orchestra.
9:30 P. M.—Crystal Palace Orchestra.
10:00 P. M.—"Baseball Statistics," by A. M. Elias.
10:00 P. M.—Lou Forden, Lee Jacobs, songs.
10:15 P. M.—Flo Williams, soprano.
10:30 P. M.—Roseland Orchestra.
11:00 P. M.—Vaudeville Stars.
11:30 P. M.—Club Alabam Orchestra.
12:00 P. M.-12:30 A. M.—Parody Club Orchestra.

WEEI, NEW YORK—272.

7:00 P. M.—Theatrical review.
7:10 P. M.—Marion Nachemson, piano.
7:20 P. M.—Jean Moresco, tenor.
7:30 P. M.—Bernard Frank, harmonica.
7:50 P. M.—A. L. Lundy, baritone.
8:06 P. M.—Martha Fischer, soprano; Ben Ornstein, violin.
8:20 P. M.—Bernard Mitchell, tenor.
8:30-9:00 P. M.—Orpheus Orchestra.

WFBL, NEW YORK—278.

11:00 A. M.—Society of Radio Entertainers.
12:00 M.—Orchestra.
2:00-6:15 P. M.—News; vocal and instrumental solos; sport news; talk.
6:15 P. M.—Dinner music.

WOR, NEWARK—405.

7:30 A. M.—Gym class.
2:30-3:30 P. M.—Bertha Bird, soprano; Edna Hirschberg, piano.
3:30 P. M.—"The Art of Movement and the Woman of India," by Ruthnara.
3:45 P. M.—Vittorio Trucco, piano.
6:15 P. M.—Rev. E. Hains, baritone; J. A. Scott, piano.
6:30 P. M.—"Man in the Moon" stories.
7:00 P. M.—Rev. E. Hains, baritone; J. A. Scott, piano.
7:15 P. M.—Sports resume.

WAAM, NEWARK—263.

11:00 A. M.-12:00 M.—Cooking school; songs; amateur radio news.
2:00-10:30 P. M.—Music.
10:30 P. M.—Catello's entertainers.

WFI, PHILADELPHIA—395.

10:15 A. M.—Market and live stock reports.
1:00 P. M.—Meyer Davis Orchestra.
1:50 P. M.—Agricultural reports.
5:00 P. M.—Chicago grain market closing prices.
5:05 P. M.—Scandinavian program.
6:30 P. M.—Davis Orchestra; sports results.
7:00 P. M.—Bedtime stories.

WIP, PHILADELPHIA—509.

1:00 P. M.—Tea Room Orchestra.
1:30 P. M.—Weather forecast.
2:00 P. M.—Popular program.
6:00 P. M.—Weather forecast.
6:05 P. M.—Dinner dance music.
6:45 P. M.—Market reports.
7:00 P. M.—Bedtime stories; roll-call.

WOO, PHILADELPHIA—509.

11:00 A. M.—Organ recital.
11:30 A. M.—Weather report.
11:55 A. M.—Time signals.
12:00 M.—Tea Room Orchestra.
5:15 P. M.—Grand organ; trumpets.
7:30 P. M.—Orchestra; sports results; police reports.
8:30 P. M.—Studio program.
9:10 P. M.—Vocal and instrumental concert.
9:55 P. M.—Time signals; weather.
10:03 P. M.—Organ recital.
10:30 P. M.—Sylvania Orchestra.

WDAR, PHILADELPHIA—395.

11:45 A. M.—Daily almanac.
12:00 M.—Organ; orchestra; songs.
2:00-3:00 P. M.—Orchestra; playlet.
4:30 P. M.—Dance programs.
5:45 P. M.—Sporting results.
7:30 P. M.—Dream Daddy.
8:00 P. M.—Book review; studio recital.
10:00 P. M.-1:00 A. M.—Arcadia Orchestra; Esther Rivon, soprano.
1:00 A. M.—Studio features.

WHAR, ATLANTIC CITY—278.

1:30 P. M.—Seaside Orchestra.
7:00 P. M.—Seaside Orchestra.
7:30 P. M.—Talk.
8:00 P. M.—Seaside Orchestra.

WBZ, SPRINGFIELD, MASS.—337.

11:55 A. M.—Time signals; weather and market reports.
6:00 P. M.—Dinner concert.
7:00 P. M.—Baseball results; market reports; book review; road information.
7:30 P. M.—Bedtime story.
8:30 P. M.—World War Convention banquet direct from Copley-Plaza Hotel.
9:55 P. M.—Time signals; weather report.
11:00 P. M.—WBZ Trio; Anne Woliner, soprano.
11:30 P. M.—McEnelly's Orchestra.

WGY, SCHENECTADY—380.

11:55 A. M.—Time signals.
12:30 P. M.—Financial review.
12:40 P. M.—Produce market report.
12:45 P. M.—Weather forecast.
12:50 P. M.—Lettuce report.
2:00 P. M.—Music; Paul Cornish, reader.
6:00 P. M.—Produce and stock market quotations; news.
6:30 P. M.—Children's stories.
7:00 P. M.—Sunday school lesson.
7:45 P. M.—Health talk.
7:50 P. M.—Orchestra.
8:00 P. M.—Melodrama, "Silence."
10:30 P. M.—Hermance Orchestra.

WJAR, PROVIDENCE—369.

10:00 A. M.—Housewives' program.
1:05 P. M.—Twin Elm Orchestra.
3:00 P. M.—Baseball scores.
5:05 P. M.—Music.
11:00 P. M.—Biltmore Orchestra.

WEAN, PROVIDENCE—273.

11:55 A. M.—Time signals.
12:00 M.—Orchestra; weather report.
4:00 P. M.—Music; weather report.
5:30 P. M.—Same as WNAC.

WSAD, PROVIDENCE—361.

2:30-4:00 P. M. Concert.
6:00 P. M.—Stories.
6:15 P. M.—Music.

WDBH, WORCESTER, MASS.—368.

11:30 A. M.—Music.
12:00 M.—Market and weather reports.
4:00 P. M.—Music.
4:30 P. M.—Stock market report.
8:00 P. M.—Dance orchestra.

WGI, MEDFORD, MASS.—360.

7:45 P. M.—Boston police reports; code practice; closing stock market reports.
8:00 P. M.—Talk by N. B. Cowley.

WEEI, BOSTON—243.

12:00 M.—Luncheon music.
2:00 P. M.—Music; educational talk.
7:00 P. M.—Big Brother Club meeting.
8:00 P. M.—Same as WEAF.

WNAC, BOSTON—275.

10:30 A. M.—Women's talks.
1:00 P. M.—Colonial Orchestra.
3:00 P. M.—Colonial Orchestra.
6:00 P. M.—Children's half hour.
8:26 P. M.—Dance orchestra.
Morris Plan Bankers' Association banquet; speech by Glenn Frank; news every hour on the half hour from 10:30 A. M. to 7:30 P. M.

WCAF, WASHINGTON—469.

7:30-9:00 P. M.—U. S. Navy Band; E. V. Grimes, tenor.
9:00-9:15 P. M.—Herbert Diamond, violin.
9:15 P. M.—"Foreign Affairs," by Captain G. Gordon-Smith.
9:30-9:45 P. M.—Mrs. H. T. Rushler, contralto.
9:45-10:00 P. M.—To be announced.
10:00-12:00 P. M.—Wardman Park Orchestra.

WRC, WASHINGTON—469.

3:00 P. M.—Fashion developments.
3:10 P. M.—Arthur McCormick, baritone.
3:20 P. M.—"Beauty and Personality," by Elsie Pierce.
3:25 P. M.—Current topics.
3:35 P. M.—Piano recital.
3:50 P. M.—Talk.
4:00 P. M.—Song recital.
5:15 P. M.—Time signals; weather forecast.
6:00 P. M.—Stories for children.

WHAM, ROCHESTER—282.

3:30-4:00 P. M.—Eastman Orchestra.
5:00-6:00 P. M.—Organ recital.
6:50 P. M.—Weather and market report.
7:00-7:30 P. M.—Eastman Orchestra.
7:30 P. M.—Baseball scores.

WCAE, PITTSBURGH—462.

6:30 P. M.—Dinner concert.
7:30 P. M.—Bedtime story.
8:30 P. M.—Music.

WGR, BUFFALO—319.

10:45 A. M.—Weather forecast.
12:00 P. M.—Market and weather reports.
12:30 P. M.—Organ.
6:30 P. M.—Dinner music.
7:30 P. M.—News; market reports.
8:45-9:00 P. M.—Ruth Lang, soprano.
9:00-11:00 P. M.—Tokio Orchestra; vocal and instrumental solos.
11:00 P. M.—Supper music.

KDKA, PITTSBURGH—326.

9:45 A. M.—Market reports.
11:55 A. M.—Time signals; weather forecast; market reports.
12:15 P. M.—Daugherty's Orchestra.
6:15 P. M.—Organ recital.
7:15 P. M.—Children's stories.
7:30 P. M.—Talk.
7:40 P. M.—Market reports.
8:00 P. M.—Miscellaneous program.
8:30 P. M.—Concert.
9:55 P. M.—Time signals; weather forecast.

KQV, PITTSBURGH—270.

8:00-8:30 P. M.—Music; news; weather report.
9:00-10:00 P. M.—Brockett Mixed Quartet.

CKAC, MONTREAL—425.

1:45 P. M.—Mount Royal Orchestra.
4:00 P. M.—Weather; stock reports.
4:30 P. M.—Its Lesson.

CFCF, MONTREAL—440.

7:30-8:00 P. M.—Stories; business reports.
8:00-9:30 P. M.—Silver Star Orchestra.
10:00-12:00 P. M.—Dance music.

WTAM, CLEVELAND—390.

6:00-7:30 P. M.—Dinner concert; baseball scores.

WWJ, DETROIT—516.

5:00 P. M.—Baseball scores.
7:00 P. M.—Detroit News Orchestra; C. Wezemael, baritone.

WCX, DETROIT—517.

6:00 P. M.—Dinner concert; baseball scores.
8:30 P. M.—Music.

WLW, CINCINNATI—423.

4:00 P. M.—Piano recital.

WHAS, LOUISVILLE—400.

8:30-10:00 P. M.—Kentucky Ramblers; F. Hughes, baritone; news; Standard Time announced at 10 o'clock.

WSB, ATLANTA—429.

11:45 P. M.—Sacred Harp Quartet.

KYW, CHICAGO—536.

8:00-8:30 P. M.—Dinner concert.
8:30-9:00 P. M.—Popular program.
10:30 P. M.-1:30 A. M.—Midnight revue; theatrical review; news every half hour.

WMAQ, CHICAGO—448.

7:30 P. M.—La Salle Orchestra.
9:00 P. M.—Wide-Awake Club program.
9:30 P. M.—Musical geography.
10:00 P. M.—To be announced.

WGN, CHICAGO—370.

7:30-8:30 P. M.—Music; features.
9:30-10:30 P. M.—Musical program.
11:30 P. M.-12:30 A. M.—Features; music.

WLS, CHICAGO—345.

2:00-3:00 P. M.—Music; weather report; talk.
7:30-12:00 P. M.—Organ; Jones Orchestra; lullaby time; vaudeville; farm talks.

WEBH, CHICAGO—370.

8:00-9:00 P. M.—Orchestra; songs.
10:00-11:00 P. M.—Orchestra; songs.
12:00 P. M.-1:00 A. M.—Orchestra; songs.

WOC, DAVENPORT, IOWA—194.

7:45 P. M.—Sport news; weather forecast.
8:00 P. M.—Bedtime stories.
8:20 P. M.—Educational lecture.
9:00 P. M.—Music.

KSD, ST. LOUIS 546.

9:00 P. M.—Sixth Infantry Band.

WHO, DES MOINES—526.

8:30 P. M.—Music.

WOI, AMES, IOWA—269.

10:30 A. M.—Weather report.
1:30 P. M.—Chimes; weather and market reports.
10:30 P. M.—Weather report.

WCAL, NORTHFIELD, MINN.—360.

10:45 A. M.—Chapel services.
9:30 P. M.—Book talk.

WLAG, MINNEAPOLIS—417.

7:30 P. M.—Dinner concert.
9:00 P. M.—Lecture.
9:30 P. M.—Music.
10:00 P. M.—Weather report.

WDAF, KANSAS CITY—411.

6:50-7:00 P. M.—Market, weather, time, road reports.
7:00 P. M.—Music; piano lesson; stories; dance orchestra.
9:00-10:30 P. M.—Orchestra; minstrels.
12:45 A. M.—Nighthawk Frolic.

WMC, MEMPHIS—500.

2:30 P. M.—Orchestra.
12:00 P. M.—Idlewild Orchestra.

WOAW, OMAHA—526.

7:30 P. M.—Dinner concert.
10:00 P. M.—Vocal and instrumental solos.

WAAW, OMAHA—526.

9:00-10:00 P. M.—Music.

WFAA, DALLAS—476.

9:30-10:30 P. M.—Sacred music.

WBAP, FORT WORTH—476.

8:30-9:30 P. M.—Texas Hotel Orchestra.
10:30-11:45 P. M.—Concert.

KHJ, LOS ANGELES—395.

11:00 P. M.-1:00 A. M.—Music.
1:00-1:00 A. M.—Hickman's Orchestra.

KFI, LOS ANGELES—439.

12:00 P. M.-1:00 A. M.—Studio program.
1:00-2:00 A. M.—Music.
3:00-5:00 A. M.—Cocoanut Grove Orchestra.

KLX, OAKLAND—509.

11:00-12:00 P. M.—Studio recital.
12:00 P. M.-1:20 A. M.—Vocal and instrumental select. organ.

ADVERTISEMENT.

Death!

WHAT'S the thought that comes to every man as he reads the funeral notices? Hearts broken, hopes blasted, homes shattered. The grim specter of death has taken its toll of human life—a husband or brother, father or son, mother or daughter.

We all recognize that we cannot live forever. That we must some day pass into the "Great Beyond." But death is usually vague, indistinct, at a great distance. We don't see it staring us in the face. We can't see it standing at our elbow. We cannot recognize the signs that clearly indicate its proximity.

But few of us live out our allotted time. Rarely does anyone die of old age. Ailments of various kinds take us away.

And the tragedy that death brings is due to its premature.

Death in the heyday of life is always a harrowing tragedy. It tears at the heartstrings. It brings dumb harrowing misery to those we love.

But whether death comes early or late in life, it always casts its shadow on before.

There are signs of early death in one's organism that cannot be mistaken.

When we heed these warnings, death can be delayed.

The grim specter can be sent about his business. He can be made to look for victims elsewhere.

Now sit down and take stock of yourself.

Are your eyes clear and bright? Has your skin the color of health? Is your step elastic, vital, and vigorous? Is your body well poised? Do you walk with a certain liveness that shows you are still retaining the spirit of youth? Or do your steps drag at times? These are important questions.

But now note the danger signs! You may be living over a live vulcano that is liable to cast you into the cemetery at any time. Read carefully these signs and check them off in your own case.

An Editorial by Bernarr Macfadden

1. Are your bowels sluggish, irregular?
2. Do you feel tired, doped, with little or no inclination to work?
3. Are you nervous, irritable and worry without cause?
4. Have you occasional pain in your heart? It is at times irregular or beyond or under what is supposed to be normal heart beat?
5. Do you have dizzy spells, a sudden feeling of faintness now and then?
6. Is your digestion poor with a feeling of discomfort in the stomach after meals?
7. Do you catch cold easily and does this cold settle in the lungs and bronchial tubes and remain there for some time?

All these are danger signals more or less serious. They often indicate that you are headed towards the cemetery. You should heed the warning! Right about face! Learn that through exercise wholesome diet advocated by PHYSICAL CULTURE the grim specter of death hovering near you can be scared away! You will then have an opportunity to live out your alloted span of years.

Physical Culture

We list below a few of the special features contained in this month's edition. Each article is discussed by one thoroughly familiar with his or her subject, and presented in a manner that will grip you and inspire you in your resolve to lead a bigger and fuller life. Physical Culture will open new by-ways and lead you into paths of joy and happiness through health.

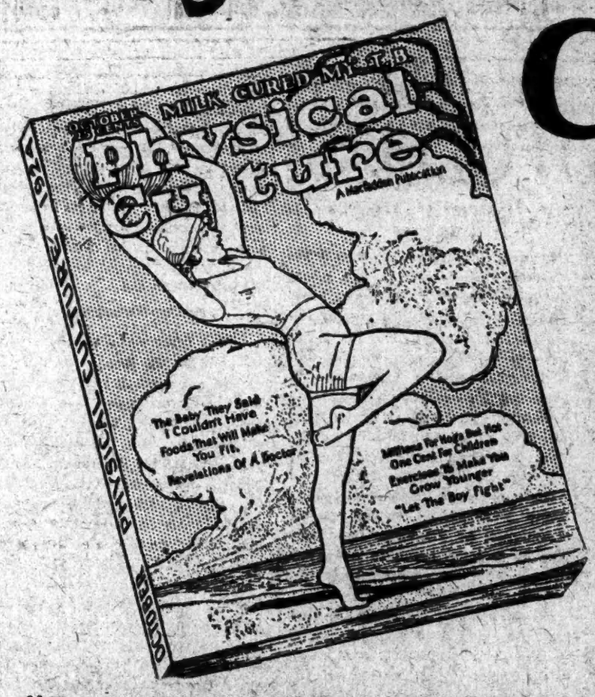

"Foods That Will Make You Fit"

By Milo Hastings, Director Physical Culture Health Food Laboratory.

If you are underweight, or lacking in vitality, subject to colds and other petty ailments, Milo Hastings' masterly article on foods for weight and growth may provide the turning point in your life. The information he supplies is intensely practical because, not content with words alone, Mr. Hastings has supplied as a part of his article a complete chart of food values. It furnishes exactly the information you need in selecting a growth and strength building diet. Cut it out and keep it always with you. Consult it whenever you select or prepare a meal. As quick and easy to use as the ordinary restaurant menu, it will give you the scientific food-value-facts regarding every bite of food you eat. In Physical Culture for October.

"Millions for Hogs But Not One Cent for Children"

By "Lee" Alexander Stone, M. D.

Seven hundred and seventy thousand boys come of age each year. Four hundred and fifty thousand of them will contract a terrible disease before they reach the age of thirty. Only three hundred and twenty thousand will reach the average marriage age untouched. Consider your own boy. Don't say, "Oh, that can't happen to him." It can happen—and more likely will than not. Think about the man who will marry your daughter. Then read Dr. Lee Alexander Stone's powerful article in Physical Culture for October and learn how to adequately protect your children.

"The Baby They Said I Couldn't Have"

They told Mrs. Bernice A. Cunningham that she could never have a baby unless she first underwent a major operation. But she has her baby, a fine husky, lively young rascal who is filling her life with joy—and she hasn't had the operation, and probably never will. Her story, charmingly told in Physical Culture for October, will bring renewed hope and invaluable information to thousands of despairing wives who long for motherhood.

"At 69 I Feel Like a Youngster"

Mr. L. H. Logan is known among his friends as "Dad Logan—The Old Smiling Kid." He is sixty-nine years old, looks fifty and feels twenty. He can kick his hat held eight inches above his head. He enjoys dancing, hiking, hunting, and swimming as much as he did at twenty. He has not had a sick day in thirty-seven years. He will probably live to be a hundred and so will you if you guide your life along the sane, enjoyable, common sense lines that he guides his. Read his story as told by himself in Physical Culture for October.

"Milk Cured My T. B."

Carl Malmquist was a desperate T. B. Case. He was on his last legs and practically his last lung. Life was one coughing spell after another. Worst of all he had no money with which to fight—and a wife and baby to support. The doctors had given him up to die but he fooled them. Today he is alive and well. His lungs have healed and an insurance company doctor pronounced him physically perfect. The method he used is one that anyone can use at home without the expense of going away for treatment. If you or anyone of your acquaintances is tubercular you should by all means read the story of his self cure as set forth in detail in Physical Culture for October.

"Try These Exercises for a Healthful Figure"

By Florence Cowanova

Grace is simply perfect control of the nerves and muscles. The woman who acquires such control is graceful because she can't be anything else. And she is beautiful because the exercises which develop muscle and nerve control replace unshapely hollows and angles with alluring curves—and fat with rippling muscle tissue. Florence Cowanova, dancing teacher of nation-wide fame has created a set of marvelous exercises to give muscle and nerve control. You will find them in Physical Culture for October, completely described and beautifully posed by Mlle Cowanova herself. Unlike ordinary exercises, every motion is a dance motion. If you wish to acquire grace, if you are afflicted with nervous disorders, if you require filling in or toning down then do not fail to read Mlle. Cowanova's article in October Physical Culture.

Don't Miss The Big OCTOBER Issue Now on Sale

With its copious illustrations—powerful editorials—exercise articles—food articles—health articles—weight control—personal health problems—thrilling fiction throbbing with life—superb rotogravure section showing physically perfect men and women and beautifully developed babies—all glorifying a healthy mind in a healthy body. Twenty-four big powerful features in all. Each one scintillating with interest and of vital importance to every member in the home.

Your local news-dealer will supply you the October issue at 25 cents a copy. For your convenience however we have placed a coupon herewith. We are also making a special offer at this time to send Physical Culture direct to your home for a period of six months, for the price of but four issues—we pay the postage.

TRIAL COUPON

Macfadden Publications, Inc.,
Macfadden Building, 1926 Broadway, New York

I am enclosing $1.00. Please enter my name for a six months' introductory subscription to Physical Culture, beginning with your October Number. If you prefer a year's subscription check here ( ) and enclose $2.50.

Name_____

Street_____

City_____ State_____

The name of my newsdealer is_____

The New York Times

"All the News That's Fit to Print."

Published Every Day in the Year by THE NEW YORK TIMES COMPANY.

ADOLPH S. OCHS, Publisher and President.
B. C. FRANCK, Secretary.

OFFICES: [TELEPHONE LACKAWANNA 1000].
TIMES BUILDING.....Times Square
ANNEX.....434 St., cor. of Broadway
DOWNTOWN.....7 Beekman Street
WALL STREET.....165 Broadway
HARLEM.....197 West 125th Street
BROOKLYN.....360 Washington Street
BRONX.....2,913 Third Avenue
FORDHAM.....11 East Fordham Road

WASHINGTON....717 Albee Building. Subscriptions and Advertising, 1,410 New York Av. N. W.
CHICAGO....435 North Michigan Av. Subscriptions and Advertising, 360 North Michigan Av.
ST. LOUIS.....401 Globe-Democrat Building
DETROIT.....703-4 Ford Building
SAN FRANCISCO.....742 Market Street
LOS ANGELES.....11 Times Building
LONDON....102A Queen Victoria Street, E. C. 4
PARIS.....16, Rue de la Paix
ROME.....Palazzo Giuseppi, Corso Umberto 421
BERLIN.....Schiffbauerdamm 36
TOKIO.....18 Yamashita-cho, Kyobashi-ku
CAIRO.....Egyptian Gazette Building
BUENOS AIRES.....Avenida de Mayo 546
MEXICO CITY.....Ave. F. I. Madero 35

SUBSCRIPTION RATES

(Entered as second-class mail matter.)

Two Cents in City Greater New York. Three Cents within 200 miles; Four Cents elsewhere. Sunday, Five Cents Manhattan, Bronx, Brooklyn; Ten Cents elsewhere.

By Mail, Out of Town.	One Year.	Six Mos.	One Mo.
Daily and Sunday	$12.00	$6.00	$1.00
Daily only	10.00	5.00	.85
Sunday only	4.00	2.25	.50
Sunday only, Canada	6.00	3.25	.60

Cost of Weekly, 25c. †One week, 30c.

Domestic rates apply also to Alaska, Argentina, Balearic Islands, Bolivia, Brazil, Canada (except Newfoundland), Canary Islands, Colombia, Costa Rica, Cuba, Dominican Republic, Ecuador, El Salvador, Guam, Guatemala, Hawaii, Honduras, Mexico, Nicaragua, Panama Canal Zone, Paraguay, Peru, Philippines, Porto Rico, Samoa, Spain and possessions on North Coast of Africa, Uruguay and the Virgin Islands.

Foreign Rates.

Daily and Sunday	$28.00	$14.00	$2.50
Daily only	18.00	9.00	1.75
Sunday only	10.00	5.00	1.00

Binder, Picture Section, for 26 issues, $2.50.

ANNALIST (Mondays), per year, $3; Canada, $3.50; other countries, $6. Binder, 26 issues, $1.50.
THE NEW YORK TIMES BOOK REVIEW (Weekly), per year, $1; Canada, $1.50; other countries, $2. Binder, 52 issues, $1.50.
MID-WEEK PICTORIAL (Thursdays), one year, $2; Canada, $2; other countries, $6.50. Binder, 52 issues, ½ leather, $3.50; cloth, $1.50.
CURRENT HISTORY MAGAZINE, 1-yr. (12 issues), $3; Canada, $3.50 (foreign $4). Per copy, 25c.
THE NEW YORK TIMES INDEX (Quarterly), full cloth, per copy, $3; per year, $8.

The Associated Press is exclusively entitled to the use for republication of all news dispatches credited to it or not otherwise credited in this paper, and also the local news of spontaneous origin published herein. All rights of republication of all other matter herein are also reserved.

NEW YORK, FRIDAY, OCTOBER 3, 1924.

DENYING OUR OWN.

There is no reason to suspect Mr. ARTHUR HENDERSON, Home Secretary of Great Britain, of sarcasm when he said at Geneva that the adoption of the arbitration protocol was a fit occasion to send thanks and congratulations to the United States. It is true, as he remarked, that this country has been the pioneer and prophet of international arbitration. We worked for it, argued for it, submitted it to European Governments and peoples, during many years. In most cases they listened to us politely, but would do nothing. Now they themselves have taken up the movement, carried it to an almost world-wide acceptance, and the United States, at the time of this complete triumph of its own idea, is standing coldly aloof!

Sensible people know that this does not represent the true American attitude. What happened was that our generous ideals and age-long aspirations got enmeshed and bedeviled in our politics. The Presidential campaign of 1920 left our politicians uncertain and our Government officials bewildered. They did not know what to think or which way to turn. The result was the series of compromises and makeshifts which have marked the conduct of our foreign policy during the past four years, especially as relates to contacts or cooperation with the League of Nations. Under the cautious and cramping policy of the Washington Administration, we could have only an "observer" at Geneva. What he observed there was a conspicuous victory for a plan originally American. But he could take no part in its celebration, nor could our Government. We have to appear for the time being to be unaware of the fact that a cause which our country valiantly advocated through a whole generation has come to full fruition.

This cannot last. It is too ridiculous and humiliating for Americans to be forced to deny their own. After the Presidential election has cured the paralysis which lies so heavy upon the Washington Administration, we surely may count upon the Government doing something to set itself right with the American people and with other nations.

NOT THE WHOLE STORY.

Whatever credit Governor SMITH may deserve from the Mayor and the people of this community for making possible the school building program in New York City, he deserves even greater credit for what he did as Governor in his first term for all the schools of the State. It was due to him more than to any other official or private citizen that the bill was enacted in 1919 increasing the salaries of the teachers in all the schools of the State, from those in the smallest rural schools to the superintendents and teachers in the great cities. Until this relief was granted, many of the districts found it impossible with the increased cost of living to hold their teachers or to employ new ones that were competent. The normal schools found their classes depleted because young men and women could not afford to go into training for a profession in which they could not get a living salary. The waiting lists disappeared in the city schools and many places were filled by substitutes of inadequate training.

Governor SMITH not only signed this bill, but he gave it his cordial support in advance, unpopular as this policy was thought to be at the time. He indicated his intention to veto any measure that did not adequately meet the need. The State had been appropriating yearly some $6,000,000. The bill which he signed increased the amount by $22,500,000, so that the total amount contributed by the State toward teachers' salaries has been annually since then about $30,000,000. New York State is still somewhere near the bottom of the list in the relative amount contributed by the State out of its Treasury for the support of the public schools. If the above increase had not been made, it is probable that New York would be at the bottom of the list. As it is the State has still a duty to discharge to its schools, and Governor SMITH, who has given an earnest of what his policy will be by what he has already done, is best able to undertake it. The public schools have had no better friend at Albany than ALFRED E. SMITH.

THE TRIBUTE OF THE LAWYERS.

There is something more than the solidarity of a profession in the appeal which prominent members of the New York bar are making in behalf of Mr. JOHN W. DAVIS. They state but the truth when they say that "seldom in "the history of the country has an "opportunity been presented to the "voters to support a candidate for "President so eminently qualified as "is JOHN W. DAVIS." In this there is more than a professional tribute. The lawyers who render it have a deep sense of the importance of electing such a man at the present juncture. His character and abilities and experience peculiarly fit him to deal with the discontents rife among certain sections of the population, and to meet and repel attacks made upon the very form and framework of our Government. Mr. DAVIS can do these things, not by taking his stand upon an unyielding conservatism, but by showing that he understands the complaints that are made and by seeking to restore popular confidence in all branches of the Government.

The lawyers know how great a part men of their calling play in Congress and in the work of the Administration. It is not strange, therefore, that they perceive the high importance of placing a great lawyer in the Presidency. And when, in addition to his legal attainments, he has the personal aptitudes and force which Mr. DAVIS has been displaying before the eyes of his countrymen, the appeal for such a candidate is doubly reinforced. Mr. DAVIS is a member of their profession whom all lawyers, whatever their party affiliations, respect and delight to honor. To further the campaign which he is making, it is the most natural thing in the world that the leaders of the bar should unite in joint and non-partisan efforts.

A FRANCO-GERMAN TRADE TREATY.

In accordance with the agreement reached at London, the conference between the French and German representatives to frame a trade treaty held its first session in Paris on Oct. 1. Whether at the London conference understandings were reached as to the general lines of this treaty is not known. The presumption is that the matter was discussed at some length between the French and German representatives, inasmuch as the fact that a treaty was to be negotiated was put forward as a victory for M. HERRIOT'S policy. The purpose is to help the French and German steel industries, and to come to reciprocal agreements on matters of tariffs. The conference may be considered as another effort to bring together the iron of Lorraine and the coal of the Ruhr. Before the war the former was almost entirely in German hands. The Ruhr coal still remains so. But with the iron now mostly in French hands, it is necessary to make some permanent agreement in order to make possible the free interchange of the two products which is essential for the economic production of either, and which will best serve the interests of the French as well as of the Germans.

This interdependence of the Ruhr and Lorraine is one of the reasons why the occupation of the former region in 1923 caused such bitterness in Germany. It was felt there that the French meant to remain so as to control the steel production of Europe and thus be able to dominate the Continent both militarily and commercially. This possibility disturbed the British also, who saw in it a threat to their own iron and coal industry. Even with prospects of an understanding between the French and the Germans on this matter, there is still much jealousy and mistrust, each group fearing that the other may obtain too much power.

Today, the greatest fears are those of the British. Their dread of French domination of the Continent's steel industry was tempered by the feeling that it would never really come to pass. A Franco-German combination, however, is more feasible. It is also much more dangerous, because likely to be more effective. Great Britain fears that it will offer such keen competition to the British coal and iron industries that it may cause further unemployment in England.

A Franco-German trade agreement may do much to re-establish friendly relations between France and Germany. Furthermore, it may give them enough new interests in common to be an important factor for peace in Europe. So long as it is to the advantage of some of the largest industries in both countries to work together, it should be easier to calm the intemperance of the Nationalists. Anything that tends to bring France and Germany closer together is in the interest of European tranquillity. Only so can mental disarmament be achieved.

TROUBLES FOR MACDONALD.

The British Labor Government, which has lived for nine months because the two opposing parties could find nothing to agree on, is now confronted with the probability of a Conservative-Liberal alliance on two issues. Conservative circles are chiefly exercised over the Government's leniency in dealing with a sedition case involving the editor of a Communist publication, and Mr. ASQUITH has intimated that the Liberals share that feeling. The Liberals took the initiative in the matter of opposing the Anglo-Russian Treaty, and there the Conservatives stand ready to join in.

What may save MACDONALD, for the time being, is the Irish boundary bill. All of the Liberals and a good section of the Conservative Party are anxious to see it enacted into law and the Irish dispute handed over to the Irish. The second reading of the bill was had on Wednesday by a very decisive majority. Committee stage, third reading and the Lords are to follow, and it is difficult to see how the process can be completed before next Tuesday, when the Russian and sedition motions of censure are to come up. For the Liberals to throw out MACDONALD before the Irish bill is disposed of would mean turning over the Irish problem to a Conservative Government and to the vicissitudes and postponements of a general election. That may yet operate to stay the Liberal hand and save the original program under which the present emergency session was to deal solely with the Irish question.

Whether the test comes now or toward the end of the month at the regular session of Parliament, a general election before the end of the year is highly probable. The basic reason is to be found neither in the Russian Treaty nor in the special sedition issue, but in the fact that one great task for which British labor was put in power has been achieved. That is the settlement with Germany and the re-establishment of friendly relations with France. The Coalition Government of LLOYD GEORGE and the Unionist Governments of BONAR LAW and BALDWIN failed to find the way out. There was left the experiment of a Labor Government. In principle one would say that a government which has completed a set task with credit should thereby be fortified in office. But democracies have a habit of dismissing their servants when the appointed job is done.

AN AMERICAN APOSTLE IN BRITAIN.

It was CHRYSOSTOM who said that the missionaries of his day carried the gospel "even to the British Isles." The churches in America to which the British Isles extended this gospel send back to Britain every Summer some of its chief apostles, not as missionaries but as exchange emissaries in matters of the spirit. Of one of these, Dr. HARRY EMERSON FOSDICK of New York, a writer for The Yorkshire Observer says: "Not since the visit of "the late HENRY WARD BEECHER has "any American so touched the im"agination of England," and adds that he is doing much to strengthen the bonds of friendship between the two countries.

The Manchester Guardian describes him as a thorough-going liberal, an American Modernist, who stands "where nearly all theologians in England stand today," and whose creed is not the least "advanced," according to English ideas, even in austere and orthodox Scotland, where he preached to multitudes. At Oxford his "readiness and wit and wisdom amazed" his auditors whom his "naturalness, modesty and unfailing Christian charity won as friends." They "guessed" him to be a good-sized man even in America, for the mouth of whose Mississippi, as one boastful American said, the Thames "has not enough water to make a decent gargle." He shared with Premier MACDONALD the highest honors at the convocation of the University of Glasgow. The theological writer for The British Weekly attributes his popularity largely to the sincerity of his purpose, his frankness and loyalty to evangelical religion. "It was once "BEECHER and BROOKS, now it is "FOSDICK." Another writer for a British weekly journal says that the enthusiasm with which Dr. FOSDICK was received in the British Isles "shows what the Christian public thinks of him."

And yet it is this same fearless preacher of the "old-fashioned eter"nal truths and their application to "the newest of modern problems," as he was characterized in England; this man of plain speech, without rhetoric but of "regal eloquence"; this man who is "maintaining the "best traditions of American preach"ing," who has been asked by the Presbyterian General Assembly to withdraw from a relationship in which interdenominational cooperation and unity are most conspicuously illustrated in America. This relationship is stated to be anomalous. If this is the case, then all efforts looking toward bringing the various denominations into a working fellowship of faith must partake of it. It will be a great setback to Christian unity if such a working relationship must come to an end. Is it conceivable that our preachers will have to go back to Britain from America to find the religious freedom and denominational tolerance the lack of which drove many devout people to our shores in the early days? New York City needs such a voice, and any ecclesiastical body that seeks to silence it or drive it from a church in which people of many creeds are gathered does harm to the spiritual interests of every denomination.

CITY OPERATION.

The city selected operation of the Williamsburg Bridge local car service as an example of the superiority of public over private management. But the city raises its rate 20 per cent. by a midnight order, without having to submit its action to review by any authority of detached judgment. Under political administration a transportation charge partakes of the nature of a tax, and whatever is necessary for solvency is levied with a high hand. The principle is the same whether the nation takes a billion for trunk line deficits or the city takes a million or two on account of the deficits of forty-seven city bridges and a baker's dozen ferries. On subway deficits alone the budget takes ten millions from taxpayers.

The incident is more than a mere example of efficiency in dealing with alleged graft of one cent in six. The loss to the passengers far exceeds that to the city. Each passenger who might have ridden across the bridge for nothing under private operation was compelled to continue his ride from the local bridge car at either end of the bridge. This loss of transfer privilege extends to all city-managed routes, present or proposed. The city cannot give transfers off its own routes. If transfers are to be given, they can be made most useful only on a universal system of interchange. If the city does its best when it raises bridge fares, it suggests what would happen if the city had to collect subway fares by the billion. On this one bridge the city's loss is put at $75,000 a year.

This week construction was authorized of a link in the Fourteenth Street-Eastern District route, which the city obligated itself to build in 1913. The original plan is mainly followed, with modifications which are not entirely pleasing. Daily 50,000 people are compelled to transfer in a most inconvenient manner, and millions are discommoded by the city's refusal to complete the route. Rather than enable the company to "switch its trains," so runs the excuse, the City Administration creates a transit nuisance worse than the Forty-second Street shuttle, now nearing its end.

THE BASEBALL SCANDAL.

We should all like to believe that professional baseball is a clean sport. Patrons of the game are sensitive about its integrity. When the scandal in connection with the championship series between the Cincinnatis and the Chicagos came like a bolt out of a clear sky in 1919 nothing was more pathetic than the appeal of a very young American to one of the players involved: "JOE, you didn't do it, say it is not true!" Unhappily it was only too true. And now on the eve of the annual struggle between the champions of the big leagues Commissioner LANDIS is obliged to announce the guilt of two members of the New York National team, against whom charges of attempted bribery have been proved, and to cast them into the outer darkness of ineligibility.

There is a certain consolation in the fact that the Giants did not profit by the attempt to bribe a player on the Philadelphia team. He not only reported that he had been approached, but scored the only run for his side and made no errors in the field. New York won and secured first place in the National League. So fixed is the belief in the honesty of the players as a class that the disclosure, painful as it is, will not undermine confidence in the genuineness of the victory of either New York or Washington. It is a satisfaction to know that in the concluding games the winners were often tail-enders, teams that were hopelessly out of the running.

That the scandal will not diminish interest in the world's championship may be presumed, if for no other reason than that the Giants have their backs against the wall and the Senators are in fighting mood. Washington has gone baseball mad. No mercy would be meted out to any player who faltered in the emergency. Suspected of "throwing" a game, what might not be his fate? Manager MCGRAW has a reputation to sustain such as no other captain in the long history of the game could lay claim to. One may venture to say that during the coming series there will be no more honest men in America than these embattled Senators and Giants. Victory need not be despaired of in any game until the last man is out. The eyes of the nation will be upon the protagonists, and the radio will make, as it were, every man, woman and child a spectator.

It required a high degree of moral courage on the part of Commissioner LANDIS to expose the offenders with the first game only two days away. Again has he vindicated the wisdom of his appointment as arbiter of the national game. A word of commendation should also be said of SAND, the shortstop of the Philadelphia National League Club, who disdained a bribe, and who honestly and bravely exposed the would-be briber.

TOPICS OF THE TIMES.

International Amenities Were Planted.

Wednesday evening's debate on prohibition between three Oxford undergraduates and three from Columbia was what in some circles used to be called "a precious season." The young men maintained with perfect good temper directly opposite opinions on a subject that usually leads to bitterness of accusation, and, while it is more than doubtful if the arguments presented by either group of speakers changed the mind of anybody in the other, or in the big audience that filled the Town Hall, yet something was accomplished.

The visitors, though they took what evidently was the unpopular side of the question, found themselves treated in the friendliest way by everybody present. Their jokes, including some pretty poor ones, received the tribute of generous laughter, and though the decision of the auditors, taken after the debate was over, amounted to a triumph, if not for the Columbians, at least for their contention that prohibition is a legitimate infringement of personal liberty, nobody's feelings were hurt.

Just why the verdict asked for was on prohibition as a policy, and not on the merits of the contending orators as speakers and logicians, was not made clear by the managers of the affair, but perhaps it was just as well that the end attained was a peace without victory.

The young men all gave the impression of believing what they said, which is not always the case in these contests, and if on both sides there was rather obvious juggling with statistics, with careful selection of those needed for the end in view, that was only human—everybody does it who has a cause to plead. Thence the great truth that "anything can be proved by figures."

Differences Between the Debaters.

As between the English and the American debaters, the latter were by several degrees the readier and smoother speakers, and they were at least as careful and successful in seeking correct pronunciation of their words. By all of the visitors the termination "er" was sounded as "ah," or at least so it seemed to American ears. Mr. WOOD-RUFF, the captain of the British team, had what we rather absurdly call an "English accent" to a degree that for some of his auditors occasionally verged upon unintelligibility. Young MACDONALD had it least, a fact which might be taken as showing that Americanese owes more to the North Britons than to the Southrons.

Of all the debaters, the second American speaker, Mr. GOODELMAN, spoke most earnestly and presented the largest amount of carefully collected information. The star of the evening, however, undoubtedly was Mr. WILLIAMSON of the Columbia Law School. He did not take himself or the occasion with deadly seriousness, but he outshone all the others as a "natural" orator, and when he gets before juries he is going to accomplish wonders in the way of persuasion.

And it was Mr. WILLIAMSON alone that had something really new to say on this terribly hackneyed subject. He admitted that, as between the arbitrariness of American prohibition and the compromises of English regulation, there was much to say for the latter. But, he insisted, prohibition went with the American temperament, which is largely the product of pioneering conditions, while slower progress toward ends sought was the result of English training through the many centuries during which instant and final decisions were less often demanded than they are from the inhabitants of a new country. Prohibition, he declared, was the American way, and compromise the English way, and he claimed that the two ways differed from each other without either being necessarily better than the other.

On both sides there was shown a commendable readiness in making impromptu use of an antagonist's points. The speeches were prepared, but they were not cut-and-dried, and it was in just these unpremeditated excursions into untried fields that the young men were most interesting and effective.

The audience divided its applause impartially, but the energy with which a large majority of it expressed its approval of the prohibition policy must have surprised those who assume that New Yorkers are nearly all "wet."

He's Hindered as Well as Helped.

Whether a young man is helped or hindered in the attainment of high ambitions by being the son of a great man is a question that gains a special interest here at this time because the Republican candidate for Governor of this State is in that position. There is something to be said on both sides, and the probably correct answer to the question is that such a lineage helps to some extent and hinders about as much.

On the one hand, the great man's son has less difficulty than another would have in finding opportunities to show what he is and what he can do. He can get by many doors that usually are hard to open, and he has a large number of what might be called ready-made friends in the admirers of his father. Once by the doors, however, other influences come into play. His name arouses expectations that do not take as much account of his youth and his inexperience as they should, and it does not take many mistakes on his part to serve as excuse for the conclusion that the father's abilities have not been transmitted.

That conclusion is, it made at once, at least premature and unjust, though events may prove that it was true. Every great man owes much to the circumstances of time and place, and nobody can be great if fortune brings him no chance to do great things in a great way. If fortune does not favor the great man's son as it did his father, his heritage is likely to be a burden, leading to odious comparisons.

They Prefer to Get Them Alive.

On reading that one Chinese General has offered rewards of 50,000 Mex. for the heads of two others, and four times as much for them if they are brought to him alive, it is only natural to wonder why the difference. Is it because to a dead Chinese General nothing more can be done to show disapproval of his political course, while there are many ways, particularly in China, by which further disapprobation can be demonstrated to a live General?

In this country and in not a few others, prisoners of distinction always have been a source of serious embarrassment, but for reasons that probably do not exist in China unless conditions there have changed much from what they were not many years ago.

The Allies, after the World War, pretended an eager desire to get the Kaiser into their hands, but they carefully refrained from doing it. NAPOLEON was a most troublesome prisoner to the earlier Allies, and Great Britain had much reason to regret that she had to be his jailer. Even VILLA, the Mexican who was alternately bandit and patriot, was not hunted by us quite as fiercely as he would have been if we really had wanted to catch him.

But in China a captured enemy can be made to pay many and large debts before death releases him, and the processes of vengeance are viewed with interest by his creditors. At least that used to be the case, and the present monetary distinction between live and dead Generals hints the survival there of old ideas.

PROTECTOR OF THE STATES.

This, It is Argued, Is the Principal Function of the Supreme Court.

To the Editor of The New York Times:

In current discussion about proposals for curbing the power of the United States Supreme Court to nullify legislative acts not enough emphasis is being put on the vital point.

The argument that the courts in other countries have no such power, that in England Parliament is the final judge of the constitutionality of its acts and is subject to no restraint by any court, seems to be generally regarded as germane and telling. In reality it is quite beside the mark, owing to a feature of our governmental system not exactly duplicated anywhere else. That salient and unique feature is its duality. Under our Constitution there is a dual sovereignty. The nation is supreme in national affairs; in everything else the State is supreme and not subject to control by Congress. That is the American device for preserving the precious right of local self-government. It is our chief contribution to the science of government.

With this fundamental fact in mind one needs no argument to realize that there must be an umpire of some sort to delimit the boundary between the two powers and determine questions of conflicting jurisdiction. Otherwise the scheme would be unworkable. The maintenance of the equilibrium between national power and State power was the chief object for which the court was created and has proved its most important function.

The child labor decisions, for example, had nothing to do with the economic or sociological aspects of child labor but merely held that, under our present Constitution, the regulation of child labor is a function not of the National Government but of the States.

If the people wish to confer jurisdiction in this or any other matter upon the National Government it can readily be done by constitutional amendment. Give Congress the right, however, to overrule Supreme Court decisions holding that Congress has overstepped its powers and encroached upon the prerogatives of the States and you destroy at a single stroke the independence of the States and with it the distinctive feature of our political system.

CHARLES W. PIERSON.
New York, Oct. 1, 1924.

The Manifesto of the Thirty-one.

To the Editor of The New York Times:

The people admire the manliness of the position taken by President Hibben as one of the signers of the famous manifesto of the thirty-one; but what of the other twenty-nine associates of Dr. Hibben in the issuance of that plea for support of Mr. Harding as a means of bringing about entrance into the League?

Can it be possible that not one other man of the thirty-one will be true to the sentiments of the manifesto? Who can think that the one of the thirty-one who died would not, were he living now, join Dr. Hibben in this campaign? Are the youth of today to be led to believe that they cannot rely upon the political integrity of the university Presidents of the country or that partisanship blinds them to the demands of world welfare?

WILLIAM STRICKLAND HARPER.
Higganum, Conn., Oct. 1, 1924.

Appraising the Campaign.

To the Editor of The New York Times:

In your editorial headed "Parties and Efficiency" we found just the interest, thoughts, facts, ideas and opinion pertaining to the 1924 Presidential campaign what we sought. The New York and Brooklyn papers seem so disinterested and dead as to which way the country goes. The morning Tribune is not able to say one kind word for John W. Davis and the evening papers only ask if Mr. Davis is for or against the Ku Klux Klan. That question seems to be the Alpha and the Omega of this national campaign. Pity a candidate who finds himself between so many fires and so many small, selfish, near-sighted, biased minds.

MARY LODGE.
Brooklyn, N. Y., Sept. 30, 1924.

DEEP FOREST.

I heard the deep forest,
It was like no other calling,
There was sound of wings in it
And padded feet falling,
High notes of red berries
And old winds waking
And desolate chords
Of great boughs breaking.

The forest's cry is stranger
Than song of any city,
There is wild love in it
But no pity.
The song that I was hearing
Had swift arpeggios
Of brown hares running
The way fear goes.

When I heard the forest
I was afraid of it.
Long, green tunnels led
Into the shade of it.
Long vines stretched
Like violin strings
Were suddenly struck
By wounded wings.

The song that's in the forest
Is as old as the earth,
There is death in it
And the pangs of birth.
It is stronger than the cry
That rises where men meet,
There is primeval truth in it
Not found on any street.

LOUISE DRISCOLL.

THE TRIALS OF A FARMER.

Including a Trip to New York to Hire Some of the Unemployed.

To the Editor of The New York Times:

I am all het up tonight, by heck, and trust you can find room for this howl.

The growing season is about over, except for Winter turnips, yet a vast amount of work remains to be done, such as cutting corn and wood, digging potatoes, besides Fall plowing, &c. And we positively can't secure help, as laborers are not obtainable. They prefer, and I can't really blame them, the town life, with its eight-hour day and movies at night. And also a higher rate of wage than we can afford to pay.

Of course, it's an old, old story about the large number of dairy farmers hereabouts going out of business; also the great increase of our taxes (my school tax, for instance, being increased over 200 per cent. in ten years) and the general disasters incident to farming. And it is also true that your able and occasionally facetious writers can logically suggest that we select some other line of work more conducive to happiness and ultimate wealth. But there are countless men like myself with a lot of money invested in land, cattle and machinery who realize if sold out today the proceeds would amount to but little. And so we are all trying to hang on, hoping for better times.

It is true that within a few months the price of both wheat and cotton has advanced, which could afford another little sly dig, but the advance in price of those two commodities will help the general run of farmers about as much as an advance in the price of hog bristles.

But now as to why I'm all het up tonight: The other day I read a letter in your columns about the vast army of unemployed in your village and straightway cranked up my old boiler and set sail for your town, but not before telling the wimmin folk to have the spare room ready and my lone assistant to keep away from the cider cellar. After reaching New York I parked the old boat in some side street and journeyed to Madison Square, where I found a goodly number of gentlemen basking in the sunshine and languidly perusing the funny sheets. I sized up two young huskies and meekly inquired if they felt disposed to sojourn to the country and help me do a little farm work, with a large sleeping room and plenty of good eats. And right off the bat and in unison they inquired: "How many hours and how much money?"

I ambled on.

Then I thought I'd try the Bowery, as years ago many unemployed congregated at Sandy Spencer's and Andy Horn's. While both places seemed to be closed, however, I found a number of disengaged gentlemen to whom I confided my heart's desire. And they, too, made the same trite inquiry shot at me further north. Then the missions occurred to me.

Now, I've always known there are three ways of making a living—with brains, with muscle and with a blackjack. But now I realize there's a fourth, and it is an easy game and beats farmin' all hollow. It's to organize some form of mission work, getting some well-fed gentlemen (some with Vandyke beards and some with long, black gowns—you see I don't play favorites), open headquarters somewhere with several secretaries, &c., and then with the assistance of kindly old ladies with spectacles launch a drive for funds to feed these worthless down-and-outers.

It may be true there is lots of gullibility back here in the woods, but the men and women of New York who contribute to this form of buncoism are bigger yaps than we have hereabouts.

Dejected, I journeyed back home empty-handed, but on the way I noticed two farmers who in conducting roadside stands were selling real nice fresh laid country eggs at 70 cents per dozen, which they quietly told me they purchased at a New York cold storage plant at 35 cents, case lots.

And so tonight as I finish the last of the plate of Fall pippins, drain the pitcher of clear, sparkling cider (reinforced while fermenting by raisins) and chuck a small log into the open fireplace preparatory to crawling into the feathers, I extract a little satisfaction, by cracky, from the thought that there are a few farmers somewhere gettin' back at them city fellers.

HOMER M. GREEN.
Middletown, N. Y., Sept. 30, 1924.

THE SCOPE OF THE LEAGUE.

An American is Impressed by What He Saw at Geneva.

To the Editor of The New York Times:

I recently spent a week at Geneva for the purpose of studying the work of the League of Nations, and while I regard myself as a fairly intelligent American citizen, I was amazed at the scope and comprehensiveness of its activities.

On the trip across, a well known New Yorker, who is one of the most prominent leaders in civic affairs, said to one of the Secretariat of the League, whom he met on the steamer:

"I suppose that the work of the League of Nations has developed so rapidly that during the interval of the meetings of the Assembly and the Council the League maintains a secretary at Geneva who gives full time to the job."

When he was informed that there are actually 800 people employed the year round, 300 of these in the International Labor Office investigating international problems and executing the decisions of the Council and the Assembly, he was very much humiliated to think that he knew so little of the League's work.

But isn't this characteristic of the average citizen? I am persuaded that there are few subjects which are of greater importance to Americans than the future of the League of Nations, and yet there is scarcely any question of public interest concerning which there is greater ignorance. And the prejudice against the League is due, in the main, to this lamentable ignorance.

Furthermore, the failure of the League to function in some important particulars is due entirely to the fact that the United States is failing to cooperate with the leading nations of Europe to bring about a better civilization throughout the world.

This is not the place for a discussion of what the League is doing—the only object I have in writing this letter is to make a plea for a more intelligent understanding of what it actually is, and what it has already accomplished in the field of social, economic and political reform.

CHARLES STELZLE.
New York City, Sept. 30, 1924.

The Blood of Pericles.

To the Editor of The New York Times:

Your correspondent William A. Lloyd of Ottawa is curiously at fault when he assumes that the blood of Pericles, Homer and Polycarp flows in the veins of the thousands of Greek children of today. They occupy the land and use the language of the Greeks, but it would be as true to say that the present-day British are the descendants of the Roman race, because Caesar

JAMES K. STEWART.
Stapleton, S. I., Sept. 30, 1924.

HADLEY LAUDS WORK OF PRATT INSTITUTE

Students Get Self-Reliance as Well as Knowledge, He Says at Founder's Day Exercises.

STARTS ITS 37TH YEAR

Crowd Fills Emmanuel Baptist Church, Brooklyn, at Anniversary Celebration.

"Founder's Day," the birthday of Charles Pratt, founder of Pratt Institute, in Brooklyn, was celebrated yesterday morning at Emmanuel Baptist Church, Lafayette Avenue and St. James Place. The building was filled with students and members of the Faculty, and on the platform were the trustees and heads of departments. Dr. Arthur T. Hadley, President emeritus of Yale University, was the principal speaker. He compared the educational opportunities for professions apart from law and medicine as they exist today and as they were a century ago.

"It was not until the latter part of the nineteenth century," said Dr. Hadley, "that people began to find that to distinguish between the learned and unlearned professions was wrong and fallacious. But every opportunity means additional obligations and duties. We are hearing criticisms of our teaching from our colleges to our primary schools, which are in some ways justly deserved. We are looking to the technical schools to help us remedy these defects.

"It is true patriotism to try and remedy our faults. The criticism is made that teachers are too much occupied with imparting knowledge instead of training accuracy and self-reliance in thinking. This leads to overvaluation of knowledge and the teachers' part in training. It develops more knowledge than power. It is said that knowledge is power. Knowledge is not power, but knowledge plus self-reliance is power. Students are not trained to use their brain as well as their eyes in reading.

"You here in Pratt are learning to do things for yourselves under conditions where you gain self-reliance as well as knowledge. You are learning ways of doing things right. I believe that there is little distinction between moral and mental processes. If a man is shaky in his morals he is pretty sure to be shaky in his methods of thinking. Follow the teaching of Charles Pratt, as God-fearing citizens, fearing none but God. It is to the honor of Charles Pratt and to our country that he was one of the first men in the world to recognize the necessity for professional training of what were called the unlearned professions. For results witness the thirty-six years of achievements of Pratt Institute."

Frederic B. Pratt welcomed the Faculty at the beginning of the thirty-seventh year of the Institute. He paid tribute to the service of those who have retired, and thanked museums, hospitals and organizations for their cooperation in various courses.

FOR JEWISH CHARITIES.

Real Estate Interests Join $1,250,000 Campaign for Funds.

Every trade interested in real estate operations in the metropolitan district was represented at a luncheon meeting of the Real Estate Club of the Business Men's Council held yesterday at the Pennsylvania Hotel as its official entrance into the $1,250,000 campaign which the Federation for the Support of Jewish Philanthropic Societies will inaugurate Oct. 26. The drive is to defray the deficit on a $9,845,000 budget used for the maintenance of ninety-one philanthropic institutions in this city. The Real Estate Club, of which G. Richard Davis is President, is one of 137 groups of prominent business men who have pledged themselves to carry the campaign to a successful close before the end of the year.

Felix M. Warburg, associate Chairman of the Business Men's Council, told the real estate men, builders and architects at the luncheon that a careful survey had been made of all industries in New York in which Jews were active, with a view to a fair apportionment of the amounts each would be expected to raise, and the real estate group being one of the wealthiest in the community, its obligations were accordingly greater. The Real Estate Club, through Mr. Davis, accepted a quota of $250,000.

CHURCH SOCIETIES BENEFIT

Will of Miss McLean Leaves Gifts to Five Institutions.

The will of Miss Ellen McLean, filed yesterday, distributes more than $100,000 among relatives, friends and religious institutions. The Christian Home for Children at Dobbs Ferry, N. Y., receives $10,000, and the Methodist Episcopal Church Home, Ninety-third Street and Amsterdam Avenue; the American Bible Society and the Women's Foreign Missionary Society of the same church get $5,000 each. Miss Marion Grieves of the New York Deaconess Training School, Eighty-sixth Street and Madison Avenue, receives $2,000, and $5,000 goes to that institution.

Ellen and Charles Halstead of 174 Prospect Place, Brooklyn, and seven other relatives and friends receive $2,000 each. All furniture and personal effects and the residue of the estate go to a sister, Mrs. Mary McLean Thompson, of the Hotel Leonore, who is the executrix.

DEPLORES FOOD WASTE.

Many Carloads Dumped, Commissioner O'Malley Tells Teachers.

The conference of civics teachers which met at the Fifty-eighth Street Public Library yesterday heard Edwin J. O'Malley, Commissioner of Public Markets, review the city's food supply. He declared that the facilities for handling the food supply were inadequate and said that many carloads of fruit and vegetables are dumped into the New Jersey meadows because of New York's archaic marketing system.

"One farmer in Texas sent ten carloads of onions to New York," he said. "He knew in advance what the market price here was. When he shipped them he figured that he would at least get $10,000 for his year's work. But, instead, he got nothing but a bill from the railroad to cover the expense of dumping his stock into the Jersey meadows. This was due to the fact that the markets were congested and his onions, after days of waiting, were spoiled."

Women's Clubs Convention.

The New York City Federation of Women's Clubs will hold its sixty-fifth convention in the Hotel Astor on Friday, Oct. 17. Mrs. Thomas Slack, the President, will be the presiding officer. It was announced yesterday that delegates and alternates may register at the hotel on Friday, Oct. 10. The morning session of the convention will be devoted to routine business and to the hearing of reports. In the afternoon there will be an address by a speaker not yet announced, and this will be followed by a musical program.

GEN. DEGOUTTE AIDS IN TUNNEL RESCUES

French War Hero Personally Directs Work After Mayence Railway Wreck.

FIVE KILLED, MANY INJURED

Accommodation Train Allowed to Enter the Tunnel Before an Express Train Had Cleared It.

By T. B. YBARRA.

Copyright, 1924, by The New York Times Company.

By Wireless to THE NEW YORK TIMES.

BERLIN, Oct. 2.—General Degoutte, French war hero and now commander of the French troops in the German occupied zones, personally directed yesterday and today the rescue work following the terrible accident in the railroad tunnel at Mayence, French Headquarters in occupied Germany, where many persons were killed and many others injured.

Besides General Degoutte, the French Bishop with the occupying forces and the German Bishop of Mainz hurried to the scene and administered the last religious rites to the dying as they were carried out from the tunnel by French soldiers and railroad employes.

The accident occurred on one of the lines operated by the French régime controlling the railroads in the occupied areas.

An official report states that the wreck was due to the fact that the traffic superintendent at the Mayence Station allowed an accommodation train to start for the tunnel four minutes after an express from Cologne to Basel had entered it, though he had not received a message from the other end of the tunnel that the track was clear. Therefore the accommodation train crashed into the express, turning the tunnel into a smoky, gas-filled hell, whence the dead and injured could not be removed, except slowly, owing to the difficulties of rescue work.

Sacks of money sent by the German Reichsbank to the Rhennish Palatinate, which were in the last car of the express, were buried under the wreckage, but all except one small sack were soon dug out by bank employes and other rescue workers.

Among the killed were the French and German conductors on the express train.

MAYENCE, Germany, Oct. 2 (Associated Press).—Five persons were killed, four of them German and one a Frenchman, and six persons were seriously injured, five of them Germans and one French, when a local train collided with the Mayence-Mannheim express in a tunnel near here yesterday, it was officially announced today after rescue parties had cleared away the débris.

GRACE CRAWFORD A BRIDE.

Wed to Theodore B. Smith in St. Paul's M. E. Church.

Miss Grace Crawford, daughter of Mr. and Mrs. John W. Crawford of Flushing, L. I., was married to Theodore Britt Smith, son of the late William W. Smith and Mrs. Smith, also of Flushing, at St. Paul's Methodist Episcopal Church, West End Avenue and Eighty-sixth Street, on Wednesday. The Rev. Dr. Raymond L. Forman, formerly pastor of the Methodist Episcopal Church of Flushing, performed the ceremony. Only the immediate families were present.

During the war the bride was an active member of the Women's Motor Corps, and Mr. Smith served overseas as a lieutenant with the 30th and 27th Divisions. After a short wedding trip they will make their home in Flushing.

Parker—Hall.

Miss Marguerite Isabell Hall, daughter of Mr. and Mrs. William A. Hall, was married to Frederic Thompson Parker, formerly of this city, on Monday at the home of the bride's parents in Hastings, Mich. Mr. Parker was graduated from Grinnell College in 1920 and later continued his studies at Harvard, after which he entered a banking house in this city. During the war he served as a lieutenant in the infantry. Mr. and Mrs. Parker have gone on a short wedding trip, after which they will go to South Palm Beach, Fla., where they will make their home.

Shapiro—Cohen.

The marriage of Miss Daisy Cohen to Jacob Shapiro of this city took place last night at the home of Mr. and Mrs. Harry A. Gordon, 203 West Eighty-first Street. The ceremony was performed by the Rev. Charles Sydney, assisted by Justice Thomas W. Churchill of the Supreme Court. Mrs. Gordon is a sister of the bride, who is a graduate of St. Lawrence University, class of '23. Mr. Shapiro is a graduate of the City College of New York, class of '11, and also of St. Lawrence University. He is a member of the law firm of Cady, Shapiro & Shapiro. The couple plan to make their home in this city.

Low—Baxter.

The marriage of Miss Rebecca Lindsley Baxter, daughter of Mrs. C. L. Baxter of Nashville, Tenn., to Gerold Curtiss Low of Watertown, Conn., took place yesterday afternoon in the chantry of Grace Church. The ceremony was performed by the Rev. John Dallas of Hanover, N. H. Mr. and Mrs. Low plan to make their home in Watertown.

MISS CHRISLER ENGAGED.

Teacher to Wed Louis Malthaner, Lawyer—Other Betrothals.

Mrs. William F. Chrisler of Cooperstown, N. Y., has announced the engagement of her daughter, Miss Carol Elizabeth Chrisler, to Louis Malthaner of Brooklyn. Miss Chrisler was graduated at the Oneonta Normal School and has made a special study of the Benet system for teaching defective children and is now engaged in that work in the public schools of Newark, N. J.

Mr. Malthaner is an associate attorney of the law firm of Guggenheimer, Untermyer & Marshall of this city and has been connected with that firm for many years. He was President of the Cortelyou Club of Brooklyn for eight years and is a member of the Brooklyn Chamber of Commerce and other organizations.

The wedding will take place about the middle of December.

Hauser—Aufsess.

Mr. and Mrs. Maryan H. Hauser of this city and Rockaway Park have announced the engagement of their daughter, Miss Beatrice Hauser, to Dr. Arthur H. Aufsess. The date for the wedding has not been set.

Miss Thornton to Wed Today.

The marriage of Miss Marguerite Thornton, daughter of Mrs. William H. Thornton of 2,001 University Avenue, to Philip J. Kearns Jr., son of Mr. and Mrs. Philip J. Kearns of this city, will take place at noon today in the Church of the Holy Spirit.

SOCIAL NOTES

New York.

The marriage of Miss Mary Jay Schieffelin, a daughter of Mr. and Mrs. William Jay Schieffelin, to Charles Stelle Brown Jr. will take place on Oct. 30 in the Madison Avenue Presbyterian Church.

Mr. and Mrs. Marshall Kernochan and their young son, who returned on the Belgenland, have gone to their place in Tuxedo Park.

Mrs. A. Emilius Outerbridge, just back from Europe, is at the Hotel Schuyler before going to her home at 850 Park Avenue.

Mr. and Mrs. Henry Seligman, accompanied by Mrs. Hazel van Heukolom and her daughter, Miss Katherine van Heukolom, left Shorelands, their summer home in Elberon, N. J., yesterday for the Homestead, Virginia Hot Springs, where they will remain until the end of this month. On the night of Dec. 11 at Sherry's Mrs. van Heukolom will give a dinner and dance to introduce her daughter to New York friends before they return to their home in Paris.

Mrs. A. De Acosta Lydig has returned to her home at 903 Park Avenue.

The marriage of Miss Margery Devereux Andrews, daughter of Mrs. Horace Ellsworth Andrews and the late Mr. Andrews, to Thomas Bullitt Harrison of Baltimore will take place this afternoon in St. Thomas's Church.

Elliott Verne Richardson, American Consul at Pernambuco, now on leave of absence, with Mrs. Richardson is at the Hotel St. George, Brooklyn, until they sail on the Alban, on Oct. 18.

Mrs. Walter Hunnewell and Miss Louisa Hunnewell of Wellesley, Mass., have come to the Ritz-Carlton, where also are Mr. and Mrs. John H. Russell, who have just returned from Port-au Prince, Haiti.

James R. Angell, President of Yale University, and Mrs. Angell are at the Ambassador. Mr. and Mrs. Carlton Macy have arrived there for the Winter.

Mr. and Mrs. Eleuthere Paul du Pont of Squirrel Run Hill, Montchanin, Wilmington, Del., are passing some time at the Vanderbilt.

Mr. and Mrs. Victor Sorchan will arrive at the Plaza on Nov. 1, where they will pass the Winter.

Owing to the prolonged illness of Mrs. Ellery O. Anderson, the marriage of her daughter, Miss Mary Mellicent Anderson, to Cedric C. French has been further postponed until next Spring. Plans had been made for the wedding on Sept. 6.

Mr. and Mrs. Gustave J. S. White and Mrs. Sylvanus Stokes Jr. have come to the Plaza from Newport.

Miss Enid Riker has returned to 1,650 Park Avenue from East Hampton.

Mr. and Mrs. Stephen C. Millett will be for the Winter at the Madison.

Mrs. Rufus L. Patterson gave a luncheon at Pierre's yesterday, her guests including Mrs. James B. Duke, Mrs. J. Dennisten Lyon, Mrs. De Lancey Kountze and Mrs. Eugene S. Reynal.

Mrs. John Howard Holmes and Miss Mary Brooke Holmes of St. Louis are at the Lorraine.

Mrs. Ansel Phelps had Mrs. Nelson B. Burr and Mrs. Edwin Gould among her guests at luncheon at Sherry's yesterday.

Robert Woods Bliss, American Minister to Sweden, and Mrs. Bliss, who arrived on the President Roosevelt, are at the St. Regis. Mrs. Edward Sheaffer, who arrived on the Belgenland, is also at the hotel before going to her country place in Westbury, L. I.

Mrs. Willard S. Brown gave a luncheon yesterday at Pierre's for Miss Edith Morley of London, who is here with her father, Sir Arthur Worley. Among the other guests were Miss Mary Booth Lambert, Baron de Vaux and Robert McBride.

Mr. and Mrs. Colby M. Chester Jr. will give a dinner at the Greenwich Country Club on New Year's Day to formally introduce their daughter, Miss Mary Chester. On Dec. 31 Mr. and Mrs. Chester plan to give a dinner for their daughter at Pierre's. Miss Chester is a granddaughter of Rear Admiral Colby M. Chester.

COUNTESS DE L-VILLARS ILL

She Is Brought From Newport to New York on a Special Train.

Special to The New York Times.

NEWPORT, R. I., Oct. 2.—Countess de Laugier-Villars was taken to New York today by special train. The Countess has been ill at the Wilson estate on Narragansett Avenue, which she has occupied for the last two Summers, and she had to be removed to the train in an ambulance. Nurses and other attendants made the trip to New York. She was also accompanied by Miss Pauline Robinson. The Countess was taken to a hospital on her arrival in New York.

She was Miss Carola Livingston, daughter of the late Johnston Livingston. Her New York home is at 705 Park Avenue and she has a large country estate at Tivoli-on-Hudson.

SAYS WIFE WAS MARRIED.

J. T. Berney Charges She Was Not a Widow, as She Posed.

An application by Mrs. Minnie E. Berney to Supreme Court Justice O'Malley yesterday for $300 a month alimony pending her suit for a divorce from James T. Berney of 1,000 Bedford Avenue, Brooklyn, revealed a defense by Berney that his marriage to the plaintiff is invalid because she had another husband living at the time.

The marriage occurred in 1916, at which time it is alleged that Mrs. Berney was the wife of Daniel Utter, although Mrs. Berney stated in her application for a license that she was a widow. Counsel for Berney stated that he has an affidavit from Utter declaring that he has never been divorced from the plaintiff, although he had not lived with her for years. Justice O'Malley reserved decision.

SISTERS IN DOUBLE NUPTIALS

Marian Frost to Wed R. M. Willard, Frances, V. G. Dodds on Oct. 18.

Special to The New York Times.

PLAINFIELD, N. J., Oct. 2.—Mr. and Mrs. Charles Hamilton Frost of 1,060 Central Avenue, Plainfield, have issued invitations to the marriage of their daughter, Marian Louise, to Russell Murray Willard, and Frances Dorothy to Vincent Garrett Dodds, both of New York City. The double ceremony will be performed at the Crescent Avenue Presbyterian Church, this city, Saturday evening, Oct. 18, at 8:30 o'clock, followed by a reception at the Frost home.

Miss Marian Frost is a graduate of Bryn Mawr College and Miss Dorothy Frost is a graduate of Vassar. Mr. Willard is a graduate of Penn State College and served in France as First Lieutenant in the 315th Infantry. Mr. Dodds is a graduate of St. Lawrence University and was a member of the Naval Flying Corps during the World War.

RICHARD T. WILSONS HOSTS.

Give a Dinner and Theatre Party for Mr. and Mrs. C. Vanderbilt Jr.

Mr. and Mrs. Richard T. Wilson gave a theatre and dinner party last night for Mr. and Mrs. Cornelius Vanderbilt Jr., who recently returned from California. The party attended the performance of "High Stakes" at the Hudson Theatre and later went to the Lido Venice for supper and dancing.

Among the guests were Mr. and Mrs. Richard Burke, the latter a sister of Mrs. Cornelius Vanderbilt Jr.; Mr. and Mrs. Henry J. Whigham, Miss Katherine V. Adams, Charles C. Adams Jr., the Misses Louisa and Marion Wilson, John J. Curtis, Mme. Frances Alda, Captain Francesco M. Guardabassi, Edward Engstrom and Lowell Sherman, who is playing in "High Stakes."

Rachel Crothers Zonta Club Guest.

Miss Rachel Crothers was the guest of honor at the luncheon of the Zonta Club at the Hotel Martinique yesterday. Miss Crothers spoke on her work in the theatre. The luncheon was the first of the weekly luncheons to be held by the club this season.

EDWARD N. BREITUNG BANKER, DIES AT 52

Rich Operator in Western Mines and Realty Succumbs at His City Home.

HE BOUGHT STEAMER DACIA

Tried to Send It During the War, With Cotton for Germany, Through Allied Blockade.

Edward N. Breitung, head of the banking firm of E. N. Breitung & Co., 120 Broadway, died yesterday afternoon, after an illness of several months, at his residence, 139 East Sixty-sixth Street, whither he moved recently from 12 East Eighty-seventh Street. He is survived by his wife, formerly Charlotte G. Kaufman, a sister of President Louis G. Kaufman of the Chatham and Phenix National Bank, and a daughter, Mrs. Herbert W. Richter.

Most important among Mr. Breitung's varied interests were mining properties in the West and valuable realty holdings in Chicago and in Marquette, Mich. He was born in Negaunee, Mich., fifty-two years ago of mixed German and French descent, and his first business years were spent at Marquette, his career later taking him to Chicago and New York. His operations were widespread, including a $10,000,000 irrigation project in Peru, said to have been the largest contract for developing arid lands ever made by a Latin-American Government.

He was Chairman of the Board of Directors of the Marquette Iron Company and of the Marquette Ore Company, President of the Nevada Silverfields Company, the Nicklas Mining Company and the Talc Products Company and director and part owner of a dozen other corporations, most of them in the West. His real estate in Chicago included part ownership of the Congress Hotel and the Marquette Building.

He became internationally known in 1915 when he bought the steamer Dacia from the Hamburg-American Line and tried to send it through the allied blockade with a cargo of cotton avowedly destined for Germany. The boat was captured by the Allies. Mr. Breitung stated at the time that had he been able to operate the Dacia successfully under the American flag, he intended to buy many, if not all, of the interned German liners in our harbors.

What was believed to be the first arrest in this city under the new amendment to the Vagrancy law, which attempted to write the single standard of morality into the Code of Criminal Procedure, occurred Sept. 21, when Mr. Breitung was arraigned in the Yorkville Court on the technical charge of vagrancy. Additional interest was given the case by the report that Mr. Breitung, the alleged vagrant, was commercially rated as worth $15,000,000. He pleaded not guilty and was discharged in the same court when the case came up a few days later. The case arose as a result of Mr. Breitung's being discovered in an apartment on Park Avenue when it was raided by the police.

A great deal of publicity followed the first marriage of Mr. Breitung's daughter Juliet, who on Nov. 22, 1913, was married in Grace Church to Max Kleist, a coachman employed on the estate adjoining the Breitungs in Marquette, Mich. The bride was 19 and the bridegroom 28. The marriage was at first denied by the young woman's parents, who later successfully defended a suit for $250,000 brought by Kleist for alienation of his wife's affections. The marriage has been annulled.

FILE SACCO EXCEPTIONS.

Counsel Begin Appeal Process With Voluminous Records.

DEDHAM, Mass., Oct. 2.—A bill of exceptions covering the actual trial record of Nicola Sacco and Bartolomeo Vanzetti, convicted in 1921 of the murder of a paymaster and his guard in South Braintree fifteen months before, was entered today in Norfolk Superior Court. The bill is embraced in seven volumes aggregating 2,203 pages.

While the bill entered by Judge covers only exceptions taken by defense counsel at the actual trial, a further bill, which must be filed by Oct. 8, is being prepared. Members of the group of counsel defending Sacco and Vanzetti said this will deal with exceptions taken at the several hearings on five motions for a new trial for the convicted men, and with findings of Judge Thayer on these motions yesterday, in which all five were overruled.

The Supreme Judicial Court of Massachusetts will be asked to pass on the finding of Judge Thayer, and defense counsel intimated today that the case also would be taken to the United States Supreme Court, if necessary, on constitutional questions.

Gigli to Create Role in "Turandot."

Signor Puccini, the composer of "Boheme", "Tosca", "Madame Butterfly" and "The Girl of the Golden West", has invited Beniamino Gigli, tenor of the Metropolitan, to create the leading male role in "Turandot", his new opera, to be produced next Spring at the Scala in Milan. Mr. Gigli, who is now singing in the West, has replied to the composer's cable message, accepting the role, if the opera's production can be delayed until he completes his Metropolitan engagement in May.

"Turandot" is expected to be sung a year hence also in New York.

Miss Kathlyne Knickerbocker Viele.

Miss Kathlyne Knickerbocker Viele, for whom funeral services were held yesterday at her Summer home in Ridgefield, Conn., was the daughter of the late General Egbert L. Viele of this city, a civil engineer, who laid out a large portion of Central Park. She traced her ancestry to the first Dutch settlers in New Amsterdam. Always a devoted worker for charities, she was particularly noted for having organized in 1861 the first fresh air home for city children at Ashford Hill, her father's former estate at Ardsley, N. Y. She was the author of three books on genealogy and a member of the Colonial Dames, Daughters of the Cincinnati and the Holland Dames of America.

George Baker.

George Baker, a pioneer shoe manufacturer and founder of the firm of George Baker & Sons, died on Wednesday at his home in Woodhaven, L. I. He was in his eighty-seventh year. Mr. Baker was a native of Richmond-on-Thames, England, and during the Crimean War served with the English artillery from 1854-56. He was a member of Prospect Lodge, 290, A. O. O. F., the Patriarchs Militant, Commonwealth Lodge, 409, F. and A. M., and the Society of Old Brooklynites. He left a widow, two daughters and three sons. The funeral services will be held at the home of a son, 424 Clinton Avenue, Brooklyn, this evening.

James Augustus Benedict.

James Augustus Benedict, member of an old American family and for many years a resident of this city, died last night at his home, 20 East Eightieth Street, at the age of ninety. Arrangements for the funeral have not yet been made. Mr. Benedict was a member of many clubs and patriotic and historical societies, including the Metropolitan and Union League Clubs, the Sons of the Revolution, and the Society of Colonial Wars.

Leon B. Cameron Dies of Anthrax.

WELLSBORO, Pa., Oct. 2.—Leon B. Cameron, editor of the Wellsboro, Pa., Gazette and son of former County Judge and Mrs. D. E. Cameron of Wellsboro, died today at his home here after a five-day illness of anthrax, believed by physicians to have been contracted from a new shaving brush.

COL. J. J. SLOCUM DIES AT 91 YEARS

Brother of Late Mrs. Russell Sage, Who Left Him $8,000,000, a Civil War Veteran.

Colonel Joseph Jermain Slocum, brother-in-law and former business associate of Russell Sage, died early yesterday morning at the age of ninety-one at his residence, 791 Madison Avenue, where he lived with his son-in-law and daughter, Mr. and Mrs. Sherman Flint. Two sons also survive, Colonel Herbert J. Slocum and Colonel Stephen L. H. Slocum, both of whom are retired.

Colonel Slocum served in the Civil War and afterward resigned from the army to go into business in Cincinnati. In 1878 he moved to this city to join Russell Sage, who had married his sister. He was a member of the Union League and Metropolitan Clubs, the Military Order of Loyal Legion, Society of Colonial Wars, and Society of Mayflower Descendants. On the death of Mrs. Sage in 1918, Colonel Slocum, who was her only surviving near relative, received a bequest of $8,000,000.

GOV. W. B. ROSS DEAD.

Wyoming Executive Dies After an Operation for Appendicitis.

CHEYENNE, Wyo., Oct. 2.—Governor W. B. Ross died at 3:15 o'clock this morning, after an operation for appendicitis which took place at a hospital here Wednesday. The operation was pronounced successful, but within the last few days his condition became serious with the development of complications. The Executive was stricken soon after he had addressed a meeting at Laramie, Wyo., Sept. 23.

He was the third Democratic Governor to be elected in Wyoming during its thirty-four years of Statehood. He was elected in 1922 to a four-year term, after a bitter campaign.

The death of Governor Ross makes necessary the election of a Governor at the general election next month. During the intervening period, under Wyoming law, the Secretary of State acts. The Secretary of State changes the political complexion of the Executive's office. Secretary of State Lucas is a Republican.

DIES AS SHE OFFERS PLAY.

Mrs. Cecelia Turner Stricken in Theatrical Producer's Office.

A few minutes after offering the manuscript of her last play for sale last night Mrs. Cecelia Turner, retired stock actress, collapsed in the office of W. H. Gillmore, theatrical producer at the Empire Theatre, 1,420 Broadway, and died before she could receive medical attention.

Mrs. Turner had just completed the play, entitled "Cheating the Enemy," two days before. She was discussing its merits with Mr. Gillmore when seized. An ambulance from New York Hospital was called. She was pronounced dead by Dr. Thompson.

The retired actress, under the name of Cecelia Ellis, was well known in stock company circles twenty years ago, having played in all the principal cities of the continent. Since her retirement in 1909 she had devoted most of her time to writing plays. For several years she had lived at the Hotel Sidney, 59 West Sixty-fifth Street.

Her husband, C. W. Turner, a traveling salesman, was in Connecticut when Mrs. Turner died.

DR. ORVILLE W. McMICHAEL.

Noted Specialist on Tuberculosis Dies After an Operation.

Special to The New York Times.

CHICAGO, Oct. 2.—Dr. Orville Winthrop McMichael, specialist on tuberculosis, died today in the Columbus Hospital, of which he was the senior staff physician, after an operation in which his left leg was amputated.

He was graduated from the University of Toronto in 1891 and from the Niagara University Medical College and the Hahnemann Medical College in Chicago in 1895. He took a post-graduate course in the hospitals of London and Paris in 1907. He devoted his entire medical life to a determined fight on tuberculosis and was a pioneer in the use of the pneumo-thorax operation.

Obituary Notes.

Mrs. REBECCA C. BYRNES, widow of James W. Byrnes and a resident of Brooklyn nearly all her lifetime, died in her eighty-sixth year on Monday at her home, 1,483 Bedford Avenue, Brooklyn.

THOMAS W. SANNER, for fifty years chief clerk of the Quartermaster's Department at Governors Island, died on Tuesday at his home, 377 Jefferson Avenue, Brooklyn, aged 77 years.

WILLIAM RENISON, Civil War veteran and probably the oldest Odd Fellow in this country, died on Wednesday at his home, 1,535 Union Street, Brooklyn, in his ninety-eighth year. He was a member of Mosaic Lodge 12, I. O. O. F., of Waterbury, Conn.

GEORGE L. CHICHESTER, active in Republican politics in Suffolk County and for five years the Town Clerk of Brookhaven, died at his home in Patchogue, L. I., on Tuesday. Mr. Chichester was at one time a member of the Brooklyn Town Committee and of the Republican County Committee. He was a former President of the Suffolk County Volunteer Firemen's Association.

CLARENCE M. BLAKE, an architect, with offices in this city, died last night in Greenwich, Conn., in his fifty-first year. His widow and three children survive.

Miss ANNE E. BOICE, for many years a director of the Baptist Home for the Aged in Roseville, N. J., died yesterday at her home in Plainfield, N. J.

CHARLES L. CONKLIN, descendant of early Huguenot settlers of New Rochelle, died there at his home on Echo Avenue yesterday, aged 73. His widow, Emma Stout Conklin, and a daughter survive.

Miss CATHARINE E. S. STUYVESANT, daughter of the late Alvah Horne Stuyvesant of this city, died Wednesday night of pneumonia in Newport, R. I.

WILLIAM MINSHULL, President of the Adirondack National Bank, died at his home in Saranac Lake yesterday. For many years he was prominent in business and financial circles in the Northern Adirondacks.

Born.

CASSEL—Mr. and Mrs. Lionel Cassel of New York and Miami, Fla., announce the birth of a daughter on Oct. 1 at Mount Morris Park Sanitarium.

HARTEN—Mr. and Mrs. Fred Harten (nee Regina Lipman) announce the birth of a daughter on Tuesday, Sept. 30, 1924.

Married.

HAVENS—POTT—On Wednesday, Oct. 1, 1924, at the Cathedral of St. John the Divine, by the Rev. William H. Pott, D.D., Mary Louise Pott to Donald Havens.

MEURER—MARTIN—Mr. and Mrs. Richard Martin announce the marriage of their daughter, Effie Kathleen, to George Beresford Meurer, son of Mr. and Mrs. George C. Meurer, on Oct. 1.

Annulment.

LEWIS—KOHL—By mutual consent the engagement of Miss Mildred M. Kohl of Bedford Park, N. Y., and James K. Lewis of Minneapolis, Minn., has been broken.

Died.

AIGUIER—At Upper Montclair, N. J., on Wednesday, Oct. 1, 1924, Louisa Matilda, wife of Edward B. Aiguier of Newark, N. J. Funeral services Saturday, Oct. 4, at 3:30 P. M., at her late home, 622 Clifton Av., Newark.

ALLEN—On Wednesday, Oct. 2, 1924, Mary, widow of Robert Allen, at her residence, Sea Gate, N. Y. Funeral services at Fairchild's Chapel, 96 Lefferts Place, near Grand Av., Brooklyn, on Saturday, Oct. 4, at 11 A. M.

BACON—At Jamaica Plain, Mass., Oct. 2, Ellen F. Bacon, in her 68th year. Services at her late residence, Prince St., Saturday, Oct. 4, at 3:30 P. M. Kindly omit flowers.

BAILEY—On Sept. 30, 1924, Mary A., wife of William Bailey of Somers, N. Y., and daughter of the late Daniel S. Mosher. Funeral private.

BAKER—At his residence, 2,606 86th Av., Woodhaven, L. I., on Oct. 1, George Baker, beloved husband of Hattie Shutts, in his 87th year. Services at the residence of his son, George W. Baker, 424 Clinton Av., Brooklyn, on Friday evening, Oct. 3, 8:30 o'clock. Philadelphia papers please copy.

BENEDICT—On Thursday, Oct. 2, at his late residence, 20 East 80th St., James Augustus, in the 91st year of his age. Notice of funeral hereafter.

BOICE—At Plainfield, N. J., on Thursday, Oct. 2, 1924, Anna E. Boice, daughter of the late David J. and Rachel S. Boice. Services at her late residence, 502 Park Av., Plainfield, N. J., on Saturday, Oct. 4, at 3:30 P. M.

BONNER—Esther, widow of Julius Bonner, on Oct. 1, 1924, at Chicago, Ill., beloved mother of Amy, Emil, Mrs. Minna Hoffman and Mrs. Eva Weitzer. Funeral services will be held at 12 M., Friday, Oct. 3, at the Chapel in the cemetery, Mount Abraham, 587 South Orange Av., Newark, N. J. Take South Orange Av. car from tube station, Newark.

BREITUNG—On Oct. 2, 1924, Edward N. Breitung, beloved husband of Charlotte G. Breitung; father of Mrs. Herbert W. Richter. Funeral and interment strictly private, Marquette, Mich.

BRIGGS—Veterans of the Seventh Regiment, N. G. N. Y.: With sincere regret announcement is made of the death on Sept. 30 of Benjamin M. Briggs, Fifth Company.

WILLARD C. FISK, President.

COBURN—At Yonkers, N. Y., on Oct. 1, 1924, Mary Hewitt Coburn, daughter of the late James M. and Charlotta Coburn. Funeral Friday.

COLBY—Ellen Hunt, widow of Stoddard B. Colby, on Sept. 30, 1924, at Vineyard Haven, Mass. Funeral at Haverhill, N. H., Friday, Oct. 3.

CONKLIN—At New Rochelle, N. Y., Oct. 2, 1924, Charles Louis, beloved husband of Emma F. Conklin and father of Mrs. Clarence B. Hastell. Funeral services at his late home, 14 Echo Av., New Rochelle, on Saturday at 2 P. M.

DOUGAN—Margaret C., beloved sister of Teresa E., on Oct. 2, at her residence, 124 West 70th St. Funeral services at Blessed Sacrament Church, Broadway, 71st St., Saturday, 10 A. M.

ERSKINE—John K., Jr., beloved husband of Marie Louise Keller Erskine, on Thursday, Oct. 2. Funeral service at her late residence, Hotel Ansonia, New York City, on Oct. 3 at 4 P. M. Interment at White Field, Mo. St. Louis papers please copy.

FAHRBACH—On Wednesday, Oct. 1, Margaret Fahrbach, beloved mother of Charles, Rudolph, Barbara, Carolyn and Evelyn. Funeral from her late residence, 60 Britton Av., Bilmhurst, Queens, on Saturday, Oct. 4, 9:30 A. M.; thence to St. Bartholomew's Church, Ithaca St., and Kingston Av., requiem mass. Interment St. Raymond's. Bronx. Auto cortege.

FERGUSON—On Thursday, Oct. 2, 1924, Robert Ferguson, beloved husband of Helen C., in his 78th year. Funeral services at the West End Presbyterian Church, corner of 105th St. and Amsterdam Av., on Saturday, Oct. 4, at 2 P. M. Interment private.

FIESELER—Mrs. Mary on Monday, Sept. 29, beloved wife of Charles Fieseler and mother of Mrs. Anna Borrs and Bernhard. Funeral service at Funeral Home, 105-15 Jamaica Av., Hollis, L. I., on Friday, 2 P. M. Interment Saturday, 1 P. M., Lutheran Cemetery.

FLETCHER—Gertrude E., at 1,811 Madison Av., wife of Dr. Robert J. Fletcher, mother of Ramsey, Flora and Robert, daughter of Mr. and Mrs. Ramsey Miller and sister of Mrs. J. Miller of Rochester, N. Y. Services Sunday, 2 P. M. Interment private.

GEIST—Ralph R., Wednesday, Oct. 1, beloved husband of Frances Davis Geist and father of Dr. Samuel R., Elmer R. and the deceased Joel J. Services at Milliheiser Funeral Parlor, 1,460 Lexington Av., Sunday, Oct. 5, 10 A. M. Progress Council, R. A., and Pride of Harlem Circle invited.

GEIST—Officers and members of Progressive Council, No. 645, Royal Arcanum, are requested to attend funeral of Past Regent Ralph R. Geist, Sunday, 10 o'clock, at Milliheisers', 1,460 Lexington Av.

NORMAN E. MARKS, Regent.
L. W. LEVENSON, Secretary.

GLADKE — Jacob, husband of Rachel, on Oct. 1, 1924, survived by wife and two children, Walter and Mrs. Fred Oppenheimer and member of Adelphi Lodge, No. 23. Funeral services at Universal Chapel, 807 Lexington Av., on Friday morning at 10 o'clock.

GLADKE—Jacob. Adelphi Lodge 23, F. and A. M.: Our beloved brother, Jacob Gladke, has been summoned by the Great Architect and our deepest sympathy is expressed to his family and relatives.

MORTON WILD, Master.
F. E. PLOTHOW, Secretary.

GUILFOYLE—Suddenly, on Sept. 28, Harriet Guilfoyle (nee Lasch), dearly beloved mother of William, Darrell, Kathleen and Ruppert, and wife of the late Thomas Guilfoyle. Funeral from her late residence, 1,967 Davidson Av., Bronxside Av. station 4th Line), Jerome Av. subway, on Saturday, Oct. 4, at 10:15 A. M. Requiem mass St. Gabriel's Church, East 37th St., 11 A. M. Interment Calvary Cemetery. Automobile cortege.

HARRIS—Esther Bertha, on Sept. 30, age 15 years, daughter of John H. and Minnie Harris, at her residence, 1,435 Denniston Av., Pittsburgh, Pa.

HOLMAN—On Oct. 2, Charles S., beloved husband of Elizabeth Holman (nee Winant), at residence of his daughter, Mrs. George W. Kyle, 680 West End Av. Funeral services on Saturday, Oct. 4, at 2 P. M., at St. Stephen's Church, West 69th St., east of Broadway.

HOSTETTER—At Pasadena, Cal., on Sunday, Sept. 28, 1924, at 3:30 A. M., Dr. Herbert Hostetter. Funeral services at his late residence, 4,848 5th Av., Pittsburgh, Pa., Sunday, Oct. 5, at 2 P. M.

HURLBUT—At Philadelphia, on Sept. 30, 1924, Clarke Stanley, son of Martha Peet Hurlbut and the late H. Stanley Hurlbut. Relatives and friends are invited to the services on Saturday afternoon at 1:45 o'clock, at his late residence, 2,105 Spruce St., Philadelphia; also services at St. Stephen's P. E. Church, Rosslyn Farms, Chestnut Hill, at 3:30 P. M. Interment private.

JACKSON—At her residence, 1,023 Bloomfield St., Hoboken, N. J., on Tuesday, Sept. 30, 1924, Rachel Ann Jackson, beloved wife of the late Jacob Jackson. Funeral services Friday, Oct. 3, 1924, at 2 P. M., in compliance with the wish of the deceased one is respectfully requested that no flowers shall be sent.

JACKSON—On Oct. 1, 1924, Bertha M., daughter of Emma Hyatt and the late Samuel Coles Jackson of Washington Place, Flushing, L. I. Funeral private.

JACOBSON—David, beloved husband of Rosalie and dear father of Frieda Ray Jacobson. Services at Meyers's Funeral Parlors, 238 Lenox Av., Friday, Oct. 3, at 11 A. M.

KAHN—David, suddenly, on Sept. 30, beloved husband of Dina. Services at Meyers's Funeral Parlor, 238 Lenox Av., Friday, Oct. 3, at 10:30 A. M. Kindly omit flowers.

KAHN—Officers and members of New York Lodge, No. 1, B. P. O. Elks: You are hereby summoned to attend funeral services of our dear departed Brother David Kahn at Meyers's Funeral Parlors, 238 Lenox Av., Friday, Oct. 3, at 10:30 A. M.

SOL TEKULSKY, Exalted Ruler.
WILLIAM T. PHILLIPS, Secretary.

KIMBERLY—In West Newton, Mass., Oct. 1, Nannie Marriott, widow of the late Admiral Lewis A. Kimberly, U. S. N., and daughter of the late Captain Charles G. Cushman, U. S. N., and Nannie L. Cushman, in her 69th year. Burial at the National Cemetery at Arlington.

KLEIN—Frank, suddenly, on Oct. 1, beloved father of Frank and beloved son of Marie Klein, late member of Manhattan Lodge, No. 168, O. S. B. S. Star of Cuba Lodge, No. 742, F. and A. M., and Americus Council, No. 854, Royal Arcanum. Funeral services 8 P. M. Friday and funeral 2 P. M. Saturday, Oct. 4, at his late residence, 207 1st Av., Astoria. Interment St. Michael's Cemetery.

LA VELLE—William T., suddenly on Oct. 1, 1924, beloved husband of Anna M. (nee Merriman). Funeral from his late residence, 26 Hartley Av., Mount Vernon, N. Y., Saturday, Oct. 4, at 9:30 A. M. Thence to Our Lady of Victory Church, East Sidney Av., where a requiem mass will be sung. Glens Falls, N. Y., papers please copy.

LEGGETT—On Oct. 1, 1924, Therese Burwell, daughter of the late Theodotus and Jane MacKaye Burwell and wife of Charles P. Leggett. Body at Funeral Chapel, 307 Amsterdam Av. (near 102d St.). Services at West End Presbyterian Church, Amsterdam Av. (cor. 105th St.), Friday, Oct. 3, at 4 P. M.

LEVY—Annie, beloved wife of the late Henry Levy and beloved mother of Cassie Beck, Ettie Brill, Henriette Murphy, Fannie Beiser and Irving Beck, at Mount Levy. Funeral from the residence of her daughter, Ettie Brill, 350 Fort Washington Av., 10 A. M., Sunday, Oct. 5, 1924. Chicago papers please copy.

McCLELLAND—On Oct. 2, at her residence, 231 Sherman Av., Lillie G., beloved sister of Minnie E. C. and Anna F. A. Services at Funeral Chapel, 351 Amsterdam Av., near 102d St., Saturday evening, 8 o'clock.

MANNERS—Suddenly, on Oct. 1, 1924, at Harlingen, N. Y., Helen Manners, daughter of the late David S. and Deborah P. Manners. Funeral private.

MARGOLIES—Ruth, on her 25th year, Funeral services Friday at 2:30 P. M., at her late residence, 190 Claremont Av. Interment Mount Lebanon Cemetery.

MILLER—On Wednesday, Oct. 1, 1924, William Hyer Miller of 111 Emerson Place, Brooklyn. Funeral services at Fairchild's Chapel, 96 Lefferts Place, near Grand Av., Brooklyn, Friday, Oct. 3, at 3:30 P. M.

MORGAN—Lewis, Campbell Funeral Church, Broadway, 66th St., Saturday at 2 P. M.

MORROW—James J., suddenly, at his residence, 1,618 Boscobel Av., father of Mary, Anna, Joseph, Andrew, Mrs. John Dunnegan, Evelyn, Harold, Estelle and Edward. Funeral Saturday at 10 o'clock from Sacred Heart Church, Highbridge.

MUIR—On Thursday, Oct. 2, at Nyack, after a brief illness, Catherine Munroe, beloved wife of James F. Muir. Funeral notice later.

MYERS—Maria Josepa, beloved mother of Edward R. Myers, suddenly, on Oct. 1. Services at Mayer's Funeral Parlors, 226 Lenox Av., Friday, Oct. 3, at 10 A. M.

PERRY—Arthur I., of 543 West 129th, Sept. 30. Funeral service at St. Mary's Episcopal Church, 521 West 126th St., at 10 A. M. Friday, Oct. 3.

PRENTICE—On Oct. 1, at Greenwich, Conn., Florence Kelly, widow of William Packer Prentice, in the 82d year of her age. Funeral from her late residence, 9 West 16th St., Friday, Oct. 3, 10:30. Interment at Albany. Please omit flowers.

RENNER—On Oct. 1, 1924, Annie Renner, in her 77th year. Services at the Chapel of St. Luke's Hospital, West 113th St., Saturday at 3 o'clock.

REITE—Henry, suddenly

LOST AND FOUND

Advertisements for lost articles received until midnight. Telephone LAckawanna 1000.

LOST.

BANK BOOK, No. 372643, lost at the Harlem Savings Bank, 150 East 125th; finder please return to bank.

BANK BOOK, No. 1048, Chatham and Phenix; finder please return Albert Stone, 606 West 114th St., City.

BANKBOOK 12630—Return Chatham and Phenix National Bank, 57th St. and 3rd Av.

DIARY—Red covered folder diary, lost in taxi; important papers, useful only to owner. Notify U. E. Kronenberg, 2,149 66th St., Brooklyn: Bensonhurst 8352R.

ENVELOPE, straw, containing partly finished bead bag, scissors, needles. Riv. 233 East 17th St. Lexington 4480.

EXPRESS BOOKS—Lost in package; finder please return; reward. Fairmount Express, 330 West 38th St. Phone Penn. 6137.

HANDBAG, black leather, Oct. 1, on 5th Av. bus going uptown, between hours 6 and 8:30 P. M.; contents belong to woman; please describe in detail; reward offered. Mrs. J. W. Pullar, 471 Central Park West.

PICTURE, watercolors of water and boats; around 59th St. and Madison Av.; liberal reward. Artist's Framing Co., 37 East 59th. Regent 7266.

POCKETBOOK, black, lost vicinity Buffalo Av., Brooklyn; money, key; reward. M. Rosenberg, 694 Nostrand Av. Decatur 3457, Brooklyn.

POCKETBOOK—Man's, black, Wednesday; Beaver, Whitehall Streets. Finder please telephone Cortlandt 5561.

PURSE—Leather, child's, blue, lost Monday, No. 6 bus. Smith, Wadsworth 8824.

SPECTACLES—Wednesday, black shell bifocal, Madison-Lexington, near 61st St., subway Times Square to 40th. Phone Chelsea 7872.

SUIT CASE, initialed J. G., containing men's, women's apparel, in Brooklyn, from taxi; liberal reward. Magid, Decatur 1189.

Jewelry.

BAR PIN, diamond, lost Sept. 27; $100 reward. Urquhart, 29 Waverley Place. Call after 6 evenings.

BARPIN, green jade set with pearls; reward. Miss Washburn, Caledonia 6760.

BRACELET, imitation pearl, jade ornament; keepsake; between Knickerbocker Grill, 49th St. Theatre, and West 46th St.; reward. M. Emanuel, 103 West 75th. Trafalgar 9310.

BRACELET, platinum link with three diamonds, lost between 9th St. and 8th Av., Brooklyn, via Smith St. car and subway to Cortlandt St., N. Y.; reward. Call South 6780W.

BRACELET, diamond, flexible, in taxicab or 49th St. Theatre; liberal reward on return to cashier, Hotel Biltmore.

BROOCH, platinum, containing 75 diamonds, Sunday, Sept. 28, between 83d and West End Av., 95th and Broadway; reward. Lang Jewelry Co., 1,651 Broadway.

CHAIN, platinum and pearl with lorgnette, Wednesday, at Wasserman's between 12 and 1; reasonable reward offered. Watkins 0480.

CHAIN—Short coral with 3 drops; reward. Deyo, 665 5th Av.

FRATERNITY PIN, bearing owner's name on back, in Brighton subway in N. J. shopping district; reward. John R. Brierley. Call Henry 1413.

GOLD CHAIN—Set with about 30 diamonds, with tortoise shell lorgnette attached, in, or around Hotel Plaza; reward; no questions. Return Cashier Hotel Plaza.

GRAND Lodge Mason jewel, diamond centre, name engraved; reward; no questions asked. K 407 Times.

RING—Diamond engagement, 10 stones, heirloom; Grand Central depot 10:15 Thursday night; liberal reward. Phone Westchester 1025.

VANITY CASE, lady's, containing solitaire diamond ring, crest ring, passbook and cash, left in taxi between Biltmore Hotel and residence; very liberal reward. Landon, 141 East 45th.

WRIST WATCH (lady's)—Waltham; Broad St., Schrafft's, to Broadway car. Hastings, Main 4800.

WRIST WATCH—Oblong shaped, initials E. A. C.; liberal reward. Beekman 7100.

$300 REWARD

For return of earrings containing one large pearl and small diamond, vicinity Madison Av. and 45th St. in subway or financial district. Albert R. Lee & Co., Inc., 15 William St. Broad 2764.

$200 REWARD

for return of ring containing 1 diamond and 1 sapphire, with small diamonds in mounting; lost about Sept. 10. A. R. Lee & Co., Inc., 15 William St. Broad 2764.

REWARD

for return of diamond and platinum bar brooch, containing nine diamonds, lost at Hotel Alamac evening of Sept. 20. Phone Mr. Bennett, Broad 2764.

Wearing Apparel.

BOA, Fisher—Lost in Grand Central Station about 6 P. M. Sept. 29; liberal reward for return. Mrs. Minnie, 10 East 58th.

FUR NECK PIECE—Party who found same, train, Sept. 29, after leaving 125th Street Station, call Riverside 10214; reward.

FUR, 2-skin bay sable, between 96th-125th, west side, last Friday; reward. Ryan, Morningside 2117.

NECKPIECE—Brown fox, lost in taxi Tuesday afternoon; $10 reward. Mrs. Lord, 238 East 68th. Rhinelander 7069.

SCARF, sable; $50 reward; 3 skins, badly worn, lost at dock on landing of S. S. Paris in New York Friday, Sept. 26. Please return to Mrs. Edgar Scott, Ritz-Carlton, New York.

SEAL CAPE lost, Lord & Taylor's rest room; reward. Benedict, 289 Convent Av.

Cats, Dogs and Birds.

DOG, red Chow; answers name "Buddy"; reward. 119 East 30th. Caledonia 4980.

FOX TERRIER, wire-haired female, found Tuesday in New Rochelle. Owner may have same upon proper identification. Shuman houseboat, Stonberg's Yard, New Rochelle.

14 East Sixtieth Street

A Distinctive Residential Apartment Hotel

Near Plaza Entrance to the Park, opposite the Metropolitan Club, in the very social center of New York. Furnished artistically, and conducted at a standard commensurate with its established prestige and location. The moderate charges enable a careful selection in our clientele. Yearly leases and reservations now being made.

C. M. BELLAK
Plaza 3500

PROMISES FINEST TELEPHONE SERVICE

New York to Have Best in World, Says McCulloh, Company's New President.

ASSERTS IT IS GOOD NOW

Had Admitted Once That It Was Bad, but All Is Changed—Machine Switching Results.

The finest telephone service in the world for New York is what the New York Telephone Company will undertake to provide under the direction of its new President, James S. McCulloh. Mr. McCulloh outlined his policy yesterday in the first interview he had given since he was elected last week to succeed Howard F. Thurber, now Chairman of the Board.

The selection of Mr. McCulloh was due largely to his frank admission four years ago that the telephone service was bad, explaining that it was due to war conditions and asking public patience. He changed public hostility to sympathy.

"Now, if I said that the telephone service was bad four years ago, and it was," said Mr. McCulloh, "I want to say that today it is the finest in the world, and we are going to try to make it even better. We know that it is the finest because we constantly keep a check on the service. There may be a few spots where there is room for improvement, but generally speaking the service is what it should be.

"Machine switching is here to stay. By actual checks we have found that it is 20 per cent. faster than manual switching, and by actual experience of subscribers, who congratulate us on the change, we know it is meeting the severest tests in a most satisfactory manner. Brokerage houses, where prompt telephone service in the execution of orders involves large amounts of money, tell us they are particularly gratified at the improvement.

"I believe that in 90 per cent. of the cases where the automatic telephone doesn't work the trouble is due to the person trying to use the telephone. Of course the automatic telephone will get out of order, just like any other mechanism. We have men on hand all the time to keep them in as nearly perfect working order as possible.

"If an automatic telephone is in perfect adjustment, however, it will not register a call if the person dialing does not turn the dial all the way around until the finger touches the guard. That is probably the most common trouble when persons fail to get numbers.

"We are installing machine switching when we open new exchanges. We will continue to use the old equipment as long as possible. When the manual exchanges are obsolete we will replace them with machine switching. Within twenty-five years New York City will be entirely on a machine-switching basis."

Asked whether machine switching represented economy, President McCulloh said:

"We have found that it represents economy in operation, but not in maintenance. Machine switching is in its developmental stage. So we are in no position to make any dependable forecasts concerning the joint cost of operation and maintenance. There is no reason, however, why we shouldn't be able to operate the telephone system more economically if prices of materials continue to go down.

"I don't think the public will expect to get telephone service any cheaper. If we consider that the dollar is worth only 60 cents as compared with pre-war value, then telephone service is costing approximately 30 per cent. less than it did before the war. As the service is improved the public may have to pay more for that convenience. I believe the public will be willing to pay for increased efficiency. Who would be willing to go back to the days when we had to turn a crank to ring the telephone instead of merely lifting the receiver?"

Mr. McCulloh said that in the hearings to be held before ex-Judge Isaac Oeland as Special Master on Oct. 14, the New York Telephone Company would insist "only on a fair valuation of its property investment" and a "fair return on that investment."

"We maintain that our investment amounts to $400,000,000 and the Public Service Commission contends that it is only $250,000,000," said McCulloh. "We will get around the table in all frankness and try to determine that matter."

Mr. McCulloh disclosed that the company had supplied practically all applications in all boroughs except Brooklyn, where installations are about 12,000 behind applications. That situation would be remedied within a few months, he said.

Mr. McCulloh said he could not conceive of the development of the radio to the point where it would supplant the telephone, but he admitted that "nothing is impossible."

BUTLER AND KENDRICK PATCH UP DIFFERENCES

'Glad You Gents Buried the Hatchet,' Says a Newsboy After the Meeting.

PHILADELPHIA, Oct. 2.—Mayor W. Freeland Kendrick and the Director of Public Safety, General Butler, today cleared up their differences in a brief conference.

"I was greatly pleased at my conference with the Mayor," Director Butler said.

"He treated me just as I hope I will be strong enough soon to treat my subordinates."

"We had a very satisfactory talk and cleared up some situations which heretofore were misunderstood by both the General and myself," was Mr. Kendrick's comment.

Upon arrival, prior to meeting the Mayor, Butler had to be assisted upstairs to his office. Once seated, he called the Mayor's Secretary and was informed that the Mayor was awaiting him. As he made his way there many persons sought to press his hand and congratulate him on his recovery.

Fifty minutes later the Director emerged with a touch of his old-time enthusiasm. Asked how long he would remain, he declined to comment.

General Butler's leave of absence from the Marine Corps expires Jan. 5, 1925. The possibility of his staying for the entire term of four years was a subject of discussion at the City Hall prior to his three months of estrangement with the Mayor.

On his way home the Director purchased a paper from a little crippled newsboy.

"I'm certainly glad to see you, General," the youngster said. The Director smiled and patted him. Suddenly the boy blurted out:

"I'm glad you gents buried the hatchet!"

Loud cheers went up from the assembled crowd in the courtyard as the General stepped into his motor car and was whirled away.

If his health permits, Director Butler will go to New York tomorrow to bid farewell to his daughter, Ethel, who is going to school in Paris.

Hind Sues for $65,000 Tax Refund.

Special to The New York Times.

UTICA, N. Y., Oct. 2.—Arthur Hind, President and Treasurer of the Hind & Harrison Plush Company of Clark Mills, who came into notice several years ago by outbidding the King of England for a rare stamp, filed a suit in Federal Court today against the United States to recover $65,600 from income taxes paid. Mr. Hind admits that in 1917 he received $436,915 in dividends from the plush company, but insists that most of it was from earnings in 1916.

Coupons Not Paid

Every day seems to bring a new story of trouble to holders of fluctuating securities. A rumor appears that a certain industrial will not be able to pay the next coupon on its bonds because unfavorable conditions in the trade have caused a shutdown of the company's plant.

The rumor turns out to be true, the coupon is not paid and down go the quotations.

This is one thing that never happens to the holders of the mortgages and Mortgage Certificates sold by the Title Guarantee and Trust Company and guaranteed by the Bond and Mortgage Guarantee Company.

The check for interest reaches you on the day it is due and the principal is paid off in full at the time provided.

7's a lucky numbr

The John Ward Stores ar way ahed of themselvs this seazon! No wonder! John Ward $8 shoes at $7 ar the most sensational values that we hav offerd in over 30 years of successful history. The business is coming to us—the values ar going to you. We'r both lucky!

ALL JOHN WARD
$8 SHOES
Now $7

Shop the market from end to end. Compare styles, lethers, workmanship and store servis. The further you go, the more surprizd and pleazd you'l be when you look at the new John Wards. They coudn't be any better if they cost $8, $10, or even more

And don't forget this—John Ward Shoes wear, and wear, and keep on wearing

John Ward Men's Shoes
INCORPORATED — REG. U.S. PAT. OFF.

NEW 42 STREET STORE—OPEN ALL NIGHT!
26 E. 42 st—a stone's thro from Grand Central
THE BIGGEST MEN'S SHOE SHOP IN NEW YORK
Broadway, between 38 and 39 sts
FOR THE MAN DOWNTOWN
Nassau st, near Fulton st
Cortlandt st, just East of Church st
FOR BROOKLYN MEN—348 Fulton st
FOR NEWARK AND VICINITY—843-845 Broad st
Also a shop in Philadelphia

Owners Say "THE NEW

PEERLESS 6

IS

The Best Six-Cylinder Automobile In the World Regardless of Price"

See It At Booth B-3—Balcony
Closed Car Show—Grand Central Palace

THE PEERLESS MOTOR CO. BROADWAY AT 62nd ST. NEW YORK BRANCH

GIMBEL MONTH IN NEW YORK

Greatest Sale of All the Year

For FRIDAY AND SATURDAY

This Outstanding Value!

Men's OVERCOATS

Oxford and Cambridge Gray Chesterfields: Lined With Guaranteed Satin

REGULAR $40 QUALITY

$28.75

Handsomely tailored Winter Overcoats—the style featured by smart custom tailors. Made of dependable quality all wool fabrics—loomed for durability. Well-fitting collars. A choice of two shades: dark Oxford or Cambridge Gray. And don't forget—every overcoat Satin lined throughout! The kind of overcoat, indeed, that every man should include in his Winter wardrobe for dress wear. Suitable for the younger man as well as the older.

Sizes: 34 to 46. Regulars, Shorts, Longs, Stouts.

Fancy Winter Overcoats, too

From another well-known Men's Clothing creator we obtained—at great price concession—a limited number of fancy plaid back Overcoats. Satin yoke and trimmed. Very unusual workmanship. Wonderful values! *Sizes 34 to 46.* $28.75

237 Smart Fall TOPCOATS

Regularly $25, $30, $35 $21.50

Men of New York! You'll like these Topcoats. They're just the kind you'll need for the World Series games. For the races. For general utility wear NOW—*and* later. They're light weight, of course, but warm enough for almost any cold day. They're tailored of Cheviots and Novelties. In Lofty plain effects. The season's newest shades; Greys, Tans, Browns, Smokes. Also many attractive Plaids and Undertone effects. Well tailored, too, in the regulation box style—a truly Metropolitan type. *ALL SIZES: 34 to 44.*

GIMBELS MEN'S CLOTHING SHOP—Fourth Floor

GIMBEL MONTH IN NEW YORK

Good Values in MEN'S SHOES

$5.45 PAIR

We believe this to be the finest assortment of men's shoes that we have ever offered at such an extremely low price. It includes high and low models. Excellent workmanship throughout. Black Calfskin; Tan Calf; and Norwegian Grain. Good size range.

GIMBELS MEN'S SHOE SHOP—Fourth Floor

GIMBEL MONTH IN NEW YORK

Sale! Gul-Flyt GOLF BALLS

$3.95 DOZEN

These fine Golf Balls were made in England and were designed especially for Gimbels. They are correctly made to give the maximum in distance and durability. Now offered at the sensationally low price of $3.95 a dozen. Original list, $2.00.

GIMBELS SPORTING GOODS SHOP—Fourth Floor

Advance Sale 4,000 Pairs Men's Fur Lined Gloves

EVERY SINGLE PAIR IS WORTH A GREAT DEAL MORE

NOW $2.95 PAIR

We repeat—every pair of gloves in this sale means Big Savings. Buy now in anticipation of the cold winter days to follow. Selection from 4,000 pairs of exceptionally well made gloves. Choice of brown capeskin or grey and brown suede. Lined throughout with soft fur. One clasp models. Ideal for street wear and motoring.

GIMBELS MEN'S GLOVE SHOP—Street Floor

STORE HOURS 9 to 5:30

EIGHTY-TWO YEARS OF FAITHFUL SERVICE

GIMBEL BROTHERS

32nd STREET - BROADWAY - 33rd STREET NEW YORK CITY

Phone PENNsylvania 5100

APPEALS TO BANKERS TO WORK FOR LEAGUE

Col. McAdam Tells Convention Its Failure Would Mean Return to Old Order.

PLEA FOR SILVER DOLLARS

Secretary Mellon Says Big Saving to Government Would Result From Their Use.

GUIDANCE FOR BOYS URGED

Justice Cropsey Says Great Bulk of Radical Voters in New York Are Born Here.

Special to The New York Times.

CHICAGO, Oct. 2.—Colonel Thomas B. McAdams, Vice President of the Merchants National Bank of Richmond, Va., appealed to the convention of the American Bankers' Association at its closing session today to use its influence to assist the entry of the United States in the League of Nations. If the United States takes her place at the side of the other nations in carrying forward the work of the world in the day now breaking," Colonel McAdams said he was confident the world would see a new era of industrial and commercial stability.

In a message to the convention, which concluded its sessions today, Secretary Mellon called on the bankers to cooperate with the Treasury Department by increasing the circulation of silver dollars in order to give his department time to pile up a reserve of good paper dollars.

Supreme Court Justice James C. Cropsey of New York warned the bankers that Americans in large numbers were becoming radicals and he appealed to the bankers to take a greater interest in the youth of the land.

Senator Pepper Talks of Bank Bill.

Senator George Wharton Pepper discussed the McFadden-Pepper bill on branch banking and explained that it was designed to remove certain handicaps under which national banks were operating. He was of the opinion that the bill would help national banks without injuring State banks.

"The proposed amendment to the Federal Reserve act seems to me to be entirely in order if we really mean to protect local banks from the menace of metropolitan competition and to protect local communities from the perils of absentee banking," he said.

Senator Pepper thought that the hard thing in American public life "is to think and act in terms of the whole."

"The representation of special interests is slavery," he continued. "Politics in imitation is the instrument of a class. The activity of self-seekers. The reconciliation of particular interests with the general good is statesmanship. Of this commodity there is at the present time no over-production."

In addressing the Clearing House section Colonel McAdams said that in recent years American foreign policy had been as intertwined with partisan politics that expediency rather than cooperation "has had a greater part in guiding our foreign activities than the basic spirit of America."

"Whether or not we are familiar with, or even approve of, the details of the organization of the League of Nations," he continued, "we are bound to recognize that it is an organization definitely functioning at the present time as an international clearing house of ideas and good-will. Admitting the necessity of some character of organization for war rather than against international harmony, it would seem fair to suggest that, as individuals and as a nation, we should recognize the existence of the League or else be prepared to recommend some substitute which will have a better chance of performing that service to the world to which it is committed.

"At present it is largely a piece of unrelated machinery. We cannot expect the League of Nations to develop too rapidly, but service and self-sacrifice will grow if they be allowed to develop normally and if those who can assist in that development will make definite contributions toward the perfection of the instrument and the protection of its fundamental principles.

"Fortunately, the League is not a vital issue in the pending political campaign, for its merits and demerits can be considered dispassionately and far from party and other selfish obligations, and the individual Americans we are challenged to consider its possibilities carefully before we decide to hamper its efficiency through lack of cooperation or question its legitimacy through failure to recognize its existence.

Alternative to League Failure.

"One conclusion seems obvious. If the League of Nations fails in this period of its infancy, we have no alternative but to return to the old order, and the old order has never been a breeder of wars but has been with sorrow, ruin and destruction in their wake.

"One of the greatest of English bankers told me recently in London that, while England had not been particularly enthusiastic about the League when it was originally suggested, she now felt convinced that if the League should fail world chaos would be inevitable, and world chaos included the United States, no matter how isolated we imagine ourselves to be.

"Unofficially we have been able to render definite service in rehabilitation and reconstruction. Our financiers and business men have made wonderful contributions of time and energy toward assisting our friends across the sea in their effort to effect a satisfactory solution of their social and economic problems.

"From a cold business standpoint, we find ourselves a nation with $10,000,000,000 of past due and unfunded accounts receivable. What chance have we to collect this principal or interest unless we assist in the rebuilding of the business of our debtors, put our own hands to the plow and so stabilize international affairs that industry abroad may again become normal, and the nations in our debt returned both in spirit and financial strength to such an extent that will enable them to make a satisfactory settlement with our Government?

"As American bankers we are justly proud of the splendid ability shown by the committee of Messrs. Dawes, Robinson and Young in the formulation of the plan for readjustment and rehabilitation.

"Regardless of how constructive the plan may be, regardless of the sagacity shown in preparation, regardless of the possibilities it holds for an economic and industrial revival in Europe, the time and energy spent will have been wasted unless there can be created a reasonable confidence in the stability of European affairs through the elimination of the possibility of war and thus assure an uninterrupted area of development during which international business may be first revived and then rebuilt."

George Woodruff of Chicago observed that now that we were a creditor nation the purchase of foreign investments was essential, in order that our tariff might continue to operate to our advantage.

"Foreign purchasers can only repay us in goods, or securities," he said. "They have almost no gold; we do not look for much of their goods in competition with our home markets, so we must accept their securities as they can pay their debts to us in American dollars."

Secretary Mellon's Message.

Secretary Mellon's message asking the preservation of the bankers said:

Bankers throughout the country are constantly complaining of the poor quality of the paper money, and while the Treasury is aware of the situation and is doing all in its power to rectify it, we must ask your cooperation if the desired results are to be obtained.

Obviously we must build up a reserve supply of currency sufficiently large in amount to keep a portion of it in process of seasoning. This is what the Treasury intends to do. It will be necessary to obtain from Congress an additional appropriation with which to build up an adequate reserve stock, but in the end such a program will result in increased saving to the taxpayers. A dollar note costs today .017 cent to manufacture and keep in circulation. If its life can be prolonged by two months, so that it remains in circulation ten months instead of eight, a yearly saving of $1,666,000 will be effected in this denomination alone.

The building up of an adequate currency reserve will take time. One way of facilitating the operation is to increase the number of standard silver dollars in circulation, and this also the Treasury hopes to do. In this way we shall be able immediately to pile up a reserve of paper dollars in the amount of the standard silver dollars which are put into circulation.

The number of silver dollars in use today is far below normal. During the war, as you know, Congress passed the Pittman act authorizing the Treasury to melt standard silver dollars and sell them as bullion for use of the British Government in India. The greater portion of the silver thus sold was represented in currency circulation. In addition to this decrease in the circulating medium, the number of silver dollars in current use has dropped from 84,000,000 in 1919 to 54,000,000 on July 1, 1924.

30,000,000 Silver Dollars Short.

When silver again becomes available for purchase, the Treasury is required by law to buy silver and coin new standard silver dollars, which would replace those sold during the war. These purchases are now completed, but the Treasury has not succeeded in restoring, by at least 30,000,000, the number of silver dollars in circulation in 1919.

There are many reasons why the silver dollar should be restored to its former importance in the currency structure. In the first place, the life of a standard silver dollar has no reasonable limit, whereas that of a paper dollar does not at most exceed ten months. A paper dollar, as was pointed out above, costs .017 cent to manufacture and keep in circulation. If the Treasury, therefore, can restore to circulation 30,000,000 dollars in continental United States and 10,000,000 in our insular possessions, we can displace equal amounts of paper currency, and effect an annual saving on this item alone of $828,000, which is equivalent to the interest at 4 per cent. on $21,000,000 of the public debt.

The use of the silver dollar is not an innovation. It has merely lost its place temporarily in the circulation in certain localities, and all that is proposed is to restore a very limited amount of these coins as auxiliary to the paper currency. If we are to succeed in this plan, we must have your cooperation. It is necessary for the banks through their cashiers and paying tellers to explain to their customers the Government's reasons for wanting every one to take at least one or two silver dollars with their paper currency. I am fully convinced that the public will cooperate if they know that such action on their part will result, first in a direct saving to the Government through a reduction of expenditures for currency, and, second, in an improvement in the quality of paper currency by making possible the accumulation of a currency reserve in process of seasoning.

Silver dollars cannot be forced upon an unwilling public. If a proper appeal is made, however, and the appeal is backed by local bankers, soon the American public can be counted upon to cooperate with the Government in its effort to supply the currency requirements of the country.

New York's Radical Vote.

Justice Cropsey called upon the bankers to lead the young men of the nation into an understanding of the responsibilities of citizenship.

"Are you satisfied with your boys?" he asked. "Are you satisfied with the way, generally, the young people are growing up? The prevalence of crime among the youthful is an alarming situation all over the country.

"Over 80 per cent. of all who commit crimes are under 25 years of age. Ninety-five per cent. of these are boys or young men. It wouldn't be so bad if these were the only ones not leading the right kind of lives. For every young man who commits a crime and is convicted there are many times that number who commit crimes and are not convicted, many because they are acquitted though guilty, others because they are never apprehended. Even if we left it at that, conditions would be nothing like as bad as they really are.

"If you think that the great vote, sometimes called the radical vote, is composed only in the main of people who were born abroad, you are quite in error.

"I am perfectly satisfied that the great bulk of the so-called radical vote is not from foreign-born voters at all. The great bulk of the strength of that vote in New York is from the young men who were born in that city. They have the idea that the Government was created for their benefit so that it would give them a living. That it owes them a living and that all they can get out of the Government is so much the better for them without feeling any responsibility for rendering anything in return to the Government.

"Boys are natural hero-worshippers and you should not let them find their hero in the poolroom. Present to them the leaders of the community as proper examples. It is a painful fact, too, that religion is not able to get hold of the growing boy of today. Boys don't go to Sunday school because their fathers don't go.

"The responsibility for an active interest in the affairs of our Government, as good citizens, is not so great as our responsibility for personal service in the training of our future citizens. The fact that 90 per cent. of our crime is committed by boys or young men is convincing proof of the situation."

There is a growing sentiment among the bankers to hold next year's convention in London. Those favor the idea say that the contacts established across the Atlantic would help to cement more closely the financial and commercial relations of Europe and America. The decision on the meeting place of the next convention will not be made for some time.

Many bankers are remaining over until tomorrow for the annual golf tournament to be held at the Olympia Fields Country Club. The St. Louis cup now held by W. M. Sherman of the State Bank of New York will be the trophy for which 200 banker-golfers will meet. Robert J. Barr, whose net score at Sea View last year was 77, is one of the New Yorkers registered for the meet. He is Vice President of the Chase National Bank.

'Use the Strap,' Court Tells Mothers of Truant Children

Surrogate George A. Slater of Westchester County, who presided in the Children's Court yesterday, told the mothers of ten delinquent children who had been summoned to court for failure to go to school, to apply both a ruler and a strap to enforce discipline.

"Most parents don't properly chastise their children," said the Surrogate. "If they did, they would mind better. These children should be handled in the New England way, which was the way I was brought up. The use of the school ruler on my hands and a strap against my legs, which was the way my mother made me obey, I will say without fear of contradiction, made it possible for me to occupy my present position."

One woman who has seven children said, she would obey the instructions and give each child "a good wallop with the strap."

O'RYAN'S OPINION OF HYLAN IN ENGLISH

Tells What a 'Bosthoon' (Irish), 'Toelpel' (German) or 'Golem' (Yiddish) Does.

THINKS MAYOR QUALIFIES

Policy of Raising Bridge Fares Because Employes "Knock Down," Cited as Concrete Eample.

Major Gen. John F. O'Ryan of the Transit Commission was kept busy yesterday telling friends just how he would define a "bosthoon," a "toelpel" and a "golem"—words which he used in describing Mayor Hylan in a statement Wednesday. Many of the inquiries reached him by telephone. He decided that the best way to dispel all doubt would be to ask the newspapers to print his explanation as follows:

"My characterization of Mayor Hylan as a 'bosthoon' and a 'toelpel' and a 'golem' has resulted in numerous inquiries asking further information concerning the exact meaning of these terms. In no better way can I indicate what was in my mind in applying these terms to the Mayor than by instancing conduct which justifies the use of the terms, and which as well portrays the manner of man to whom these terms aptly apply.

"It is a matter of common knowledge that the Mayor for years has been shouting against an increase of fare, which he claimed the Transit Commission sought to impose upon the people. His statement, of course, was untrue, but it must have fooled many people. He advocates municipal ownership and political operation of the transit lines of the city and implies that the Transit Commission would perpetuate the existing corporate ownership and operation. That, too, is untrue.

"The Mayor succeeded in organizing and operating a line across the Williamsburg Bridge, which carries 64,000 passengers per day. In this morning's papers appears the astounding news that the Hylan Administration has raised the fare on this municipally owned and operated line. Still more astounding was the reason given for the increase. It was that the politically appointed employes on the line were so fearlessly 'knocking down' the fares, that is to say, appropriating the odd pennies to their own use, that it was found necessary to put the increased fare into effect.

"Only a 'bosthoon' would adopt such a policy and for such a reason, and at the same time make himself seriously and expect the people of the city to suppress their sense of the ridiculous. What a commentary upon municipal operation is this Hylan admission! Imagine how we would all react if the Interborough or the B. M. T. applied for an increase of fare and advanced as the reason for the increase the fact that its employes steal so much that the requested increase is necessary!

'Bosthoons' Have Their Place.

"I hope the newspaper readers will not get the impression that I believe a 'bosthoon' or a 'toelpel' or a 'golem' has no proper place in the world or that it was my intention to deride all persons of this class. Some of the most interesting characters in plays and in novels have been 'bosthoons,' 'toepels' and golems.

"In the army a company of infantry is not likely to be a happy company unless its personnel includes at least one 'bosthoon' or 'toelpel' or 'golem.' The point, however, is that he is never the Captain. The destinies of the men of the company are never entrusted to a 'bosthoon.' He has his proper place and he should be confined thereto. He is the one who furnishes amusement by doing unexpected and wholly illogical things are frequently the humor or horse play relieves the tenseness of a perhaps serious situation. Mr. Hylan has his place in the life of the city, but certainly it is not as the head of the greatest municipal corporation in the country."

In addition to raising the fare on the Williamsburg Bridge, it was learned yesterday that the City Administration had cut the service there more than 11 per cent. William Wirt Mills, Commissioner of Plant and Structures, who is in direct charge of the municipal car line operation on the bridge, said that seven of the forty-five cars had been retired from service during the Summer.

"Was this done in order to cut down expenses, so the line might say its operating costs?" the Commissioner was asked.

"Oh, no," he replied. "We found that these runs were not necessary. They were mostly in the middle of the day and at night."

Private Line Could Not Do It.

Transit Commissioner LeRoy T. Harkness was asked yesterday what would happen to a privately operated company that sought a fare norease of 20 per cent. on the ground that pilfering by its employes made it impossible to meet expenses on the former basis.

"Such an application would be thrown out of court very promptly," said the Commissioner. "Mr. Lenin in Russia found that he had to abandon his communistic public operation schemes because they were too expensive and he was glad finally to beg the private owners to take over the nationalized industries in order to reduce costs. Perhaps Trotsky Hylan might follow the same course with regard to the Williamsburg Bridge—ask the private operators to take it over so the people might enjoy a lower carfare than he can give them by means of municipal operation."

The city has been running the bridge line only nine months. Commissioner Mills, when asked what the financial results had been in figures, said there had been a gross operating of only $870, and that all the costs of operation were not covered, including part of the overhead and other charges. In the Department of Plant and Structures it was learned that during the city's first four months of operation there had been continued deficits.

While Commissioner Mills maintained that the city could not afford to run the line with a fare as low as three tickets for a nickel, it was pointed out in transit circles that the former private operators considered the bridge local one of their paying lines. In fact, one of the reasons why the B. M. T. and the Brooklyn City operators took their through trolleys connecting Manhattan and Brooklyn off the bridge when the city arbitrarily took over the bridge shuttle service because the profit made on the old local service compensated largely for the losses incurred by the through line cars.

Commissioner Mills sent to Mayor Hylan yesterday a detailed report and explanation of the situation. It is expected that the Mayor will comment upon it later. The Commissioner has declared that he posted notice of the change wholly upon his own responsibility without consulting the Mayor, who, as yet, has not expressed disapproval of the fare increase.

BARRED FROM DICTIONARY.

"Defeatism" and "Defeatist" Not Allowed by French Savants.

Copyright, 1924, by The New York Times Company.
Special Cable to THE NEW YORK TIMES.

PARIS, Oct. 2.—For the honor of France the words "defeatism" and defeatist" are to be dropped from the French language. Or be more exact, they are not to be officially recognized.

This was resolved upon at a meeting of the French Academy today to continue work upon the national dictionary.

These words do not apply in any manner to the people or things of France," cried Marshall Joffre when they came up for consideration.

And, like the Germans at the Marne, the words did not pass.

Rents Will Pay Tax on Billion and Half Rise In Property Values, Says Realty Operator

The burden of paying the additional $43,000,000 in taxes resulting from the increased property assessment valuations, aggregating more than a billion and a half dollars, as announced by the city on Thursday, will fall on rent-payers, according to real estate operators, who said the increase in assessments will hurt property values.

Lawrence B. Elliman of Pease & Elliman, brokers and managers of several high-class apartment properties on the east side, attacked the Hylan Administration and said its extravagance was responsible for the increase in taxes. Mr. Elliman recommended to the Real Estate Board of New York that apartment house owners accompany their rent statements with one showing the increased taxes they have had to pay since the advent of the Hylan Administration.

"Sooner or later the rent-payers of New York City must appreciate the effect of the extravagance of the Hylan Administration on their rent bills," he said. "Real estate owners have hitherto been generally blamed for all rent increases, but I believe that if every owner puts in cold type the increases in taxation he has had to meet, the fair-minded tenant would immediately appreciate that his constantly increasing rental has been caused, not by the cupidity of the owners and landlords, but by reckless Hylanism. I hope the Real Estate Board will consider favorably the recommendation I have made to it."

HYLAN MADE ANGRY BY TAXICAB RUMORS

Denies Hotly That He Has Financial Interest in Yellow or Any Other Company.

BUDGET MAKING SMOOTHER

Four of the Five Borough Presidents Please the Mayor by Holding Down Requests for Increases.

Mayor Hylan, his face flushed with indignation, interrupted a meeting of the Sinking Fund Commission in the City Hall yesterday afternoon to deny sharply that he was directly or indirectly interested financially in the Yellow Taxicab Company.

The denial came promptly after there had been handed to the Mayor, who was presiding, a question written by a newspaper reporter who quoted Assemblyman Julius Berg, President of the Taxicab Board of Trade, as having charged the Mayor with having an interest in the company named. Assemblyman Berg is a Democrat representing the Third District, in the Bronx. His statement, which was printed in a morning newspaper yesterday, denounced Police Commissioner Enright's move to acquire supervision of taxicabs as an Administration attempt to prevent financial loss to the Yellow Taxicab Company. Mr. Berg was reported to have said that the Taxicab Board of Trade of 1,645 Broadway was investigating the Mayor's attitude in the matter.

"Berg can't use that kind of propaganda on me!" cried the Mayor, as he leaned from his chair and with evident irritation pushed the written question back to the reporter. Then the Mayor thumped the table by way of emphasis and declared:

"Taxicab supervision is going to be placed in the hands of the Police Department and they'll eliminate all the undesirables. All Berg can do won't stop me!"

Turning toward a group of other newspaper reporters who were taking notes on the incident, Mayor Hylan added: "You may make my denial of any interest, direct or indirect, in the Yellow Taxicab Company as strong as you like."

When the meeting had resumed the even tenor of its way the commission adopted a resolution providing $1,031,000 to construct the necessary shelter shed and other improvements in Pier 84, North River, at the foot of West Forty-fourth Street, preparatory to leasing the pier to the United American Lines, which will dock the Leviathan there. The resolution had been delayed several months, during which period, it was alleged, the city had lost thousands of dollars which it might otherwise have earned in rentals. Deputy Controller Charles F. Kerrigan, who was sitting in the place of Controller Craig, voted for the resolution, thus indicating that the Controller was prepared to approve it.

Earlier in the day Mayor Hylan, then in exceptionally good humor, presided over a meeting of the budget committee of the Board of Estimate, which disposed of the Borough of the Bronx asked for an increase of $73,842, of which sum $58,234 will go to the tax budget. President Riegelmann of Brooklyn asked for $33,777, of which sum $831 is to go to the tax budget. President Lynch of Richmond asked for $98,268, of which $50,000 is for the new street system in Richmond, which has been approved by Mayor Hylan.

PARKING OFFENDERS JAM TRAFFIC COURT

660 of 943 Are Accused of Keeping Autos in Forbidden Zones South of 59th Street.

POLICE TOLD TO KEEP AT IT

Chief Magistrate Says Crusade Will Fail Unless Clean-Up Is Made Every Day.

Four magistrates in the Traffic Court made a record yesterday when they disposed of 943 cases in four parts of the court, 660 of the defendants being arraigned on charges of parking their cars in forbidden zones in the district south of Fifty-ninth Street. Chief City Magistrate William McAdoo and Magistrates Charles A. Oberwager, Max S. Levine and Moses R. Ryttenberg found access to their courts in the old Police Headquarters Building at 300 Mulberry Street blocked by more than 2,000 motorists, policemen and witnesses when they reached the building.

Fines from $5 to $10 were imposed on nearly all those accused of leaving their cars in the forbidden zones, usually outside their places of business. Many protests were made that the new police regulation was unfair, particularly in the district south of Fulton Street, because transit conditions necessitated the use of automobiles and there are only a few garages in the district open during business hours.

When the cases had been disposed of Chief City Magistrate McAdoo issued a statement in which he urged the police to continue the work of ridding the streets of the lower part of the city of the parking nuisance and go about it "as a part of their day's work."

"As far as I have anything to say about it," he said, "I am going to insist that this is not a spasmodic raid or crusade that began on Monday and will end on Saturday night.

"The police will get nowhere with this movement unless it is systematically and persistently carried out. I am telling Deputy Chief Inspector Henry that I do not believe anything will permanently be accomplished unless, for instance, if he is cleaning up a block or a street or a square, he goes back immediately and cleans it up every day. If he brings in all the people who have cars on any of the streets and I fine them, and then slowly but surely they keep back into it again and the thing is open, then it is a joke and I am no party to it.

"I want them to go back the next day and clean that block again, and I want them to keep at it if it takes a year. I want to settle down to this as all in the day's work, and I want these officers to do the same. It will be a farce and a waste of time on the part of the Police and the Magistrates if this effort is not consistently and persistently kept up.

"Police Commissioner Enright assures me the Department is in dead earnest and that parked cars must go for good and all, so that in case of fire, accident or panic these streets will be clear to both firemen and police, and the normal traffic is given its rights."

AUSTRIANS PROTEST ON VIENNA'S SURPLUS

Municipality's Taxes Yield More Than Is Needed, While the Republic Suffers for Cash.

Copyright, 1924, by The New York Times Company.
Special Cable to THE NEW YORK TIMES.

VIENNA, Oct. 2.—The figures just published of balance of the yearly accounts in the municipality of Vienna are only another proof of the manner in which the Social Democrats control the wealth of Austria through the municipality of Vienna, which town is in itself a province, according to the Constitution.

Instead of the deficit of $1,130,000 that was predicted, there is a surplus of $9,010,000. This news has awakened great consternation throughout Austria, especially among the bourgeois opposition parties, which have constantly demanded control of expenditure.

While the State is in such financial straits that constant economy must still be practiced in all departments, the municipality of Vienna is literally swimming in money. This unnatural situation is the result of the high taxation in the Social Democratic legislation for Vienna, which is the centre of wealth. It prevents the State from reconstruction and makes competitive production impossible. It is constantly reproached by the opposition that part of this money indirectly goes toward support of the party.

BERGDOLL IN AMERICA, GERMANS BELIEVE

Officials Base Belief on Draft Dodger's Long Absence From Eberbach.

KARLSRUHE, Baden, Germany, Oct. 2 (Associated Press).—Government officials here are inclined to believe that Grover Cleveland Bergdoll, wanted in the United States on the charge of being a war draft dodger, has returned to America. They base their conclusions on Bergdoll's prolonged absence from Eberbach, where he has not been seen since April 6.

Bergdoll, who had been living in Germany since his sensational escape from the United States in May, 1920, was said to have left Eberbach, where he had been living with relatives, on April 6 for a tour of Europe. He has not been mentioned in despatches from Germany since last May.

OFFERS TO BET A BUILDING.

German Proposes Wager on La Follette With a Mortgage Loan.

Walter Schlegalinech of 138 Shippen Street, Weehawken Heights, has offered to wager an apartment building he owns in Germany on the chances of La Follette in the Presidential race, at the prevailing odds of 7 to 1. He made a proposal to J. S. Fried & Co., betting commissioners, which was refused.

Schlegalinech said that he is the owner of the Drosslstrasse apartment building in Hamburg, containing thirty-five four-room apartments and thirty-five three-room apartments, valued at 450,000 gold marks and with an annual rental of 72,000 gold marks. His proposal was that the brokers should take a mortgage for $15,000 on this building and that he would lay the proceeds on the chances of the Wisconsin Senator.

The young German is a chemist, completing a course of study in this country. He said he figured that if he won the bet he would have enough money to live the rest of his life in ease. But that if he lost he would merely be faced with an indebtedness on his apartment building.

TO DEMAND A LIST OF STOLEN JEWELS

District Attorney Weeks Gets First Information by Sub-Poenaing John Sanford.

SERVANTS NOT SUSPECTED

Detective Who Examined Household Staff of Seventeen Convinced of Their Innocence.

County detectives from the office of District Attorney Charles R. Weeks of Nassau County, who have been investigating the theft of jewels valued at $50,000 from the home of John Sanford at "Chimneys," Brockville, L. I., have been unable to obtain a list of the stolen jewels. Every effort has been made to keep the details of the robbery a secret, District Attorney Weeks said last night.

It was not until Mr. Sanford had been served with a subpoena to appear before the Nassau County Grand Jury that the rumor concerning the robbery was confirmed. Then District Attorney Weeks was informed that jewels valued at $50,000 had been taken from Mrs. Sanford's bedroom some time between the hour she retired on Sunday evening and Monday morning.

It was learned yesterday that only about $17,000 or $18,000 worth of the jewels were covered by insurance. After the robbery had been discovered Toplis & Harding, insurance adjusters of 522 Fifth Avenue, were notified by the insurance company. They engaged the Pinkerton detective agency to investigate the robbery and a list of the stolen jewels was furnished the Pinkerton's.

District Attorney Weeks said last night that his office was in the position of trying to solve a robbery where his detectives did not even know what had been stolen and that today he would demand that a list of the stolen property be sent to his office.

Detective N. G. Schlaam of the District Attorney's office questioned the seventeen servants employed at the Sanford estate. The investigation, according to Schlaam, absolved all inside the house from any suspicion in the robbery. Since the robbery last Sunday night the jewel case has been handled only by Mrs. Sanford and her personal maid, Mabel Todman, a thoroughly trustworthy English maid who has been in the Sanford employ for some years. The case was taken to be photographed in the hope that the thief may have left fingerprints that can be recognized.

The maid said that while dressing for dinner on Sunday night Mrs. Sanford asked for her jewel case, a black-covered plush box, ten inches long by eight wide and five deep. She took out the jewels she desired to wear, leaving other ornaments worth about $50,000 in the case. The maid locked the case and placed it on a shelf. When she retired Mrs. Sanford placed the jewelry she had worn in a drawer of the dressing table.

Next morning, the maid said, when she looked for the jewel case to replace the jewels worn by her mistress the previous evening, she noticed that it was not in the same position where it had been left. It was then that the lock had almost been torn off as if an attempt had been made to force it. Evidently the thief had given up the attempt to force the lock and after rummaging in the dressing table drawers had found the key to open the box. The box had been opened and the jewels were gone.

INDIAN PARLEY ASKS RELIGIOUS TOLERANCE

Moslems Are Urged to Drop Objections to Hindu Music—Latter's Rites Defended.

DELHI, British India, Oct. 2.—The religious unity conference which began here last week has resulted in a plea to the Moslems to recognize the Hindu right to play music before or in close proximity to mosques, and, just as the Hindus left the question of cow slaughter to the good sense of the Moslems, the latter are urged to leave the matter of music playing to the good sense of the Hindus.

The Moslems pledge themselves not to force the Hindus to abandon their religious rites. A resolution on the dispute between the Moslems and Sikhs over the manner of killing animals for meat permits such a slaughter in all manners.

The conference established a Central Arbitration Board of fifteen members, with Mohandas Gandhi as Chairman, to settle the communal disputes of all communities represented on the board.

The right of conversion is recognized by the convention, but malpractices are condemned.

The unity conference at Delhi, attended by 300 selected representatives of all the religious communities in India, was called after Gandhi, the non-cooperationist leader, had announced the beginning of a three weeks' fast in penance for the Hindu-Moslem riots resulting from friction between the two sects. The conference adopted last week a resolution expressing the opinion that the utmost freedom of conscience was essential, condemning the desecration of places of worship, disapproving forcible conversion of the people of one faith to another, and assuring Gandhi that the country would do its utmost to enforce his principles.

STEEL RAIL MILLS OPEN.

Bethlehem Plant at Sparrows Point, Md., Goes on Part Time.

Special to The New York Times.

BALTIMORE, Oct. 2.—The steel rail mills of the Bethlehem Steel Corporation at Sparrows Point are in operation with a force of over 200 men. They have been idle since 1916, with the exception of occasional operations during emergencies. Fully $1,000,000 have been expended in rebuilding this division.

The mills have a capacity of 1,200 tons of rails daily, but for the present only 50 per cent. will be utilized. The orders on hand will keep that branch in operation on half schedule for three months. Additional orders are expected soon, to put the plant on full time.

The tin plate mills are now on full time, turning out 2,000,000 boxes annually. Twelve additional units are being built at a cost of $3,000,000, and when they are completed in the Spring of 1925, the capacity will be 3,000,000 boxes.

The local plant as a whole is operating at approximately 70 per cent. of capacity or more than double the June schedule. The shipbuilding plant is engaged only in repair work.

IF YOU ARE THINKING OF GOING TO California you will want this book. The Chicago & North Western Ry. has just published a new edition of their booklet, "Forty Ways and More to California and the North Coast." It is not a picture book, but it is chock-full of interesting information about routes, reduced fares, and shows with the aid of outline maps the territory you can cover. A copy may be had free of charge by writing P. G. Fiss-Patrick, Gen. Agent, C. & N. W. Ry., 226 Broadway, Fiske Worth 5150.—Adv.

Strikers Killed by Troops; Walkout Paralyzes Tampico

TAMPICO, Oct. 2 (Associated Press).—Several workmen have been killed in a clash between strikers and soldiers guarding the property of the Mexican Gulf Oil Company.

The strike at the plant of that company has been in progress for some time, but a general strike has been declared.

Nearly 500 strikers attempted to prevent the loading of ships and were fired on by the troops. In addition to those killed thirteen were wounded. The military say the strikers threatened them, while the strikers assert the soldiers attacked them without justification.

With the declaration of the general strike all activities immediately were paralyzed. Committees of the workmen set about to close all stores and other business places.

BANDIT'S DISGUISE A POLICE UNIFORM

Leader in $15,000 Silk Robbery in Bronx Also Rides in Auto Marked "P. D."

GROCERY CLERK WOUNDED

One of Two Negroes Who Held Up Eighth Avenue Store Shoots Employe and Flees.

A bandit, who wore a policeman's uniform and shield and rode in an automobile bearing a plate marked "P. D.," directed a hold-up of the Crown drying and bleaching plant at 1,008 Lafayette Avenue, the Bronx, yesterday morning. The robbers escaped with about $15,000 worth of raw silk, leaving the police, to quote a Bronx detective, "all up in the air."

It was reported that the theft was the fourth in as many months in which the leader had worn the uniform of a policeman. In each case quantities of silk were taken. The pseudo policeman appeared as the star in a hold-up at Boston Road, near Pelham Parkway, the Bronx, about a month ago. At that time $25,000 worth of silk was said to have been stolen.

Five men at work on the first floor of the dye plant were backed against the wall and kept there as the bandits rolled out the silk to a waiting truck. While this was going on five other men were at work in the basement, not knowing what was taking place upstairs.

The men were working on an overtime rush job when there came a knocking at the front door. George Buckmeyer, engineer and watchman, opened the door of the delivery room to find the supposed policeman twirling his nightstick just outside the door. "It's all right," said the latter. "I am making an investigation and I want to come in."

The watchman threw the door open and the policeman stepped inside. Behind him, the workers told the police, came six armed men who had been waiting just out of sight. There were no preliminaries beyond the usual command, "Hands up!" followed by the usual threats. The workers were backed out of the way of the bandits and the latter at once began the work of ransacking the place.

Michael O'Sullivan, 28 years old, a clerk at James Butler's grocery store, 2,215 Eighth Avenue, was shot yesterday afternoon in the head and shoulder by one of two negroes who robbed the store of $40.

O'Sullivan, who lives at 133 Lenox Avenue, was backed into the rear of the place and then as one of the bandits covered him with a pistol the other rifled the cash register. After the money had been taken, the man covering O'Sullivan, without warning, shot the clerk twice and, with his confederate, fled to the curb in front of the building and disappeared.

O'Sullivan is in Knickerbocker Hospital in a critical condition.

A confessed career in robbery came to a temporary end yesterday when Walter Smith, who gave his occupation as a dancing instructor and dancer, was placed in the lineup at police headquarters. He was arrested at his home, 236 West 135th Street, late on Wednesday night, by detectives who have been working to solve a series of robberies in Harlem and on Washington Heights. The prisoner, a negro, wore expensive clothing and drove a $3,000 car.

Smith, according to the police, would drive up to the place he intended to rob, walk nonchalantly into the apartment house, and go directly to the apartment he had singled out. He carried a long steel jimmy, with which he broke in.

One of the persons who identified him yesterday, the police said, was Helen Crotty, a school teacher, of 560 West 165th Street. On June 6, last, Smith, it was said, entered her apartment, bundled up articles valued at $1,000 and was preparing to leave when Miss Crotty walked in. Smith ran into the bathroom of the apartment, leaving the door open and when Miss Crotty followed him, he struck her on the head with the jimmy and escaped.

On July 25, the police said, Smith robbed the apartment of Sophie Meyer at 409 Edgecombe Avenue of several thousand dollars worth of silver and clothes, and on Aug. 21 he robbed Delsah Hayzaid, of 76 St. Nicholas Place, of jewels and wearing apparel valued at $2,000.

A $10,000 FUR HOLD-UP.

Six Armed Men Kidnap Truck Driver and Helper in Yonkers.

Six armed men held up a truck containing $10,000 worth of dressed furs, in Central Avenue, Yonkers, late yesterday, compelled the driver and his helper to "take a ride" in another car, and drove off with the truck and its valuable contents.

The truck and fur were the property of Berkwitz Brothers, of Columbia Avenue, Tuckahoe. It was reported to the police, and the furs were consigned to dealers in New York. The driver was Samuel Karr, of 718 Hunterdon Street, Newark, and his helper, William Pinkus, 210 Ridgewood Avenue, Newark.

The two men told the police that they were on Central Avenue, near the Empire Race Track, and within sight of the Second Precinct Police Station, when an automobile containing six men blocked their way. They stopped the truck and were confronted by the highwaymen, who drew revolvers. Both driver and helper were forced into the touring car and while four of the robbers accompanied Karr and his helper the other two drove away in the truck.

Karr and Pinkus were taken to 222d Street and Baychester Avenue, the Bronx, where they were put out and told to walk for five minutes before giving an alarm. They made their way back to Yonkers and reported the theft to the police there. The men, they said, were all young, well dressed and spoke Italian. The empty truck was found last night in front of 330 East 150th Street by a policeman from the Morrisania Station.

Charles's Vienna Palace Robbed.

VIENNA, Oct. 2.—The apartments of the late Emperor Charles in the Schoenbrunn Palace were entered last night by a burglar, who removed a large number of bronze art objects of great intrinsic and artistic value.

WHEAT HITS $1.50 IN WILD MARKET

Advance of 4 Cents at Chicago Follows Heavy Buying by European Countries.

RYE ALSO RISES TO $1.35

Decrease in Grain Yield Abroad and Cut in Canadian Harvest Are Factors in Rise.

BILLION CASH CROP SEEN

War Finance Chairman Tells Mellon Wheat Is Moving Fast—Farm Gains Reported.

Special to The New York Times.

CHICAGO, Oct. 2.—Phenomenal advances in prices of wheat and rye were registered today at the Chicago Board of Trade.

In one of the wildest sessions the market has seen in years the price of wheat for delivery next May soared 4½ cents above the closing figure on Wednesday. The final price in Chicago was $1.51½, an advance of 15 cents a bushel since last week. Today's price is the highest ever recorded at this season in peace times.

The advance in rye was no less startling. Several months ago May rye was selling at less than 80 cents a bushel. Today the market has soared to $1.35, an advance of 25½ cents since last Saturday.

These advances, it is figured, will add millions to the wealth of American farmers. The jumps in price are attributed to large buying by European countries. Wet weather at harvest time lessened the yield of European farms which had already suffered severely from a wet and cold Summer.

An additional factor making for high prices is the reduction in Canadian wheat acreage from that of last year, grain dealers say. There is little belief in market circles that the reports of crop failures abroad are exaggerated.

Trading was affected today by the Department of Agriculture's analysis of the world supply and demand of wheat and rye. Cables from Germany, describing an acute shortage of food and feed grains there also have been a factor in the advance.

Germany was not the only foreign country in the market today. In the last few days heavy orders from France, Italy, Greece, Austria, the United Kingdom, Latvia, Sweden, Norway and Denmark have been filled. After the close of the market Germany and France were trying to pick up wheat and oats.

Expects $1,000,000,000 From Wheat.

WASHINGTON, Oct. 2.—Two reports bearing on agriculture were made public here today. In one, submitted to the Treasury by Eugene Meyer Jr., managing director of the War Finance Corporation, it was asserted that this year's wheat crop would bring to American growers $1,000,000,000 in cash at country points.

The other report, from the Department of Agriculture, stated that A. B. Genung, its agricultural economist, declared that agriculture was swinging toward par and not in five years had the United States presented so nearly a picture of balanced prosperity as now. The report was made after Mr. Genung had returned from a tour of the leading agricultural sections of the country.

Mr. Meyer's memorandum to Secretary Mellon reported that railroad transportation was handling the crop in a manner "almost without precedent."

"In view of the unusually rapid flow of wheat to market," the memorandum said, "I have had an informal investigation made in the West of the adequacy of the machinery for handling the marketing of the crop. I am glad to

CAPITAL IN FUROR OVER WORLD SERIES

150,000 Seek Seats for First Game Tomorrow in Stadium, Which Holds Only 37,000.

TICKET SCALPERS ARE BUSY

Internal Revenue Bureau Acts to Halt Speculation—Brokers Are Immune.

SINGLE SEATS BRING $50

Landis Inspects Temporary Stands —President Coolidge Contributes to Johnson Fund.

WASHINGTON, Oct. 2.—The thermometer of excitement in Washington bubbled only a few degrees below the bursting point tonight. The unexpected charges of attempted bribery by two members of the New York Giants added more excitement, and the national capital was prepared for almost anything after passing through a day in which rumor ran rife.

However, despite the hubbub, arrangements were carried forward for the opening here Saturday of the world's series between the Senators and the Giants.

Excitement in the city could not have been more intense. To the news of the expulsion from organized baseball of the two men was coupled a statement from President Dreyfuss, of the Pittsburgh Pirates that they were only the go-betweens in the scandal, and another statement from President Ban Johnson of the American League that it might be advisable to call off the series.

Fans Clamor for Seats.

With this taking place thousands of Washingtonians stormed in front of the gates at Griffith Stadium clamoring for seats, and the Internal Revenue Bureau got busy to suppress an epidemic of ticket scalping that was alleged to have broken out in the downtown section of the city.

In all the city apparently only two men retained their composure—Clark Griffith, president, and Bucky Harris, manager, of the Senators. At the ball park this pair were as calm as if pennants were won every day. Both expressed regret that any bribery again had developed among players in Major League baseball, and declared that Judge Landis should be complimented for the "fearless" manner in which he tackled the matter.

Throughout the day baseball fans from all parts of the country began to pour into the city. With Judge Landis and President Heydler already here, other officials of the game were en route to the city, and hotels were beginning to feel the pressure of the incoming crowd.

The Giants arrived tonight and added all that was needed to make Washington the centre of the baseball world. They were hurried to the Wardman Park Hotel, which will be the team's headquarters here.

Judge Landis today inspected the grounds of Griffith Stadium and placed his stamp of approval on the arrangements that have been made for the series. He examined the temporary seats which have been added at every available place in the park and pronounced them satisfactory.

Griffith Inspects Park.

Clark Griffith made another inspection of the park later in the day to speed workmen who are putting the finishing touches to the construction work that will give the Stadium a seating capacity of 37,000. He said that despite the addition of the temporary seats, the actual playing field would be the largest on which a world's championship was ever fought out.

The Washington ball club had a snappy workout in the afternoon. Manager Harris with much difficulty cleared several dozen cameramen from the field, and the Senators practiced for nearly two hours. The Washington pilot announced that he had ordered his team in uniform for a morning workout tomorrow so that the field could be turned over to the Giants in the afternoon.

Harris pronounced his team in first class condition for the series. He said that the players were confident of victory, but realized that it would be the toughest fight they were ever in.

Both Harris and Griffith said the playing field was in fine condition, and added that as far as they knew everything was in shape for the series.

Hundreds of schoolboys with books tucked under their arms flocked to the ball park to swell the milling crowd of ticket seekers, many of whom must be disappointed, at it was announced that approximately 150,000 had sought admittance to the park.

Officials of the Internal Revenue Bureau declined tonight to say how many of their men had been rushed to Washington to take up the trail of ticket scalpers. They admitted, however, that among the agents was "Big Ed" Mueller, who five years ago figured conspicuously in suppressing ticket scalping in New York City. The bureau, it was announced, is prepared to prosecute speculators who sell tickets for fabulous sums.

Brokers Are Immune.

Although the internal revenue agents were seeking to round up scalpers, they were powerless to touch brokerage firms registered under the internal revenue act. Several registered houses were reported to be selling choice seats at a big profit. One of the brokers said that tickets were bought from individuals at a profit of $5 and sold at the rate of $50 for grandstand seats. Internal revenue agents were endeavoring to curb this practice by shutting off the ticket supply.

Among the multitude of happenings in the city today President Griffith issued a statement denying that any favoritism had been shown in the distribution of seats. Some orders, he said, had been received as early as June, and the first to come were first served.

The City's Association of Oldest Inhabitants also became enthused over the series and sent a resolution of congratulations to the team, and talked over a proposal to erect a new flagpole for the pennant banner and the world championship banner, if won.

Somebody raked up a collection and then scraped up from somewhere a ticket to the series for a World War veteran who was injured in the crush at Griffith Stadium yesterday. The veteran, who had been wounded, was applying for a job for the series when overcome in the crowd. Late tonight the donors had not been able to locate the veteran.

President Coolidge, who yesterday led in the welcome home celebration for the team, again today showed that he couldn't quite keep his mind altogether on the Government's business by contributing to a fund that is being raised for a testimonial to be presented to Walter Johnson just before he starts to pitch the opening game. The President also let it be known that he expected to toss the first ball in the series.

A suggestion as to how to "lick" the Giants was tendered the city from a Philadelphia fan, who, in a letter to a local newspaper, recommended that the city equip itself with mosquitoes and release the Giants' old foes here.

Jack Coombs Picks Senators; Says Youth and Dash Will Win

Special to The New York Times.

PRINCETON, N. J., Oct. 2.—"Youth will carry the Senators through to a world's championship," said Jack Coombs, Princeton coach, who was the hero of the world's series of 1910. "Psychology plays a bigger part in baseball than in any other game, and a team which has the youth, dash and confidence of the Senators is almost impossible to beat. Walter Johnson is still the great pitcher he was when he and I used to have some great battles and ought to capture at least two games during the series."

Two local golf tournaments, scheduled for Saturday, have been canceled, and several organizations with dates arranged which cannot be canceled cast the only damper on the city enthusiasm.

Dedication services Saturday for the unveiling of a monument to the heroes of the First Division who lost their lives in France are to be held Saturday morning, but will be concluded before game time. President Coolidge will speak at the unveiling.

GIANTS ARE SOBERED, BUT NOT DOWNCAST

Arrive in Capital Determined to Fight to Show That They Won Honestly.

Special to The New York Times.

WASHINGTON, D. C., Oct. 2.—Sobered but not desolated by the realization that baseball's latest scandal had found roots in their ranks, the Giants arrived here at 8:40 o'clock tonight and immediately went to the Wardman Park Hotel, where they will be quartered during their three days' stay in the capital.

John J. McGraw, leader of the National League champions, did not come with the players on the crack Congressional Limited of the Pennsylvania Railroad. A handful of local fans and a detachment of Washington newspaper men were on hand to meet the Little Napoleon in the Union Station, but they were disappointed. Although he was scheduled to leave New York with his team, McGraw stayed behind, and it was said by Hughey Jennings, his chief lieutenant, that John J. would not leave the metropolis until midnight.

The players made their way silently from the train to the gates, where a number of fans gazed curiously. The station officials had made preparations to care for the Giants' party at another gate, but the fans moved to the next exit. The police, however, formed a lane through which the Giants marched. Except for a few occasional remarks, the small gathering was orderly.

Players Are Serious.

During the journey to the Capital and on their arrival here the Giants wore a serious mien, but it was no more serious than the average team would wear on such an errand. The revelation that O'Connell and Dolan were barred from baseball and that other players had been mentioned, although unjustly, in the scandal had a tremendous effect on the athletes. This was to be expected under the circumstances. The players made a studied attempt to avoid the subject in their conversation, but it was evident that it was on the mind of every one.

However, if any Washington fan is drawing to himself a delightful picture of Giant morale shattered, spirit broken and pride humbled by the taint of bribery and scandal, he is fooling himself. The effect on the Giants has been just the opposite. By nature a rugged lot of fighters, they are no less so than tonight. In fact, as one veteran put it, "We're going to fight all the harder, just to show that we won a pennant honestly and can win the world's series the same way."

"Are we downhearted?" asked the same player. "No. I want to tell you just how this club feels about it, and I know what I'm talking about. We know what the effect of this will be on some people. They'll say the Giants had to be crooked to win their fourth straight pennant. They'll say that we probably 'fixed' other clubs in the race. When we get to Washington they will probably razz us harder than they would normally. But you know how that's going to affect us. We will just imagine we're in Brooklyn and then we will feel at home.

Will Fight to Win.

"Fight? Say, we are going to show some people just how much we can fight. We have not even started to fight. Every honest player on this club, and every one on this train is honest, is going out to play his head off to show that a couple of fellows of the other classification cannot take the credit away from us for winning a pennant honestly in the hottest pennant race the league ever saw. Every player resents the fact that by implication the whole team has been pictured as taking part in the fixing business. If people think the New York Giants are crooked and have to be crooked to win, the only way we can show them otherwise is to go out and lick the Washington club. That's logical, isn't it?"

Virgil Barnes and Jack Bentley, pitchers, left for Washington yesterday, it was learned when they were not in the party on the train. Bentley was due to make a short stop over at Baltimore, his home. It is probable that McGraw expects to pick his opening game pitcher from this duo, starting possibly with Bentley to see how the Senators take to the left-hander. If Bentley wins, McGraw will be ready to shoot Nehf at Harris's team in the second game.

The National League champions will practice at the Washington Park tomorrow afternoon from 2 o'clock to 3, an ideal time, since the games will start at 2. McGraw will be here in time for the workout.

With the exception of Heinie Groh and John Watson, the Giants are primed and loaded for the big series. Groh had intended to give his knee a thorough test in the morning practice at the Polo Grounds today, but on second thought decided to postpone the event to give the knee every chance to recover. He said that the injury was improving with each hour, but Heinie, for one, does not expect to start the series.

Frank Frisch's finger, although badly swollen, is better than it has been. He can bend it, and will play Saturday against the Senators. Irish Meusel, who was sick before the Pittsburgh series, said that he is fully recovered and will be ready if John McGraw beckons him.

SPECIAL TRAINS FOR SERIES.

Jersey Central and Pennsylvania to Provide Accommodations.

A special train over the Central Railroad of New Jersey will be run Sunday morning to take New Yorkers desiring to see the second game of the world's series at Washington between the Senators and the Giants. This train will leave Liberty Street at 12:05 Sunday morning and will arrive at Washington at 6 o'clock in the morning.

The Pennsylvania Railroad also will have extra accommodations on regular trains today and tonight and on Saturday. Special trains returning also will be provided. The official baseball train on which the players of both teams, the officials, &c., will make the return journey from Washington has been provided by the Pennsylvania. This train will leave one hour after the game Sunday. The special trains for the general public also will leave Washington one hour after the game is finished.

EARL COOPER IS WINNER.

Captures Raisin Day Auto Classic at Fresno, Cal.

FRESNO, Cal., Oct. 2.—Earl Cooper won the 150-mile Raisin Day classic here this afternoon, with Bennett Hill second and Tommy Milton third. The time was 1 hour 32 minutes and 12 seconds, a new track record.

SCANDAL AFFECTS BETTING ON SERIES

Wagering Drops Off in Broadway District—$2,000 Offered Giants Do Not Play.

ACTIVITY IN WALL STREET

Brokers Report Increased Operations—$10,000 Bet Against $12,000 Giants Win the First Game

Betting on the world's series was at a standstill along Broadway yesterday as a result of the scandal in the camp of the Giants. Instead of discussing the probable outcome of the series the fans turned their attention to this unexpected development, and the burning question was not whether the Giants would win but whether they would play at all. Rumors was rife and all sorts of wild stories were circulated. One was that the world's series had been called off. Another, that Brooklyn had been declared the National League pennant winner and would replace the Giants as the Senators' opponents. There was no foundation of fact in any of these stories, of course, but it was small wonder that they kept speculation on the series down to a minimum.

At John Doyle's, where perhaps as many bets are placed as in any other one spot along the White Way, not a bet was made during the day and only one was offered. That was $2,000 that the Giants would not take part in the series at all, and it found no takers. It was the general opinion that no matter what the final outcome of the scandal situation was it would materially affect odds on the series and that the Senators would enter the first game pronounced favorites.

In Wall Street the betting was apparently not materially affected. J. S. Fried & Co. reported considerably more activity than on any day since the series contenders were decided. This firm announced that it had made one wager of $10,000 at even money that Washington would win and that at the close of business it had an equal amount to place the same way.

W. L. Darnell & Co. reported that it had placed $35,000 during the day. One bet of $10,000 against $12,000 was made that the Giants would win the first game and another of $25,000 at even money. The company has an additional $10,000 to bet against $12,000 that the Giants capture the first game.

G. B. de Chadenedes & Co. reported several small bets and announced that it had $10,000 to place against $13,000 that the Giants would win. This firm has an additional $10,000 to bet at evens on Washington in the opening game.

IVINS IS HIGH GUNNER WITH PERFECT SCORE

Leads Field of 104 by Breaking 100 Targets in Atlantic Indian Shoot.

Special to The New York Times.

RYE, N. Y., Oct. 2.—Trapshooting of an unusually high grade, with two perfect scores and ideal weather conditions, marked the opening of the fifth annual shoot of the Atlantic Indians today at the Westchester Biltmore Country Club traps, which were selected for the second time in two years because of their picturesqueness and general excellence.

Crack shot amateurs from twenty-two States, with a sprinkling of professionals, are in attendance at this shoot, which, from the size of the entry list and renown of many of the contestants, is regarded as one of the most important events of the year in this field of sport.

The opening event, the class championship, 100 targets, was shot by 104 contenders before a crowd of several hundred spectators. It was won by A. L. Ivins of Red Bank, N. J., who electrified the gallery by knocking down 100 targets with 100 shots. H. Winchester, professional, also scored 100 hits without a miss.

Second high gun was S. Crothers of Chestnut Hills, Pa., with a score of 98. Seven men were tied for third place with 97. They are W. Durfee, George Rule, F. E. Watkins, Mayor Reed, M. Howland, Frank Scheer and Jimmy Bonner, M. Hawkins and Neaf Agar, professionals, scored 98 and 95, respectively.

Mr. Ivins, today's winner, won the Grand American Handicap in 1920 with 194 hits out of 200 against a field of 127 starters and last year won the Eastern Handicap.

The best scores follow:

L. S. West, 98; J. P. Donavan, 94; A. M. Vogt, 93; T. I. Carson, 95; W. W. Posey, 96; Windsor Morris, 93; H. J. Pendergast, 95; J. W. Eshelman Jr. 94; H. C. Laird, 95; H. K. Curtis, 93; Mayor Reed, 95; R. S. Smith, 95; H. B. Hankinson, 96; Ike Andrews, 94; John Fontaine, 96; C. H. Newcomb, 96; Ed. Johnson, 96; F. D. Van Loan, 93; C. E. Bonner, 91; Robert Bonner, 96; C. O. R. Kindig, 96; D. T. Leahy, 95; F. Morrison, 91; E. T. Hall, 95; S. M. Crothers, 96; M. J. Doyle, 96; J. M. Sheen, 96; B. J. Grosso, 96; H. B. Harper, 93; C. S. Purdy, 96; Bob Smith, 93; H. A. Tohl, 96; W. Yard, 96; Dr. W. H. Mathews, 95; L. R. Slocum, 93; E. A. Raymond, 96; A. E. Hall, 92; A. Scaramelli, 91; H. E. Beers, 92; H. J. Mills, 96; J. Clark, 94; G. B. E. Pollard, 91; G. T. Loines, 96; J. H. Walker, 93; C. L. Walker, 94; T. A. Lawrence, 96; J. F. Betz 3d, 95; G. S. McCarty, 96; O. Mundy, 93.

COLUMBIA FRESHMEN OUT.

Forty Crew Candidates Report for First Fall Practice.

Forty men reported for the Columbia freshman crew at the initial Fall practice of the yearlings on the Harlem River yesterday afternoon. The drill was opened with a short talk to the candidates by Head Coach Fred Miller. Following that two boats were sent out under the direction of the new assistant coach, George Wascheck, a member of the Blue and White varsity last year. Ten of the forty candidates are coxswains.

Coach Miller yesterday announced the appointment of Halsey Van Wyck, Thomas E. Walker and George Muller as captains of the three varsity boats. All of the men were members of the junior varsity eight last season. Larry Tilhonen, the captain, is a member of the football team, and will not report for Fall practice.

PACIFIC COAST LEAGUE.

YESTERDAY'S RESULTS.

At Portland.

	R.	H.	E.
Portland	3	11	0
San Francisco	2	7	1

Batteries—Leverns and Cochrane; Mitchell and Ritchie.

At Oakland.

	R.	H.	E.
Salt Lake City	2	6	1
Oakland	3	6	2

Batteries—Kallio and Peters; Krause and Baker.

At Vernon.

	R.	H.	E.
Sacramento	6	9	1
Vernon	1	6	0

Batteries—Vinci and Koehler; Fulton and Murphy.

At Seattle.

	R.	H.	E.
Los Angeles	6	9	0
Seattle	1	5	0

Batteries—Crandall and Spencer; Gregg and Baldwin.

STANDING OF THE CLUBS.

	W.	L.	P.C.		W.	L.	P.C.
San Fran.	96	63	.603	Salt Lake	84	80	.808
Seattle	96	65	.596	Vernon	80	83	.491
Oakland	94	65	.591	Portland	69	96	.472
Los Angeles	94	66	.588	Sacramento	56	108	.341

ONLY FEW CHANGES MADE BY SENATORS

Team This Year Practically the Same as One Which Finished Fourth Last Season.

1923 INFIELD KEPT INTACT

McNeely, Outfielder, Has Been Only Regular Added to Washington Line-Up This Year.

With a few exceptions the present roster of the Washington club is practically the same as that of the team which finished in fourth place last season. The infield is exactly the same as it was last year, one addition has been made to the outfielders, several pitchers have been obtained since the close of the 1923 campaign and one catcher has been added to the roster.

The only player in the regular line-up who was not a member of the Senators during all of the season of 1923 is Earl McNeely, the right fielder. He was obtained late this season from the Sacramento club of the Pacific Coast League in exchange for $50,000 and Wid Mathews, formerly of the Philadelphia Athletics. McNeely was considered one of the best outfielders on the Pacific Coast. Last year he took part in only seventy-five games and had a batting average of .333.

The Senators' regular infield consists of Joe Judge at first base, Manager Stanley Harris at second, O. L. Bluege at third, and Roger Peckinpaugh at shortstop. Judge, who has long been regarded as one of the most capable first basemen in either major league, is a native of New York City, where he was born on May 25, 1894. He started his professional career with the Red Sox in 1914, and was released to the Lewiston club of the New England League later in that season. In the following year he was with the Red Sox, Senators and the Buffalo club of the International League. In 1916 he rejoined the Washington Club and has been its regular first baseman ever since then.

Harris, who is 27 years old, obtained his first major league experience with the Tigers in 1916. He was with the Buffalo club in 1918 and 1919, and at the end of the latter season he was obtained by the Senators. He has been with the Washington club as its regular second baseman for the past five seasons.

Bluege first joined the Senators in 1922, being obtained from a semi-professional team in Chicago. He was released to the Minneapolis club of the American Association later in that season but was recalled to start the season of 1923 with the Senators.

Got Peckinpaugh in Big Deal.

Peckinpaugh is just completing his third season as the regular shortstop of the Senators. After the close of the season of 1921 the Yankees traded him to Boston with Quinn, Collins and Piercy, all pitchers, for Everett Scott, Joe Bush and Sam Jones. Later he was included in the three-cornered deal that sent him to the Washington club. He went to the Yankees from the Cleveland club in 1913 and for the last month of the season of 1914 served as manager of the club. When he was sent to Washington it was reported that Griffith intended to make him manager of the club, but he never received the appointment.

In addition to McNeely, the regular outfielders of the Senators are Leon Gallow and the veteran Sam Rice in centre. Goslin has now been with the Washington team for three full seasons. He started his professional career with the Columbia club of the South Atlantic League in 1920. He was purchased by the Senators from Columbia when the latter club finished its 1921 campaign. He played in only fourteen games with the Senators that year. He has been a regular for the last three seasons.

Rice has been with the Senators since 1915. He started his career as a pitcher with the Petersburg club of the Virginia League in 1914. In the following year he was sold to Washington for a reported price of $500. He pitched in only four games for the Senators that year. In 1916 Rice served as both pitcher and outfielder with Washington. In 1917 he became an outfielder permanently and he has served as a regular in that capacity ever since.

Harold Ruel, the Senators' regular catcher, is just completing his second season with the club. He and Pitcher Allen Russell were obtained from the Red Sox after the close of the 1922 season in exchange for Catcher Picinich and Infielder Shanks. He had previously been with the Yankees in 1918, 1919 and 1920.

The Senators' pitching staff is headed by the brilliant Walter Johnson, who has been with the club since 1907. The other pitchers are Marberry, a right-hander; Martina, a right-hander; Mogridge, a left-hander; Russell, a right-hander; Zachary, a right-hander; Zahniser, a right-hander; Ogden, a right-hander, and Speece, a right-hander.

Marberry was obtained by the Senators from the Little Rock club of the Southern Association last year. Martina, who is 34 years old, was with the New Orleans club of the Southern Association last year and was purchased by the Senators before the start of the present season.

Mogridge a Former Yankee.

Mogridge, a veteran, is now completing his fourth season with the Washington club. He was traded to the Senators by the Yankees after the close of the 1920 season. He had previously been with the New York club for almost six seasons. He is 35 years old.

Russell was obtained from the Red Sox after the close of the 1922 season in the deal that brought Ruel to the Senators, Zachary has been with the Washington club since 1919. Zahniser was purchased from the Memphis club of the Southern Association early last season. He had previously been with the Memphis club for two full seasons.

Warren Ogden was purchased from the Philadelphia Athletics during the present season. Speece was obtained from the Omaha club of the Western League at the close of the 1923 season.

Harry Leibold, a substitute outfielder, had considerable major league experience before coming to the Senators. He was purchased by the Washington club from the Red Sox during the 1923 campaign. The Red Sox had obtained him from the White Sox after 1920 with John Collins for Harry Hooper. Since 1915 he had been with the White Sox, who obtained him from the Indians that year. The Indians got him in 1913 from the Milwaukee club of the American Association.

Shirley, a substitute infielder, was a member of the University of North Carolina nine last season.

Tate, one of the substitute catchers, was obtained by the Senators from the Memphis club of the Southern Association before the start of the present season. Hargrave, another substitute catcher, was with the Washington club during all of the 1925 campaign.

Nick Altrock, the comedian of baseball and a coach for the Senators, first joined the Washington club in 1909. He was with the Senators also in 1912, 1913, 1915 and since 1918. He had previously been a pitcher with the Chicago American League Club from 1903 to 1909. In 11902 he was with the Boston American League team.

Operate on Jake Daubert.

CINCINNATI, Oct. 2.—Jake Daubert, first baseman and captain of the Cincinnati Reds, was operated upon at a hospital today for appendicitis and for other disorders. His physician said he looks for a speedy recovery.

Fort Worth Beats Memphis For Southern Baseball Title

MEMPHIS, Tenn., Oct. 2.—Fort Worth, Texas League pennant winners, won the baseball championship of the South today by defeating Memphis, 3 to 2, in the deciding game of the post-season Dixie series for the title. It was the fourth time Fort Worth has won the title in the five times the Texas League and Southern Association pennant winners have met in post-season battles.

WHITE SOX DEFEAT CUBS, EVEN SERIES

American Leaguers Capture Second Game in Chicago by Score of 12 to 7.

CHICAGO, Oct. 2.—The White Sox evened the count in the Chicago City series today by defeating the Cubs, 12 to 7, in the second game of the series at the American League park.

It was a heavy-hitting assault that brought the White Sox their victory. The American Leaguers made fourteen hits off four Cub hurlers and the drives were nicely bunched. The National Leaguers got thirteen hits off Hollis Thurston and Mike Cvengros, but could not bunch them when hits meant runs.

Tony Kaufmann started on the mound for the Cubs, but was taken out after the Sox had scored a run in the first inning and two in the second.

The score:

CHICAGO (A.)	AB	R	H	PO	A	CHICAGO (N.)	AB	R	H	PO	A
Mostil,cf	3	0	1	3	1	Adams,ss	4	1	2	1	7
Hooper,rf	4	0	2	3	0	Heathcote,cf	5	0	1	1	0
Collins,3b	5	2	2	4	3	Granth'm,3b	5	0	0	1	1
Sheely,1b	3	2	2	8	1	Wels,rf	4	2	1	1	0
Falk,lf	4	1	2	4	0	O'Farrell,c	4	1	2	1	0
Kamm,3b	3	2	0	1	1	Grigsby,lf	3	0	1	1	0
W.Barrett,ss	5	2	2	1	1	Statz,lf	1	0	0	0	0
Schalk,c	4	1	1	3	1	Th. Barrett,2b	4	1	2	3	2
Thurston,p	3	1	2	0	2	Cotter,1b	3	1	1	11	1
Cvengros,p	1	1	1	0	0	Kaufmann,p	0	0	0	0	0
						Keen,p	1	0	0	0	1
						Wheeler,p	0	0	0	0	0
						Milstead,p	0	0	0	0	2
						aHartnett	1	0	1	0	0
						bMiller	1	0	1	0	0
						cVogel	1	1	1	0	0
Total	37	12	14	27	10	Total	38	7	13	24	15

Errors—Chicago (A.) 0; Chicago (N.) 1 (Heathcote).

a Batted for Kaufmann in third.
b Batted for Grigsby in seventh.
c Batted for Wheeler in eighth.

Chicago (A.)	1	2	0	5	0	0	2	2	—12
Chicago (N.)	0	0	2	0	0	2	1	0	— 7

WEE BECKY TAKES THE BLUE IN SHOW

Captures Saddle Class Honors at Mineola Horse Exhibition—Woodruff Is Winner.

MINEOLA, L. I., Oct. 2.—Politicians' Day at the Mineola Fair was responsible for the largest crowd so far this week at the annual Mineola Horse Show today. Many well-known politicians and officeholders throughout Nassau, Queens and Suffolk Counties were gathered in and about the grandstand during the running of the various trotting matches and the judging in the Horse Show arena.

One of the features of the show was the award of the blue ribbon to Miss Elizabeth Greve, riding her chestnut mare Wee Becky in the Saddle Horses Class. Princess Pat, yesterday's favorite at the show, won third prize this afternoon.

Another popular victory was in the Middleweight Hunters Class when the judges pinned the blue ribbon on W. R. Grace's brown gelding Woodruff, awarding second prize to W. C. Langley's Nevis.

Miss Marjorie Heather was liberally applauded for her expert handling of her chestnut gelding Rajah in one of the saddle horses class. The judges awarded the blue ribbon to Rajah over Mrs. George A. Anderson's chestnut mare Susanna.

In the Ladies' Hunters Class the judges had difficulty in making the award for first prize between Miss Diana Guest's bay mare Best Maid and Mrs. John C. Loud's chestnut gelding Beaucaire, finally pinning the blue ribbon on Best Maid.

WELLS KNOCKS OUT CHIP.

English Welterweight Stops West Side Boxer in Armory Bout.

Billy Wells, English welterweight, knocked out Tommy Chip of the West Side in the eleventh round of their scheduled twelve-round bout at the 102d Medical Regiment Armory last night. Wells knocked Chip down twice in the tenth, the bell saving the West Side boxer. Wells finished his man immediately after the bell had sounded for the eleventh. Both men weighed 145 pounds. The semi-final bout, between Willie Gilligan and Chick Mayo, scheduled for eight rounds, also ended in a knockout. Gilligan stopping his man in the seventh. A large crowd witnessed the bouts.

FRANK ANDERSON RESIGNS.

Tennis Star Quits Post on Columbia College Student Board.

Frank T. Anderson, former indoor tennis champion and captain of last year's Columbia varsity squad, yesterday tendered his resignation as a member of the Columbia College Student Board. Anderson, in his resignation, stated that his action was necessary upon the advice of his physician. The Columbia racquet star has suffered from one or two breakdowns in recent years and it is understood that his heart is in a weak condition. It is not known whether Anderson will be forced to withdraw from intercollegiate competition next Spring.

BILLIARD RESULTS.

Ralph Greenleaf, world's pocket billiard champion, won the third block of his handicap match with Tommy Hueston of Chicago, former holder of the title, at the Strand Academy last night by the score of 148 to 104. The block lasted 20 innings. Hueston made the high run of the game, 71, while the champion's best run was 42. The game scheduled to have been played in the afternoon was postponed. Greenleaf is now in Philadelphia and unable to reach the academy in time for the match.

He now leads at 457 to 296 in 52 actual innings, counting the first inning of the second and third blocks as a continuation of the last inning of the preceding game. In the eighteenth inning last night Greenleaf led at 129 to 98. Hueston made his high run in the nineteenth and played safety. Greenleaf also played safety. Hueston missed and Greenleaf then went out with an unfinished run of 27.

Manny Latzer and Alfred Moyse won the two games played in the Greater New York three-cushion championship at the Hoppe Academy last night. Latzer defeated William McAllister, 25 to 14 in 31 innings. The high run was 4 and McAllister's was 5. Moyse was the winner over Garry McGann at 25 to 17 in 48 innings, making a high run of 3.

Robert Gelston defeated George La Rue in the Class A game in the three-cushion tournament at Doyle's Academy last night. The score was 50 to 23 and the game went to 46 innings. Both men had a high run of 3. In Class C Harry Walker defeated Herman Hirsch at 15 to 11.

Miss Katherine Haywood won both games played with her husband, Ary Sos, 18.1 champion of Holland, at the Recreation Academy, Brooklyn, yesterday. In the afternoon she won at 150 to 205, Sos playing for 256 points. She went out in 10 innings and made a high run of 42, while Sos's best run was 31. The score of the evening game was 150 to 154. It lasted 16 innings. Sos made a run of 100, while Miss Haywood's high run was 46.

JACOBSON'S HOMER BEATS ST. PAUL, 4-3

Drive With One On in 9th Gives Baltimore the First Game of Little World Series.

ELEVEN FANNED BY GROVES

Markle Effective Except in First and Last Innings—5,000 Persons Attend.

BALTIMORE Oct. 2.—With a thrilling rally in the ninth inning, the Baltimore Orioles came from behind and won the opening game of the little world series from St. Paul of the American Association today, 4 to 3.

The International Leaguers came to bat in the last inning one run behind. Maisel went out on an easy roller to third, but Connelly doubled. Then Jacobson, who had appeared rather weak in his previous times at bat, set the 5,000 spectators wild by knocking the first ball pitched by Markle over the right field fence for a home run.

The contest was a pitching duel between Lefty Groves, Jack Dunn's premier moundsman, and Cliff Markle, one of the Association's stars.

The Orioles opened on Markle as if they would drive him from the rubber. Maisel started with a home run over the left field fence, and another run followed on a single by Connelly, a pass to Jacobson, a double steal, and an infield out. After that Markle tightened and, backed by good fielding, held the Orioles scoreless until the last frame.

St. Paul scored its two runs in the fourth inning on a single by Christensen, a double by Boone, an infield out and a sacrifice fly by Lee.

From then on the teams battled without further scoring until the ninth, when Lee put St. Paul in the lead with a homer. Then came the blows by Connelly and Jacobson, and the Orioles' victory. Groves fanned eleven men and Markle five.

The official attendance was 5,263 and the total receipts $7,247.12.

The score:

BALTIMORE (I.)	AB	R	H	PO	A	ST. PAUL (A.)	AB	R	H	PO	A
Maisel,3b	3	1	1	0	4	Christ'sen,cf	3	1	2	1	0
Connelly,rf	3	2	2	3	0	Boone,ss	4	1	1	2	5
Jacobson,cf	4	1	1	0	0	Neun,1b	3	0	1	9	0
Porter,2b	4	0	0	2	3	Lee,rf	3	1	2	0	0
Boley,ss	4	0	2	2	1	Dressen,3b	4	0	1	1	3
Sheedy,1b	3	0	1	4	0	Hass,lf	3	0	0	1	0
Jacobs,lf	4	0	1	0	0	Morse,2b	4	0	0	4	4
McCarty,c	3	0	0	11	1	Dixon,c	4	0	0	7	1
Groves,p	4	0	0	0	2	Markle,p	3	0	0	1	3
Total	29	4	8	27	12	Total	31	3	7	*25	19

Errors—Baltimore 0, St. Paul 2 (Boone, Morse).

* One out when winning run was scored.

Baltimore	0	0	0	0	0	0	0	0	4—4
St. Paul	0	0	0	2	0	0	0	0	1—3

Two-base hits—Jacobs, Boley, Connelly, Boone. Home runs—Maisel, Lee, Jacobson. Stolen bases—Connelly, Jacobson. Sacrifices—McCarthy, Connelly (2), Lee, Sheedy. Double plays—Morse, Boone and Neun; Boone, Dixon and Neun. Left on bases—Baltimore 10, St. Paul 8. Bases on balls—Off Groves 2, Markle 6. Struck out—By Groves 11, Markle 6. Umpires—Geisel (International League), Chill (American Association). Time of game—2:00.

BECKER WINS ON ICE.

Skating Star Takes Half-Mile Class A Handicap at Iceland.

West Becker of Iceland won the Class A half-mile handicap ice skating race at Iceland last night, with the aid of a 20-yard handicap, finishing ahead of J. Shapiro of the Peerless Skating Club in 1:31 2-5. William Murphy of the 181st Street Ice Palace was third. Walter Rutter unattached, starting from scratch, captured the Class B half-mile race in 1.37, and B. Barnette, unattached, was home first in the Class C quarter-mile event, starting from the 60-yard mark and finishing in 0:44 4-5. Miss Elsie Muller of Iceland won the women's quarter-mile race from scratch in 0:50 2-5, and Miss Zimmerman was home first in the girls' quarter-mile novice race.

The summaries:

Class A Half-Mile Race (Handicap)—Won by West Becker, Iceland (20 yards); J. Shapiro, Peerless Skating Club (35 yards), second; William Murphy, 181st Street Ice Palace (15 yards), third. Time—1:31 2-5.

Class B Half-Mile Race (Handicap)—Won by Walter Rutter, Iceland (scratch); A. Allegro, unattached (65 yards), second; J. Cock, Peerless Skating Club (scratch), third. Time—1:37 4-5.

Class C Quarter-Mile Race (Handicap)—Won by B. Barnette, unattached (60 yards); H. Tynan, unattached (40 yards), second; S. Jackson, unattached (40 yards), third. Time—0:44 4-5.

Women's Quarter-Mile Race (Handicap)—Won by Miss Elsie Muller, Iceland (scratch); Miss H. Steiner, Women's Skating Association (60 yards), second; Miss Dot Jackson, Iceland (30 yards), third. Time—0:50 2-5.

MOORE OUTBOXES JOE GANS.

Earns Decision in Twelve-Round Bout at Rink Sporting Club.

Ted Moore, English middleweight, won the decision over Italian Joe Gans in a hard-fought twelve-round bout at the Rink Sporting Club in Brooklyn last night. Moore was too clever for Gans but the latter made a game uphill fight, landing the harder punches and keeping after his man. In the closing stages he had the crowd cheering as he sought to overcome the lead gained by Moore. Moore weighed in at 160¾ and Gans at 160¼.

In the semi-final bout of twelve rounds Dave Rosenberg of East New York received the decision over Lew Chester of Brownsville. Chester made a strong finish but Rosenberg had piled up too many points. Both men weighed 162½. Sam Markowitz got the decision over Andy Williams in a six-round bout, while Walter Palona earned a knockout over Lew Bartocci, when Referee Ed Purdy stopped their scheduled four-round bout in the second round to save Bartocci from further punishment.

MET. AMATEURS TO BOX.

Local Stars Filing Entries for Garden Tourney Oct. 13 and 14.

Entries from practically all of the leading amateur boxers in the metropolitan district are being received for the boxing tournament which will be held under the auspices of the Metropolitan Association of the A. A. U. in Madison Square Garden on the nights of Oct. 13 and 14. Among the favorites already entered in the 160-pound class are William Hanbury, Frank Colombo, John Miscwis and Carl H. Axelrod, while John Hale, one of the foremost heavyweights in the local district, has filed his entry for the 175 pounds.

BOXING TOURNEYS LISTED.

Crescent A. C. to Stage Bouts in Five Classes Oct. 21 and 23.

The Crescent Athletic Club will hold its first indo

Is the cost of a new Fall suit a spectre that scares you?

It needn't!

$45 starts our sack suits—not just a few at that price, for advertising, but a comprehensive line of interesting fabrics in all sizes.

Naturally we've finer clothes at higher prices—but no suits better cut, better made or giving better value, dollar for dollar.

Scotch Mist* overcoats. As fine for rain as for shine.

Water test in our Herald Square windows today, tomorrow, and Monday.

*Registered Trademark.

ROGERS PEET COMPANY

Broadway at Liberty — Broadway at Warren — Broadway at 13th St.

"Five Convenient Corners"

Herald Sq. at 35th St. — Fifth Ave. at 41st St.

THE MAN'S SHOP

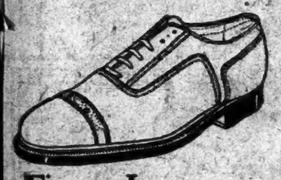

Fitzroy Last

A winter oxford of tan moor calf, with reverse welt. Smart, comfortable, weatherproof. $10.50.

Lord & Taylor

38th and 39th STREETS

-at the World's Series

Evangeline Chocolates

$1 the lb.

The chocolate coating used in Evangeline is blended in our own plant from the finest cocoa beans obtainable.

Happiness CANDY STORES

"Happiness in Every Box"

WORLD SERIES TICKETS

Bought, Sold and Exchanged at

The Misses Waters

Theatre Ticket Service — Hotel Alamac, B'way at 71st St.

Endicott 3300-5000

FOOTBALL

COLUMBIA vs ST. LAWRENCE

SATURDAY, 2:30 P. M.

BAKER FIELD (Van Cortlandt Park Exp. to 215 St.)

TICKETS: A. G. Spalding (Both Stores) Columbia Univ. Club, 4 W. 43 St.; Columbia Athletic Assoc., Alex. Taylor, 22 E. 42 St.

Gone for Good?

Not necessarily, if the article lost is promptly advertised in the Lost and Found columns of The New York Times.

Telephone LACkawanna 1000.

Advertisements received before midnight are inserted the next day. Rate 75 cents an agate line.

JOHN T. D. IS FIRST IN THE LYNBROOK

Gelding With Light Impost of 97 Pounds Beats Pedagogue at Jamaica.

FLAMES IS EASY VICTOR

Gallops Home 15 Lengths in Front of Rinkey, Only Other Starter in Lafayette Handicap.

After a slow start, John T. D., William Daniel's bay gelding by Asagrai-Husky, came through his field in the Lynbrook Claiming Stakes at the Jamaica race course yesterday afternoon to beat the Rancocas Stable's Pedagogue, the favorite, by three parts of a length at the wire. George Cooper had the mount and the gelding was in under the feather of 97 pounds. The winner was second choice in the wagering, being held at 13 to 5, and earned $3,025 for his owner. It was the gelding's third race in the East since his campaign at Tijuana and he has won twice and been third once. The five and a half furlongs were run in 1:08 2-5 over a fast track.

The track had become well dried out and the balmy weather attracted a large mid-week attendance. Only one favorite rewarded his backers. The other named event in the afternoon was the Lafayette Handicap for all ages at a mile and seventy yards. Only two went to the post and the Belair Stud's Flames at odds-on, ran away from the Greentree Stable's Rinkey.

A half dozen paraded for the twelfth running of the Lynbrook Claiming Stakes, which resulted in a splendid contest and a close finish. Edward Arlington's Barney Google drew the post position on the rail, and when the barrier rose on a fine start the son of Frizzle and Jeano jumped into the lead, with R. L. Gerry's Emissary right with him and Pedagogue close up. John T. D. was last to get running and trailed the field down the backstretch.

Barney Google maintained his lead around the far turn, Fator sending up Pedagogue as they swung around into the homestretch. Barney Google carried Pedagogue wide and the rest of the field closed up. John T. saved a lot of ground on the turn for home when the others ran well out into the middle of the track and came up fast on the rail. For a piece the first four ran as a team, but in the last sixteenth John T. D. drew out to win by three-quarters of a length from Pedagogue, which was only a head in front of Barney Google.

Pedagogue carried top weight of 112 pounds, giving fifteen to the winner and ten to Barney Google. The fractional times of the race were as follows: 0:23 4-5, 0:47 1-5, 1:08 2-5.

Only Four Named.

For the Lafayette Handicap only four had been named overnight and Zev was not expected to go after his race of the previous day. H. M. Howard's Frigate was scratched by Trainer J. W. May because of the death of the latter's mother yesterday in Kentucky.

Flames and Rinkey were sent away as soon as they had walked up to the barrier. The former had the post position on the rail and the two raced past the clubhouse head and head, coming together with a bump as they rounded the paddock turn. After that Flames drew out into an easy lead and increased his advantage the further he went. It finally became a procession and Fields eased his mount, coming home galloping fifteen lengths in front of the Greentree Stable's filly.

Flames took up 105 pounds and Rinkey 100½, the former closing at 4 to 5 and the filly at even money.

The time, 1:42 3-5, was four-fifths of a second slower than the track record for the distance. After passing the winning post Fields sent Flames on for a work at a mile and a quarter, going the mile and a furlong in 1:51 2-5, and the full distance in 2:06. This was in preparation for the Latonia Championship, which will be run the latter part of the meeting at Latonia.

A big field of platers was named for the claiming race for three-year-olds and upward at six furlongs, and heavy scratching still left fourteen to go to the post. F. M. Taylor's Reprisal was the favorite, backed to 13 to 5, and he flattered his supporters for four furlongs but stopped badly in the last eighth and finished out of the money. W. J. Both's Pat Casey, which had been held off the pace, took the lead in the stretch and won by a length and a half from Skirmish. The latter was up to take the place by a head from Lady Boss.

Sanford Is Winner.

Harry Payne Whitney's Courageous lived up to his name in the six-furlong dash for maidens of all ages, second on the card, but Lawrence Waterbury's Sanford outlasted him in the final sixteenth to win by half a length. Courageous, a two-year-old son of Whisk Broom II. and Courage, ran out in front at the start and set the pace all the way to the last furlong pole. After a head-and-head battle with Matt Colford's Osage the pair had to give place to Sanford, which came with a great closing rush on the outside.

Five two-year-olds ran for the Sysonby Purse, a dash of five and a half furlongs, the winner being Mrs. W. M. Jefford's Goldpiece. The colt was away well, raced the heart out of H. P. Whitney's Noah and made a game finish to beat Mrs. F. A. Clark's Sweet Ann by more than a length. Frank J. Farrell's Goldbeater, the odds-on favorite, was third, the winner being held at 8 to 1. The Rancocas Stable's Nina was practically left at the post.

The summaries:

FIRST RACE.

For three-year-olds and upward; claiming; purse $1,000. Six furlongs.

Horse.	Wt.	Jockey.	Odds.	Fin.
Pat Casey	111	Allen	8-1	1½
Skirmish	108	Fields	10-1	2h
Lady Boss	118	Barnes	9-1	2h
Reprisal	118	L. Fator	13-5	4
Ducky	104	Marinelli	7-1	5½
Dick's Daughter	106	Pierce	50-1	6½
Protocol	113	Andersen	50-1	7½
Blue Hill	111	Matthews	8-1	8½
Jynjee	108	Thurber	5-1	9nk
Eagerness	106	Accardy	12-1	10h
Lucky Strike	103½	Catrone	100-1	11½
Stormalong	107	Legere	50-1	12h
Vera Vennie	104	Carroll	30-1	13½
Shine On	111	Thompson	50-1	14

Place and show: Pat Casey, 9-1, 3-5; Skirmish, 4-1, 2-1; Lady Boss, 6-5, 1-5. Time—1:13 3-5.

Start good; won ridden out; place same. Pat Casey, b. g., 4, by Jim Gaffney—Racy; owned by W. J. Both and trained by J. Zoeller.

SECOND RACE.

For all ages; maidens; allowances; purse $1,000. Six furlongs.

Horse.	Wt.	Jockey.	Odds.	Fin.
Sanford	106	Legere	9-2	1½
Courageous	103	McAtee	1-2	2h
Osage	118	Hoade	50-1	3½
Upset	118	Thurber	8-1	4h
King Jimmie	106	L. Fator	9-1	5h
Kid	113	Wakoff	50-1	6h
Oowah	105	Marinelli	50-1	7h
Grand Mariner	105	Hunt	100-1	8½
Billy Todd	118	Baker	50-1	9

Place and show: Sanford, even, 1-4; Courageous, 1-6, out; Osage, 15-1, 6-1. Time—1:13 3-5.

Start good; won ridden out; place same. Sanford, ch. c., 2, by Sir Martin—Affection; owned by L. Waterbury and trained by M. Hirsch.

THIRD RACE.

For two-year-olds; twelfth running of the Lynbrook Claiming Stakes; $2,000 added. Five and one-half furlongs.

Horse.	Wt.	Jockey.	Odds.	Fin.
John T. D.	97	Cooper	13-5	4½
Pedagogue	112	L. Fator	11-10	2h
Barney Google	102	Carroll	3-1	3h
Emissary	105	Thurber	20-1	4h
Mark Over	105	Fields	20-1	5

Place and show: John T. D., 7-10, 1-2; Pedagogue, 1-6, out; Barney Google, even, 2-5. Time—1:06 2-5.

Start good; won driving; place same. John T. D., b. g., 2, by Asagrai—Husky; owned by William Daniel and trained by A. G. Blakely.

FOURTH RACE.

For all ages; the Lafayette Handicap; $1,200 added. One mile and seventy yards.

Horse.	Wt.	Jockey.	Odds.	Fin.
Flames	105	Fields	4-5	1h
Rinkey	100½	Thorndike	Even	2

Place and show: Flames, out, out; Rinkey, out, out. Time—1:42 3-5.

Start good; won galloping; place driving.

High Hand and Fitzgibbon Now In Federal Remount Service

Major Charles L. Scott, acting for the Federal Remount Service, has bought the stallions High Hand and Fitzgibbon from J. L. Holland and James McManus, respectively, and they are now at Front Royal, Va. The former is by Fair Play, out of Haut Roche, by Rock Sand, while Fitzgibbon is by imported Huon out of Adelaide Patricia by Ormondale. Both are of the type that the Government desires for distribution among farmers. The stallions will remain at the Front Royal headquarters until Spring, when they will be placed for the work of improving the common horse breed throughout the country.

Flames, b. c., 3, by Wrack—La Flambee; owned by the Belair Stud and trained by J. Fitzsimmons.

FIFTH RACE.

For four-year-olds and upward; claiming; purse $1,000. One mile and one-sixteenth.

Horse.	Wt.	Jockey.	Odds.	Fin.
Irene Sweeney	105½	Anderson	8-1	1d
Wynnewood	116	Marinelli	8-5	2d
Lighter	101	Mozer	10-1	3d
East Indian	110	Parke	2-1	4½
Scare Crow	113	Allen	5-1	5d
Dr. Whitehurst	105	Matthews	30-1	6d
Maryland Belle	112	Kelley	6-1	7d
Irish Kiss	110	Collins	30-1	8

Place and show: Irene Sweeney, 8-5, 4-5; Wynnewood, 7-10, 1-2; Lighter, 4-1, 2-1. Time—1:46 3-5.

Start good; won easily; place driving. Irene Sweeney, ch. f., 4, by Great Britain—Lauretta; owned by J. Wormser and trained by F. Byer.

SIXTH RACE.

For two-year-olds; allowances; the Sysonby Purse of $1,000. Five and one-half furlongs.

Horse.	Wt.	Jockey.	Odds.	Fin.
Goldpiece	115	C. Kummer	8-1	1½
Sweet Ann	116	Barnes	12-1	2h
Goldbeater	115	McAtee	4-5	3h
Nina	109	M. Fator	10-1	4h
Noah	112	Parke	13-5	5

Place and show: Goldpiece, 2-1, 4-5; Sweet Ann, 8-1, even; Goldbeater, 1-3, out.

Time—1:06 3-5.

Start poor; won ridden out; place same. Goldpiece, ch. c., 2, by Golden Broom—Subtitute; owned by Mrs. W. M. Jeffords and trained by R. A. Smith.

Weather clear; track fast.

COMIXA IS VICTOR AT HAVRE DE GRACE

Pays $21.40 for $2 in Winning Feature—Maiben First Three Times—Track Mark Broken.

Special to The New York Times.

HAVRE DE GRACE, Md., Oct. 2.—Comixa, E. B. McLean's four-year-old filly by Colin-The Mint II., this afternoon won the Schuylerville Handicap for all ages over the course of six furlongs. The filly was an outsider in a field of five and paid $21.40 for a $2 ticket in the mutuels. Williams had the mount, and the filly, with 102 pounds up, ran the race in 1:12, four-fifths of a second slower than the track record for the distance.

Comixa raced down J. S. Cosden's three-year-old colt Lord Baltimore II. in the first three furlongs. She then held off a determined challenge from Will Land and kept on to beat the latter by a length after a hard stretch drive. A. C. Bostwick's Shuffle Along, the 3-to-5 favorite, carrying top weight of 128 pounds, was outrun throughout the race and finished four lengths in back of Will Land. The fractional times were 0:23 2-5, 0:48 4-5.

Favorites came home in four of the seven races on the card. Johnny Maiben was again in rare riding form. He had five mounts during the afternoon, was first three times, third once and unplaced once. His winners were Poor Sport in the second, Margie K. in the third and Drumbeat in the seventh race. Drumbeat set a new track record of 2:32 for a mile and a half in winning the last race. The previous mark was 2:43 2-5.

The summaries:

FIRST RACE—For two-year-old; colts and geldings; maidens; allowances; purse $1,000; six furlongs. Harlan, 115 pounds (C. Lang), $4.50, $3, $2.10, first; Antiquarian, 115 (Scobie), $4.20, $2.30, second; Laddie Buck, 115 (Maiben), $2.20, third. Time—1:13 2-5. Peter Paul, Calembour, St. Nicholas and Across the Board also ran.

SECOND RACE—For all ages; claiming; purse $1,300; six furlongs. Poor Sport, 107 pounds (Maiben), $6.10, $3.60, $2.60, first; Peter Piper, 109 (Sharpe), $5.70, $4, second; Previeux, 104 (Callahan), $7.60, third. Time—1:14. Telescope, Conscript, Dr. Charles Wells, Mabel K, Antonia, Without, The Nephew, Kerensky, Dream of the Valley and Hard Grass also ran.

THIRD RACE—For two-year-olds; claiming; purse $1,300; six furlongs. Margie K., 114 pounds (Maiben), $4.80, $3.30, $2.70, first; Rose Cloud, 102 (Liebgold), $11.90, $6.70, second; Master Blue, 105 (Wallace), $4.10, third. Time—1:14 2-5. Clique, Travers, Clear View, Polly May, Gold Crump, Belle Fay and Bernice Harrar also ran.

FOURTH RACE—For three-year-olds and upward; fillies and mares; claiming; purse $1,300; one mile and seventy yards. Turbulent, 110 pounds (Wallace), $22.50, $12.20, $5.90, first; Ebb Tide, 105 (Kennedy), $5.10, $3.70, second; Racket, 105 (L. ang), $5.20, third. Time—1:44 3-5. Just, Much Ado, Toodles, Mary Agnes, Duelma, Thesauly, Clinging Vine and Norford's Choice also ran.

FIFTH RACE—For all ages; the Schuylkill Handicap; purse $1,600; six furlongs. Comixa, 102 pounds (Williams), $21.40, $7.10, $2.70, first; Will Land, 101 (Liebgold), $3.70, $2.20, second; Shuffle Along, 128 (Scobie), $2.10, third. Time—1:12. Setting Sun and Lord Baltimore II. also ran.

SIXTH RACE—For three-year-olds; claiming; purse $1,300; one mile and one-sixteenth. King's Ransom, 109 pounds (Dubruel), $58.30, $12.50, $7.40, first; Floating On, 111 (Wallace), $3.10, $2.90, second; Altissimo, 102 (L. Lang), $5.80, third. Time—1:48 1-5. Red Wine, Rock and Rye, Panorel, Sligo, Wild Goose and Lancil also ran.

SEVENTH RACE—For three-year-olds and upward; claiming; purse $4,500; one mile and one-half. Drumbeat, 108 pounds (Maiben), $5.90, $2.90, $2.20, first; Lunetta, 107 (Scobie), $5.00, $2.80, second; Minto II., 101 (Breuning), $2.50, third. Time—2:32 (new track record). Suppliant and Shadowdale also ran.

Weather clear; track fast.

HAVRE DE GRACE ENTRIES.

FIRST RACE—Purse, $1,300; for maidens, all ages; six furlongs. †Orpheus 115 pounds, †Mungo 115, New Rival 115, Steel Trap 115, Uncle Dud 115, Queen's Own 115, Suburban 115, Lee's Sweetheart 112, Gipsy Gold II. 112, Belle of Boyce 112, Harry Baker 105, Volante 105, Wave Crest 102, Sun Tess 102, †Salubria Stable and J. A. Buchanan entry.

SECOND RACE—Purse, $2,000; the Bryn Mawr Steeplechase Handicap; for three-year-olds and upward; two miles. †Roi Craig 152 pounds, †Lollipop 142, Boskman 149, Byng 149, †Jim Coffroth 143, †Surf 138, Warrenton 135, Arlington 130, Captain Sobriety 130. †Pending entry. ‡Flaherty and Winmill entry.

THIRD RACE—Purse, $1,300; claiming; for three-year-olds and upward; six furlongs. Muskallonge 118 pounds, Salt Peter 118, Gay Boy II. 114, Poor Sport 114, Conscript 114, *Oakwood 113, Faith 111, Kitty Troxell 111, †Carajo 111½, †Sir Glen 105, Dr. Hanley 110, Beau Nash 110, *Picnic 109, Belle K. 107, *Lagoon 106, *Blue and Red 103, Antonia 111, *The Peruvian 113. †Graiton and Ponza entry.

FOURTH RACE—Purse, $1,300; the Rosebud; for two-year-olds; five and a half furlongs. Westover 112 pounds, Hurry Inn 109, Estate 109, Earle Baby 109, Chide 109, Maddenstown 109, Alex Woodliffe 109, Forecaster 106, Barbara Frietchie 106, Saratoga Maje 106, Master Crump 106, Retire 106, Chrysalis 106, Texas Goods 106, Major Finley 103, Lyrea 100.

FIFTH RACE—Purse, $1,800; the Richmond; for three-year-olds and upward; one mile and seventy yards. Noel 107 pounds, Prince of Umbria 107, Shamrock 104, Bousfalte 101, Macleas 96, Ten Sixty 97, Sun Magee 93.

SIXTH RACE—Purse, $1,400; claiming; for three-year-olds and upward; one mile and an eighth. Scoop 114 pounds, Master Hand 111, Ed Pendleton 106, Humboldt 106, Fernova 101, Guelph 109, *Boggarth Aroon 107, *King's Ransom 104, Craigthorne 103.

SEVENTH RACE—Purse, $1,300; claiming; for three-year-olds and upward; one mile and a sixteenth. The Archer 114 pounds, Nogmal 116, Royal Duck 114, Serbian 114, Episode 114, Triumph 114, Bucadd 114, *Wood Lake 109, *Buddie Kean 109, *Jacques 109, †Doctor Jim 103.

*Apprentice allowance claimed.

Weather clear; track fast.

LATONIA RESULTS.

FIRST RACE—For three-year-olds and upward, claiming, purse $1,400; six furlongs. Frank Geller, 100½ pounds (Francesco), $47, $13.50, $5.40, first; Our Option, 108 (Long), $16.70, $6.80, second; Watchful, 107 (Howard), $2.90, third. Time—1:13 1-5. Queen Bess, Elusive, Muldraugh, Quoin, Florence W., Mexican Tea, Ray Jr., Melvina and Blanche E. also ran.

SECOND RACE—For two-year-olds, colts and geldings, allowances, maidens, purse $1,500; six furlongs. Briar Hill, 114 pounds (Heupel), $6.40, $3.30, $3.10, first; Gaffney, 114 (Pool), $13.10, $3.70, second; Fairy Master, 114 (Scuitz), $10.80, third. Time—1:12 3-5. King Nadi, Brinkley, Talequa, McCulloch, Drowsy Waters, Return, St. Faust, Russel Cave and Warfare also ran.

THIRD RACE—For three-year-olds and upward, claiming, purse $1,500; one mile and one-eighth. Brunell, 115 pounds (Griffin), $12, $5.80, $3.70, first; Fretwell, 107 (Yelton); $6, $3.90, second; Lewellyn 116, (Merglet), $3.20, third. Time—1:52 4-5. Firetoma and Mary Ellen O. also ran.

FOURTH RACE—For three-year-olds, claiming, purse $1,400; six furlongs. Queen Charming, 102 pounds (Hoagland), $4, $2.20, $2.60, first; Colonel Wargo, 112 (Harvey), $8.30, $4.10, second; Billy Kiehr, 107 (Long), $9.60, third. Time—1:12 4-5. Volt, Bean King, Parovy, Bugler, Ancestress and Phoebe Snow also ran.

FIFTH RACE—For all ages, allowances, the Cheviot. Purse, purse $1,700; six furlongs. Brauney's Toney, 108 pounds (Mergler), $3.90, $2.90, $2.30, first; Postillion, 101 (Lee), $4.80, $3.60, second; Banter Up, 104 (Blind), $3.90, third. Time—1:13 2-5. Miss Carina, J. G. Denny and Colonel Labold also ran.

SIXTH RACE—For two-year-olds, colts and geldings, allowances, the Midway Purse, purse $1,500; six furlongs. Brown Sugar, 107 pounds (Blind), $2.70, $2.40, $2.30, first; Badger, 100 (Mooney), $2.30, $2.60, second; Dr. A. L. Biggs, 103½ (Heupel), $2.40, third. Time—1:13. Elector, Helene, Down Town and That's the Time also ran.

SEVENTH RACE—For four-year-olds and upward, claiming, purse $1,500; one mile and one-sixteenth. Colored Boy 113 pounds (Heupel), $9, $4.90, $3.50, first; Pantouche, 101 (Griffin), $7, $6.10, second; Mayor Carrel, 103 (Mooney), $8.30, third. Time—1:45 4-5. Miss Mazie, Hoy, Coyne, War Idol and Tender Seth also ran.

Weather clear, track fast.

LATONIA ENTRIES.

FIRST RACE—Purse $1,400; claiming; for four-year-olds and upward; six furlongs. *Llerre 108 pounds, *Suave Prince 111, Moon Lady 105, Hulio 108, *Spats 103, Newmarket 116, Good Time 106, Be More Careful 106, Pequot 113, Naughty Nisba 105, Uncle Bert 108, Lucknow 113, Jupiter 111, *Atta Boy II. 103, Runquol 116, Pleasure 108, Roldgold 103, Coyne 116.

SECOND RACE—Purse $1,400; claiming; for two-year-olds; maiden fillies; five and a half furlongs. *Bridget O'Grady 110 pounds, Eight-Sixty 110, Speckled Beauty 105, *Rose Rankin 110, Pack Bitter 115, Pirouquette 115, Bewitching 115, Outcast 110, Promising Laura 115, Sari 115, Silent Lillian 115, Betty Star 115, Winrock 115, Phil's Sister 115, Gloria Quayle 115, Sammy's Pride 115, Miss Ormond 115, Royal Princess 115.

THIRD RACE—Purse $1,400; claiming; for three-year-olds; one mile and a sixteenth. *Devil Girl 99 pounds, Daughter Dear 101, *Waukulla 105, *Sticker 106, *Peter Maloney 104, Beautiful Addie 104, *San San 99, Offspring 107.

FOURTH RACE—Purse $1,500; allowances; The Georgetown; for three-year-olds and upward; six furlongs. Mom's Boy 95 pounds, Buck 107, Brookie 103, Bradley 104, Bradley's Toney 103, Georgie 100, Lathrop 106, Columbia 109, Valley Light 109, Pricemaker 108, Right On Time 115, Pegasus 117.

FIFTH RACE—Purse $1,800; The Times Star Handicap; for three-year-olds and upward; mile. †Just David 102 pounds, †Best Pal 103, Beginner's Luck 103, Bourbon Boy 105, Bedford 106, Dare Say 106, Guest of Honor 106, Greasma 114, †Holman entry.

SIXTH RACE—Purse $1,500; allowances; the Ivorydale; for two-year-old fillies; six furlongs. Mary Johnston 101 pounds, Frances Victorie 101, Adorable 101, †Rothermel 112, †Kitty Pet 112, Valetta 104, Bigmonia 106, Rockland Princess 112, Rural Route 112, Agnes Cal 110, Elizabeth Regan 107, Bargain Day 110, Sincere 110, Dangerillo 104, Bridesmaid 104, †Camden entry.

SEVENTH RACE—Purse $1,400; claiming; for three-year-olds and upward; mile and seventy yards. Minus 108 pounds, Lily M. 104, Huon Pine 106, Oo La La 107, Wild 103, My Valet 107, Finday 106, Pure Dee 111, Plus Ultra 111.

*Apprentice allowance claimed.

Weather clear; track good.

EPINARD AND LADKIN ARRIVE AT LATONIA

Large Crowd Gathers to See Unloading of French and American Turf Stars.

BOTH STAND JOURNEY WELL

Will Begin Training at Once for Third International Race, to Be Held Oct. 11.

Special to The New York Times.

CINCINNATI, Oct. 2.—Epinard, champion of the French turf, and Ladkin, conqueror of the former in a thrilling finish in the second international special at Aqueduct last Saturday, reached Latonia at 12:40 o'clock this afternoon. The two rivals shared the same car and were accompanied by four other horses. According to Trainers Eugene Leigh and Louis Feustel no two thoroughbreds ever made such a trip in better fashion, and the two horses will begin preparation immediately for the third international special.

With Epinard were Satin Slipper, his constant companion since leaving France, and Idle Girl, while Diagram and Blind Play shared Ladkin's end of the car. Frank Leigh, brother of Eugene Leigh, looked after Epinard during the journey and W. J. Gilles was in charge of Ladkin and his two stable mates.

Others who made the trip were Dick Williams and Leonard Madden, Epinard's groom and exercise boy, respectively. Also there was Peter, the Airedale terrier, which continually guards Epinard. Three grooms and two exercise boys came along to aid in the preparation of Ladkin, Diagram and Blind Play.

Ladkin, which will carry the silks of August Belmont in the $68,000 race on Oct. 11, was first to leave the car. Trainer Feustel examined the colt closely and after the bandages had been removed instructed his handler to walk the horse until his companions were ready to start for the stable. Diagram and Blind Play also detrained without incident. The three were led to quarters in the barn of Howard Cots, on the back stretch of the track.

The large crowd that had gathered to see the turf stars waited restlessly for several minutes before Epinard made his appearance in the car door. He was cool and came forth drowsily to be admired by the crowd. The cameramen had to wait until Satin Slipper and Idle Girl were ready before Leigh would allow Epinard to be snapped.

While Epinard was being led away Trainer Leigh remarked that he fully expects to see the horse carry Pierre Wertheimer's colors to victory in the third international race.

"The jinx cannot remain with him out here," said Leigh. "You know what they say about the third time, and if Epinard trains without mishap, which I am certain he will, he is going to vindicate his supremacy in a way which will leave no doubt as to his greatness."

Feustel also expressed confidence in Ladkin to win. He believes that the Belmont racer is still "climbing," and that he will show himself to be well suited by the conditions governing the third international race.

I. B. Humphrey's Little Chief, one of the lesser lights among the probable starters in the third international, was out this morning for a light workout. The horse, which arrived from New York on Wednesday, is reported in splendid condition, and Trainer H. Unna is looking for the son of Wrack and Mother II. to give a much better performance than he has previously shown.

With Epinard, Ladkin and Little Chief here, Mrs. W. K. Vanderbilt 2d's Sarazen is the only absent starter. According to advices from New York, this son of High Time and Rush Box will start westward on Saturday, reaching Latonia Sunday morning.

LATONIA ENTRIES.

FIRST RACE—Purse $1,400; claiming; for four-year-olds and upward; six furlongs. *Llerre 108 pounds, *Suave Prince 111, Moon Lady 105, Hulio 108, *Spats 103, Newmarket 116, Good Time 106, Be More Careful 106, Pequot 113, Naughty Nisba 105, Uncle Bert 108, Lucknow 113, Jupiter 111, *Atta Boy II. 103, Runquol 116, Pleasure 108, Roldgold 103, Coyne 116.

SECOND RACE—Purse $1,400; claiming; for two-year-olds; maiden fillies; five and a half furlongs. *Bridget O'Grady 110 pounds, Eight-Sixty 110, Speckled Beauty 105, *Rose Rankin 110, Pack Bitter 115, Pirouquette 115, Bewitching 115, Outcast 110, Promising Laura 115, Sari 115, Silent Lillian 115, Betty Star 115, Winrock 115, Phil's Sister 115, Gloria Quayle 115, Sammy's Pride 115, Miss Ormond 115, Royal Princess 115.

THIRD RACE—Purse $1,400; claiming; for three-year-olds; one mile and a sixteenth. *Devil Girl 99 pounds, Daughter Dear 101, *Waukulla 105, *Sticker 106, *Peter Maloney 104, Beautiful Addie 104, *San San 99, Offspring 107.

FOURTH RACE—Purse $1,500; allowances; The Georgetown; for three-year-olds and upward; six furlongs. Mom's Boy 95 pounds, Buck 107, Brookie 103, Bradley 104, Bradley's Toney 103, Georgie 100, Lathrop 106, Columbia 109, Valley Light 109, Pricemaker 108, Right On Time 115, Pegasus 117.

FIFTH RACE—Purse $1,800; The Times Star Handicap; for three-year-olds and upward; mile. †Just David 102 pounds, †Best Pal 103, Beginner's Luck 103, Bourbon Boy 105, Bedford 106, Dare Say 106, Guest of Honor 106, Greasma 114, †Holman entry.

SIXTH RACE—Purse $1,500; allowances; the Ivorydale; for two-year-old fillies; six furlongs. Mary Johnston 101 pounds, Frances Victorie 101, Adorable 101, †Rothermel 112, †Kitty Pet 112, Valetta 104, Bigmonia 106, Rockland Princess 112, Rural Route 112, Agnes Cal 110, Elizabeth Regan 107, Bargain Day 110, Sincere 110, Dangerillo 104, Bridesmaid 104, †Camden entry.

SEVENTH RACE—Purse $1,400; claiming; for three-year-olds and upward; mile and seventy yards. Minus 108 pounds, Lily M. 104, Huon Pine 106, Oo La La 107, Wild 103, My Valet 107, Finday 106, Pure Dee 111, Plus Ultra 111.

*Apprentice allowance claimed.

Weather clear; track good.

Racing and Breeding Stock Of Thomas F. Ryan to Be Sold

Thomas Fortune Ryan, it was learned yesterday, will disperse his entire racing and breeding stock at an early date. The former will include Apprehension, Idiosyncrasy, Laurano, winner of the Metropolitan Handicap last Spring; Mino, Jubal Early, John S. Mosby and others. It is understood that the Oak Ridge Farm in the Virginia Piedmont, between Charlottesville and Lynchburg, extending to the summit of the Blue Ridge Mountains, also will be disposed of. This is one of the show places of Virginia and embraces several thousand acres.

PAPYRUS DEFEATED IN ENGLISH STAKE

Bows to the Aga Khan's Teresina in the Jockey Club Fixture at Newmarket.

NEWMARKET, England, Oct. 2 (Associated Press).—Teresina, aired by Tracery and owned by H. H. the Aga Khan, won the Jockey Club Stakes of £2,000 with extras, at a mile and three-quarters, run here today. J. P. Hornung's colt, Papyrus, was second and M. Goculdas's Parth was third. A field of ten started.

Teresina won by half a length, with three lengths between Papyrus and Parth. The betting was: Teresina, 7 to 2 against; Papyrus, 5 to 1, and Parth, 7 to 1 against.

Teresina's victory yesterday was won over the famous Derby winner of 1923. Papyrus, which afterward was brought to the United States and was defeated by Zev in a match race at Belmont Park. Papyrus was then owned by Ben Irish, but was sold last November to J. P. Hornung, head of a London firm of sugar merchants, at a price reputed to exceed £30,000.

JAMAICA ENTRIES.

FIRST RACE—Claiming; for two-year-olds; five and a half furlongs. Battleman, 113 pounds, Cordon Rouge 112, Bill Winfrey 113, Primrock 105, Pele Star 108, Hendrick 112, *Kumonin 108, *Valentino 103, Helen Condon 105, Bright Idea 112, New Hope 110, Dusky-Belle 105.

SECOND RACE—Claiming; for two-year-olds; five and a half furlongs. Gala Night 108 pounds, *Wracklane 103, Cathleen Ni Houlihan 105, Akbar 106, Grace Troxler 110, Flagon 106, Golden Locks 105, Gipsy Flyer 112, *Going Wild 103, Good Will 103, Adrianople 108, Tailteann 113.

THIRD RACE—The Brunswick Highweight Handicap; for all ages; six furlongs. Skyscraper 125 pounds, Dry Moon 140, Blue Moon 124, Swope 128.

FOURTH RACE—The Picknicker Handicap; claiming; for all ages; one mile and seventy yards. Skyscraper 118 pounds, *Forest Flower 95, Cockney 111, Athelstan 115, Rejection 108, Prince James 105, *Costigan 89, Rigel 111.

FIFTH RACE—Claiming; for three-year-olds and upward; one mile and seventy yards. *Sword 107 pounds, *Bowman 101, High Commander 112, *Flying Devil 107, *Theodosia 104, Black Wand 105, *Gay Ben 101, *Cork Elm 107, Byron 106, *Warren Lynch 101.

SIXTH RACE—For two-year-old maiden fillies; five furlongs. Profit 115 pounds, Witchbroom 115, Liliane 115, Mary Ann 115, Maibird 115, Martha Martin 115, Freya 115, Pleasant Memories, 115, Gnome Girl 115, Humbug 115, Lupine 115, Etoile d'Or 115, Fairy Fires 115, Gamble 115, Gold Brick 115, Phianna 115, Vivandiere 115, Pettibocker 115, Saucy 115.

*Apprentice allowance claimed.

Weather clear; track fast.

Other News of Sports on Next Two Pages.

FAVORITES BEATEN IN COLUMBUS RACES

Four Public Choices Fail in Grand Circuit Events—Murphy's Etta Druien Wins.

BESSIE McKLYO IS VICTOR

Scores Upset by Taking the $3,000 Arch City—Peter A. Montgomery Captures $3,000 Purse.

COLUMBUS, Ohio, Oct. 2 (Associated Press).—Favorites went down to defeat in all four of today's events on the Grand Circuit race program, consisting of three stake events and one class race.

Probably the biggest surprise of the afternoon came in the Arch City $3,000 stake for 2:10 pacers. Sparkle, which was made first choice, never won a heat, and La Paloma, second choice, won only the first mile. Valley Day, a field horse, won the second mile, and Bessie McKlyo, the third choice, won the third and fourth heats.

Marmaduke was installed as a favorite in the Ohio Citizens $3,000 stake for 2:07 trotters, but failed to win a heat, Tommy Murphy winning the event in straight heats, with Etta Druien the second choice.

The summaries:

THE OHIO CITIZENS' STAKE, 2:07 TROT. Purse, $3,000; 3-Heat Plan.

Etta Druien, b. m., by Etawah (Murphy)	1 1 1
Marmaduke, b. g., by Belwin (Valentine)	2 6 2
Prince Bondsman, b. g., by The Bondsman (Haldeman)	3 2 3
Fayette National, b. g., by San Francisco (McKay)	4 3 6
Emma Harvester, b. m., by The Harvester (Cox)	5 4 5
Peter S., b. h., by Peter the Greater (McDevitt)	7 5 4
Todd Hart, blk. g., by Kentucky Todd (Putnam)	6 dis.

Time—2:08¾, 2:03¼, 2:04½.

THE COLUMBUS DISPATCH STAKE, 2:03 PACE. Purse, $3,000; 3-Heat Plan.

Hal Malone, b. g., by Prince Argot Hal (Childs)	1 1 1
Buddy Mac, b. g., by Wilkoe (Stokes)	2 2 3
Jimmy McKerron, b. g., by Jack McKerron (Ray)	4 3 2
Frisco June, b. h., by San Francisco (H. Fleming)	3 4 4

Time—2:04¼, 2:02¼, 2:03½.

2:18 TROT. Purse, $1,000. Three Heats.

Peter A. Montgomery, b. g., by Peter Montgomery (Stokes)	5 1 1
Laughter, b. m., by Stilko (Murphy)	1 3 2
Gene Forbes, br. g. (Hedrick)	2 2 4
Mr. Harvester, b. h. (P. Fleming)	3 4 3
Pearl Worthy, b. m. (Romohr)	4 6 5

Joe Hall and Dora Roth also started.

Time—2:08½, 2:07¼, 2:07½.

THE ARCH CITY STAKE—2:10 PACE. Pur

CALIFORNIA FOUR LOSES TO ORANGE

Fails to Hold 4-Goal Handicap in Waterbury Polo Cup Play and Is Beaten, 12-8.

SHELBURNE TEAM VICTOR

Eliminates Hurricanes, 8-7, as Milburn Scores Goal in Second Extra Chukker.

California's sensational polo team, which swept through the Eastern combinations to win both the national junior championship and the American open title, yesterday met defeat at the hands of the hard-riding Orange County four in the semi-final round of the tournament for the Monty Waterbury Cup. The Californians, who had beaten thirty-goal teams on the flat in the open championship event, received a four-goal handicap from the twenty-nine-goal combination they met yesterday, but were unable to hold the allowance, and at the end of eight hard-fought chukkers the Westerners had been swept down to defeat for the first time in tournament competition this season by the score of 12 to 8.

The game was played on Cochrane Field at Meadow Brook and at the same time the other semi-final contest was being played between the Shelburne four and the Hurricanes, with the Shelburne team reaching the final after two extra periods. When the eighth chukker drew to a close the teams were tied at 7 to 7. In the first extra period neither team was able to score, and for the better part of the second extra inning the teams battled up and down the field with little success, but suddenly Devereaux Milburn, the veteran international, secured the ball near his own goal, drove it half the length of the field with one stroke and then sent it through the posts for the winning point with another. It was an exhibition of some of the most magnificent hitting seen on the historic stretch of turf this year and it gave Shelburne an 8-7 victory and the right to meet Orange County tomorrow for the trophy.

The defeat of the Californians was one of the biggest upsets in polo this year. The Westerners, however, were faced by a team that seemed inspired. Including three internationalists, Malcolm Stevenson and Robert E. Strawbridge Jr. of the American squad and Jack Nelson of Argentina's famous four, and W. Averill Harriman, who played like an internationalist yesterday, the Orange County combination swept down the field during the last four periods, gradually reducing California's lead. They passed the Westerners in the sixth chukker and rolled up a commanding lead, while the American open champions were held completely in check, unable to score a single goal after half-time.

Orange Plays Brilliantly.

The wearers of the orange shirts seemed inspired for the day. Seldom has Strawbridge played such a strong, sure game, and Stevenson was every bit as brilliant as in the first game of the International Challenge Cup encounter with England. These two American internationalists seemed unable to miss, and their drives, from all angles and all positions, carried over the turf for great distances and ever in the direction of the California goal. Nelson, who helped win the open title for the South American horsemen two years ago, played his usual spectacular game, dashing down the field and carrying the ball before him single-handed. But the star of the day was Harriman, a four-goal man playing in the company of eight and nine-goal stars and keeping pace with them at every turn.

Harriman led his team in scoring with five goals to his credit, and his aim at the forward position was deadly. Seldom did he get his mallet on the ball within scoring distance that he didn't send the willow between the uprights, and whenever one of his team-mates came charging down on the California stronghold he was ready to ride off any opposing players who might be in the way.

Against this sort of playing the Westerners met their match. Carty Burke, the veteran leader from the Pacific Coast, rallied his men time after time for an attack, but after the fourth period each assault was turned back before it reached its objective. Starting with a four-goal handicap, the Westerners maintained the lead through the first four chukkers. Harriman scored for Orange County at the start of the game, but Teddy Miller got that one back. Strawbridge reduced the Western lead to three goals in the second chukker, but before the period had ended Miller again had given his team its original margin.

In the third period Stevenson and Harriman cut the Californians' lead to two goals, but in the next Eric Pedley, the sensation of the season despite the defeat of his team, counted twice in rapid succession, and when half-time was reached the Pacific Coast representatives were still out in front by four goals, holding tenaciously to the handicap they received at the start.

But that was as far as the Westerners could go. In the fifth chukker they were faced by an attack that never seemed to miss, against which they were helpless, and the points were added to the Orange County total with such rapidity that the Californians seemed almost in a daze, unable to check the whirlwind.

Hurricanes Lead at Start.

The encounter on Cochrane Field was sensational enough for one day in itself, but the finish of the Hurricane-Shelburne encounter on International Field had the spectators in a state of excitement from which it seemed they never would emerge. At one time the Hurricanes, with the brilliant Luis Lacey leading the attack, piled up a lead of 6-2, and they held this margin until the start of the sixth period. Then the Shelburne horsemen gradually closed the gap, and when Milburn scored twice in the eighth period the score was tied.

Then came the battle for the goal. Through the first extra period the teams struggled back and forth, the ball sweeping from one end of the field to the other, but the final strokes were always headed off. Once Elmer Boessoke, playing No. 1 for Shelburne, sent a long drive over the turf that promised a victory, but the ball struck one of the goal posts, bounded back into the playing field and a moment later was swept out of the danger zone as a Hurricane horseman came down at full speed. Through seven and a half minutes the teams fought back and forth, then the whistle blew and another extra period was necessary.

In the second extra chukker Milburn, ever reliable in the pinch, carried the ball practically the full length of the field with two powerful drives and gave Sherburne the victory.

The line-ups:

ORANGE CO. (12).	CALIFORNIA (8).
No. 1—W. A. Harriman.	No. 1—E. C. Miller.
No. 2—Jack Nelson.	No. 2—Eric Pedley.
No. 3—M. Stevenson.	No. 3—A. Perkins.
Back—R. E. Strawbridge Jr.	Back—C. F. Burke.

Goals—Orange County: Harriman (5), Stevenson (3), Strawbridge (3), Nelson. California: Miller (2), Pedley (3), by handicap (4).

Referee—Captain F. M. Miller. Time—Eight periods of 7½ minutes each.

SHELBURNE (8).	HURRICANES (7).
No. 1—E. Boessoke.	No. 1—S. Sanford.
No. 2—Harry East.	No. 2—E. W. Hopping.
No. 3—Major L. A. Beard.	No. 3—Major V. N. Lacey.
Back—D. Milburn.	Back—Luis Lacey.

Goals—Shelburne: Milburn (5), East (2), Boessoke. Hurricanes: Sanford (3), Lockett (2), Lacey (2).

Referee—Captain Walter C. White. Time—Eight periods of 7½ minutes each.

U. S. Engineers Beat Marines For National Rifle Trophy

CAMP PERRY, Ohio, Oct. 2.—The United States Engineer Corps brought the National Rifle Association's matches for 1924 to a close today by winning the national rifle team match with a total of 2,732, six points better than the score of the United States Marine Corps, which had held the trophy since 1916. The Coast Artillery was third with 2,749. The Marines took the lead at the opening of the match over the 200-yard slow-fire range yesterday, but were unable to hold it. The Ohio National Guard landed the Milton trophy, being high among teams of that class, with a score of 2,692. The Washington National Guard was second with 2,687, and New York third, with 2,669.

MRS. DUBOIS WINS MET. GOLF PRIZE

Beats Mrs. Bird in Final Over Westchester Biltmore Course by 3 and 2.

RYE, N. Y., Oct. 2.—The final round of the women's metropolitan four-day tournament, played on the south course of the Westchester Biltmore Country Club, was won today by Mrs. F. E. Du Bois, champion woman golfer of the Westchester Biltmore Club, by defeating Mrs. W. S. Bird, Sleepy Hollow C. C., 3 and 2.

Second place in the tournament was won by Miss Gladys Greiner, Gedney Farms C. C., who defeated Mrs. J. Cromelin, Siwanoy, 6 and 5.

The result of the contest for first place was uncertain for a long time, every hole being very closely played on the way out. The first hole was halved in 5s, and the second, after both got on the green in 3, was won by Mrs. Bird with a 40 foot putt. Mrs. DuBois won the third hole and the fourth was halved in 3s. Mrs. DuBois topped her drive and took a 7 for the fifth hole, Mrs. Bird winning. The sixth and seventh were halved.

After driving into a trap Mrs. Bird conceded the eighth hole to her opponent, who had her ball only 10 feet from the hole, thanks to a jigger shot. The ninth hole was halved in 5s, and they were all even at the turn. Mrs. Bird sliced into the rough and lost the eleventh hole, 3 to 4. The twelfth was halved in 5s and the thirteenth was halved in 4 par. Mrs. DuBois won the fourteenth and fifteenth holes by par 3 and 5, respectively. The match ended at the sixteenth hole, which was halved in 4.

Third prize was won by Miss Helen Seitz, Gedney Farm C. C., by defeating Mrs. G. W. Savage, Cherry Valley C. C., 3 and 2. Fourth prize went to Mrs. C. L. Spanier, St. Albans C. C., who won from Mrs R. E. Wheelan, Westchester Biltmore C. C., 1 up on the nineteenth hole. Mrs. Vance McCarty, Siwanoy C. C. won fifth prize by defeating Mrs. F. R. Brassler, Westchester Biltmore C. C., 3 and 1. Mrs. J. C Fireman, Belleclaire C. C., was sixth prize winner, winning from Mrs George Wallen, Westchester Biltmore C. C., 5 and 4. Mrs. R. A. Kennedy, Dunwoodie C. C., won seventh prize, defeating Mrs. R. C. Butler, Gedney Farm C. C., 5 and 4. The eighth prize was won by Mrs. C. A. Beckstein, Forest Hills C. C., defeating Mrs. J. H. Ford, Wykagyl C. C., 1 up.

GOURDIN IN PENTATHLON.

Will Compete for National A. A. U. Championship Oct. 13.

Receipt of the entry of Ned Gourdin, former Harvard star athlete and also former world's broad jump record holder, for the National A. A. U. pentathlon was announced yesterday by the New York A. C., under whose auspices the all round test will be held Oct. 13 at Travers Island. Together with his entry, Gourdin, who will represent the Dartmouth A. C., sent word that he was in fine condition and would make a determined effort to win the title event, which calls for competition in the running broad jump, javelin throw, 200-meter run, discus throw and 1,500-meter run.

In addition to the pentathlon competition, two other events will be decided, a two-mile novice run and an invitation handicap sixteen-pound hammer throw. Entries for the pentathlon will close on Oct. 8 with Charles A. Dean, A. A. U. headquarters, 305 Broadway, and Paul Pilgrim at the New York A. C. clubhouse on Fifty-ninth Street. Entries for the other two events close on the same date with Pilgrim.

PLAY REACHES SEMI-FINAL.

McGuire, Broderick, Shea and Neenan Survive in Handball Tourney.

Four players from the Pastime A. C. were left in the metropolitan junior four-wall handball championship last night at the end of the third round of play at the Pastime Club. In the semi-finals J. McGuire will meet J. Broderick, and Dan Shea will be opposed by J. Neenan.

McGuire defeated T. Swertlow, a clubmate, last night, 21—4, 21—15. Neenan was victor over J. Kuntz of the Pastime A. C., 21—14, 21—19. Broderick won from J. Bossung of the Trinity Club by default. Shea had previously advanced.

Two teams advanced from the first round to the doubles. E. Seifert and A. Lehrner of the East Side Y. M. C. A. defeated Sam Burbaum and William Schwartz of the Trinity Club, 21—19, 21—15, and Kuntz and A. Vance of the home club won over E. A. Whitney and C. Reiey of the New York A.C. at 21—12, 21—0.

CAMPFIRE REGAINS HEALTH.

Shows Complete Recovery From Recent Illness, Breeder Hancock Says.

Arthur B. Hancock of the Claiborne and Ellerslie Studs was among the visitors to the Jamaica track yesterday afternoon. He is one of the largest breeders of bloodstock in the United States and races a number of horses in his own colors. He is one of the chief consignors of yearlings at the annual sales at Saratoga.

Mr. Hancock reported that Campfire has entirely recovered from his recent sickness, which at one time was thought would prove fatal. Under the terms of the sale of Campfire, Richard T. Wilson Jr., who bred the stout son of Olambala, retains the right to breed five mares each year to him.

NEW ORLEANS DATES SET.

Racing at Jefferson Park Will Start on Thanksgiving Day.

Racing at the Fair Grounds at New Orleans will begin on Jan. 1 and continue to Feb. 25, according to John Dymond, President of the Business Men's Racing Association, who was a visitor to the Jamaica race course yesterday in company with General Manager J. A. Murphy. Racing at New Orleans will start at Jefferson Park on Thanksgiving Day and continue until Dec. 31, the second meeting there to run from the close of the racing at the Fair Grounds until March 17.

Bout Stopped by Referee.

PASSAIC, N. J., Oct. 2.—The scheduled twelve-round bout here tonight between Juan Blesa, Chilean lightweight, and Johnny Mortini of Lodi, N. J., was stopped at the end of the sixth round by the referee, who charged that both fighters refused to heed his repeated warnings to stop their wrestling and fouling tactics.

THREE PLAYERS TIE FOR GOLF MEDAL

Fulkerson, Anderson and Edwards Turn In Cards of 72 in Cherry Valley Play.

FIELD OF 124 COMPETES

Peterkin and Richard Qualify in Play-Off for Last Two Places in First Sixteen.

Special to The New York Times.

GARDEN CITY, L. I., Oct. 2.—Nell Fulkerson of Belleclaire, J. L. Anderson of Cherry Valley and H. G. Edwards of the Garden City Country Club tied for the medal in the qualifying round of the invitation tournament of the Cherry Valley Golf Club, which got under way today with a field of 124 starters. All three went around in 72, which is one stroke under par. Edwards went out in 36, one under par for the first nine holes, and came back in the same number of strokes, par. Fulkerson went out in 37 and came back in 35, while Anderson's card showed 38 going out and 34 coming back. The play-off will be held at a date to be announced.

Other qualifiers in the first sixteen were Captain H. C. C. Tippett of Meadow Brook, 76; Eddie Van Vleck Jr. of Garden City, 76; Arthur Yates of Rochester, 76; Donald Carr of Siwanoy, 76; A. S. Bourne, Garden City, 77; J. T. Adams, Cherry Valley, 77; Hamilton K. Kerr, Garden City, 77; J. B. Turner, Westchester Biltmore, 77; G. A. Peacock, Cherry Valley, 78; F. Allaire, Hempstead, 78; L. Beard, Oakland, 78; D. W. Peterkin, Cherry Valley, 79, and W. L. Richard, Engineers, 79.

Five players went around in 79 and met in a play-off to determine the last two men to get into the first flight. Peterkin won at the first hole. At this stage F. C. Russell of the home club and W. L. Hopkins, Engineers, dropped out, Hopkins losing his ball in the dark after teeing off. A. W. Biggs of Cherry Valley and Richard were left to continue the play-off for the sixteenth place. Biggs lost his ball on the second shot for the second hole and Richard qualified.

The cards:

Out—

Par	4	4	5	4	4	3	4	5	—37
Fulkerson	4	4	5	4	4	3	4	4	—36
Anderson	4	4	5	5	4	3	4	5	—38
Edwards	4	5	5	4	4	3	4	4	—36

In—

Par	5	4	5	4	3	4	4	5	—35—73
Fulkerson	5	3	5	5	4	3	3	4	—35—72
Anderson	5	4	4	4	3	3	4	4	—34—72
Edwards	5	4	5	4	4	3	4	4	—36—72

The summary:

FIRST SIXTEEN.

	Out.	In.	Tot.
Neil Fullerton, Belleclaire	37	35	72
H. G. Edwards, Garden City C.	36	36	72
J. L. Anderson, Cherry Valley	38	34	72
H. C. C. Tippett, Meadow Brook	38	38	76
C. E. Van Vleck Jr., Garden City	39	37	76
Arthur Yates, Rochester	38	38	76
Donald Carr, Siwanoy	38	38	76
A. S. Bourne, Garden City	37	40	77
J. T. Adams, Cherry Valley	39	38	77
H. K. Kerr, Garden City	37	40	77
J. B. Farmer, Westchester Bilt	40	37	77
G. A. Peacock, Cherry Valley	39	39	78
F. Allaire, Hempstead	37	41	78
L. Beard, Oakland	39	39	78
D. W. Peterkin, Cherry Valley	40	39	79
W. L. Richard, Engineers	38	41	79

SECOND SIXTEEN.

F. C. Russell, Cherry Valley	41	38	79
A. W. Biggs, Cherry Valley	42	37	79
W. L. Hopkins, Engineers	42	37	79
B. B. Bryan Jr., Garden City	41	39	80
J. M. Ward, Garden City	43	37	80
J. E. Lang, Hempstead	39	42	81
F. C. Hoyt, Engineers	40	41	81
W. F. Ladd, Rockaway Hunt	38	43	81
J. B. Kopf, St. Albans	41	41	82
W. W. Peil, Garden City	41	41	82
D. M. Parker, Garden City	41	41	82
A. K. Neftel, Cherry Valley	40	42	82
E. N. Chalfant, Gar. City Country	39	43	82
H. C. Robinson, Plainfield	43	40	83
S. M. Summers, Gar. City Country	43	40	83
R. F. Ziegler, Engineers	44	39	83

OTHER SCORES.

F. Hamm, St. Albans	43	41	84
E. B. McKellar, Cherry Valley	41	43	84
W. B. Rhett, Garden City	42	42	84
W. J. McConville, Garden City	41	43	84
F. L. Markey, Fox Hills	43	41	84
Palmer Black, Nassau	43	41	84
Donald McKellar North Hempstead	43	42	85
F. S. P. Randolph Jr., Point Judith	42	43	85
E. T. Shaw, Cherry Valley	44	41	85
J. K. Van Vranken, Cherry Valley	44	41	85
M. Reardon, Fox Hills	41	44	85
A. D. Laing, Cherry Valley	43	42	85
B. Alcock, Pomonok	43	43	86
D. Gibson, Garden City Country	44	42	86
H. R. Gans, Fox Hills	39	47	86
J. H. Carpenter Jr., Rose Hunt	46	40	86
B. H. Travis, Cherry Valley	41	46	87
J. E. McAuliffe, St. Albans	48	39	87
Malcolm Stevenson, Meadow Brook	43	44	87
I. T. Smith Jr., Greenwich	44	43	87
Sam Allison, Hempstead	46	41	87
G. H. Tibbs, Chevally	45	43	88
Philip Stevenson, Piping Rock	44	44	88
F. W. Gwinn Jr., Cherry Valley	45	43	88
R. D. Ackerman, Cherry Valley	41	47	88
J. S. Palmer, Cherry Valley	47	42	89
A. F. Lynch, Fox Hills	48	41	89
J. V. A. Weaver, Coldstream	49	40	89
J. P. McCarthy, Brookville	47	42	89
W. T. Tew, Engineers	44	45	89
G. Owen, North Hempstead	48	42	90

MRS. BACON IS WINNER.

Captures Westchester-Fairfield Golf Match With 12 Points.

Special to The New York Times.

SCARSDALE, N. Y., Oct. 2.—Mrs. P. M. Bacon of Scarsdale won the last inter-association golf match of the Westchester-Fairfield Golf Association today over the course of the Scarsdale Country Club with 12 points and thereby captured the Mrs. P. F. Wilcox Trophy. In the medal play Miss N. Reynal of Mount Kisco and Mrs. J. F. Thomson of Siwanoy tied for the low gross score with 90 each. Miss Reynal was allowed a handicap of seven strokes and had a net of 83, while Mrs. Thomson's net was 84.

Miss S. Speakman of Siwanoy had the low net score, her card reading 102, 22—80. Mrs. E. Lesher of Apawamis went around in 94, had a handicap of 6 and a net of 88. Mrs. C. Breck did the eighteen holes in 98, had an allowance of 8 and a net of 90.

PASSING GAME EXPECTED.

Dartmouth Team Prepares Defense for McGill's Overhead Attack.

Special to The New York Times.

HANOVER, N. H., Oct. 2.—Assistant Coach Jack Cannell showed the varsity squad several McGill plays this afternoon and drilled the men in breaking up the lateral pass movements which the Canadians use extensively. While the Hanover coaches do not know much about the McGill team, it is generally known that the Canadians have a tricky style of play which is distinct from American methods.

Coach Hawley spent an hour drilling the backs and ends in forward passing, laying emphasis on defense. Pete Soutar, former star tackle, has joined the coaching staff. Besides coaching the tackles, he will have charge of the scrubs.

OFF TO PLAY YALE ELEVEN.

North Carolina Team on Way North for Game at New Haven.

Special to The New York Times.

CHAPEL HILL, N. C., Oct. 2.—The University of North Carolina football team left here tonight for New Haven, Conn., where it will play Yale on Saturday. The team, coached by Bob and Bill Fetzer, is scheduled to arrive there tomorrow afternoon in time for a short workout.

The players are in good condition, the coaches said tonight, except for a few minor injuries. The eleven averages 170 pounds.

Incogniti Cricketers Draw In Final Game of U. S. Tour

PHILADELPHIA, Oct. 2.—The final match of the tour of the Incogniti cricket team of London with the Germantown Cricket Club today resulted in a draw, all in favor of the visitors. In their single innings the Incogniti players scored 243 runs for seven wickets, when they declared their innings closed. Germantown was dismissed in its initial attempt with 125, and being compelled to follow on, lost six wickets in the second innings for only 76 runs, or a total of 201, with four wickets in hand. The Incogniti players are to sail for home Saturday.

DELANEY TO MEET SLATTERY TONIGHT

Middleweights Will Clash in Garden Feature for Right to Face Harry Greb.

A bout that may bring forth a middleweight championship challenger is scheduled to top the card of boxing in Madison Square Garden tonight, when Jimmy Slattery, the Buffalo youngster, faces Jack Delaney of Bridgeport. Although the bout will not be at the middleweight limit, the boxers probably coming into the ring as light-heavyweights, both are capable of scaling down to the 160-pound limit. Promoter Tex Rickard announced yesterday that he had obtained the consent of Harry Greb, the world's middleweight champion, to defend his title against the winner in a bout at the Garden some time next month.

Despite the fact that the battle is limited to six rounds, because Slattery is still a minor and therefore not eligible under the New York State Athletic Commission's rules to participate in a longer match, it has aroused unusual interest, and Garden officials are preparing for close to a capacity crowd. Both boxers have achieved a number of noteworthy successes during the past year. Slattery won a decision from Young Stribling, while Delaney jumped to prominence by knocking out Paul Berlenbach after the Astoria light-heavyweight had run up a sensational string of knockout victories.

On the strength of this showing against Berlenbach, and the fact that he is conceded to have more experience, it is expected that Delaney will enter the ring a favorite over Slattery, who, however, will not be without his backers, and there are a number who believe that Slattery's speed, coupled with the fact that the bout will be of only six rounds, will enable him to gain the decision. Both men were reported yesterday to be in good condition.

Two twelve-round bouts will precede the main event. One will be between Young Marullo of New Orleans and Billy Britton, the Columbus (Kan.) middleweight. This bout also promises to develop a strong middleweight contender. Marullo has a record of eighteen knockouts out of thirty-one fights. The other twelve-rounder will bring together Joey Silvers and Joe Glick. This will be a return engagement, the two having recently fought a draw.

Tale Okun, former amateur heavyweight champion, will meet Joe Silvani in one of the four-round preliminaries, while the other will see Al Seroda and Henry Coclough in action.

FIRPO AND FULTON TO MEET IN GARDEN

Rickard Plans to Hold Heavyweight Bout Next Month, Probably the 14th.

A bout between Luis Angel Firpo, Argentine heavyweight, and Fred Fulton is the next important match that Tex Rickard will stage in Madison Square Garden, if plans the promoter now has in mind are completed. Announcement of these plans was made yesterday by Rickard as soon as news was received that Firpo had straightened out his difficulties with the United States immigration authorities.

Although Rickard stated that he was not prepared to go into definite details on the proposed match, he said the bout was practically clinched and would be held some time in November, probably on the 14th.

The proposed Fulton match is expected to be the first of a series of bouts in which Firpo plans to appear and in which he hopes to restore himself to the position he held prior to his meeting with Harry Wills as the leading challenger for Jack Dempsey's heavyweight championship. He informed Rickard yesterday that he would start training at once in order to put himself in the best physical condition. It was Firpo's contention after his defeat at the hands of Wills that the many difficulties that had surrounded his arrival in this country had so affected his training that he was far from his best when he fought Wills. He reiterated his belief that he would defeat Harry in a return match, but said that he preferred to engage in a few other matches first in order to get in better fighting condition.

LAIRD BACK AT QUARTER.

Injured Player Returns to Post on the Penn Varsity.

Special to The New York Times.

PHILADELPHIA, Oct. 2.—Drop-kicking and punting practice, followed by a half hour's scrimmage with the freshman eleven and then the scrubs, was the Penn varsity program on Franklin Field today, in preparation for the game with Franklin and Marshal Saturday afternoon.

Another shift in the Red and Blue back field was made before scrimmage started, with the return of Joe Laird to the quarterback post. Both Laird and Al Leith have recovered from their injuries and indications are that Joe will start tomorrow's game at quarter. Thomas, who called the signals in the Drexel game, played with the scrubs in their scrimmage against the varsity today, but just who will start Saturday will not be known until Young announces the complete line-up.

NAVY SOCCER DATES SET.

Eight Games Are on Schedule of the Midshipmen.

ANNAPOLIS, Oct. 2.—Eight contests make up the soccer schedule of the Annapolis midshipmen, announced today. Except for the final game, with the University of Pennsylvania at Philadelphia on Dec. 13, the Middies will not leave home.

The schedule includes games as follows:

Oct. 11, Baltimore Polytechnic Institute; 22, Massachusetts Tech.; Nov. 1, Lehigh; 8, Dartmouth; 15, Lafayette; 26, Syracuse; Dec. 6, Penn State.

Dates Set for Navy Plebes.

ANNAPOLIS, Md., Oct. 2.—The football schedule of the Plebes, or fourth classmen, at the Naval Academy, announced today, comprises five games. The opener will be with Washington College, Oct. 18. The other dates are: Oct. 25, Swavely School; Nov. 8, New York Military Academy; Nov. 15, Greenbrier Military School; Nov. 22, Georgetown University freshmen. All games will be played at Annapolis.

HARVARD VARSITY DEFEATS SCRUBS

Puffer and Braden Carry Ball Over Line in Short Scrimmage Session.

LAIMBEER WINS PROMOTION

Guard on Second Team Gains a Place on First Squad as Reward for Fine Tackling.

Special to The New York Times.

CAMBRIDGE, Mass., Oct. 2.—The Harvard varsity scored two touchdowns to one for the scrubs in a short scrimmage this afternoon in the stadium.

The close of the practice was marked by a dramatic incident when Laimbeer, a member of the varsity last year, but who this year played a guard position on the second team, made several fine tackles. Coach Fisher immediately pulled him out and ordered a red varsity jersey to be given him as both teams cheered.

The seconds started the scrimmage by taking the pigskin on its own 25-yard line. After a few downs without gaining, Musgrave, scrub halfback, took the ball and ran 75 yards for a touchdown. Musgrave is ineligible for the varsity. The varsity was then given the ball on its 25-yard mark. With Spalding at quarter, the eleven worked up to the second team's 22-yard line, when Team B backfield, directed by Stafford, went in, Puffer then scored a touchdown for the varsity.

The seconds were given the ball on the varsity 15-yard line, and on the first play Braden, former Worcester Academy and Andover captain, intercepted a forward pass and ran 90 yards for a first team touchdown.

CORNELL HAS LONG DRILL.

Dobie Puts Squad Through Stiff Session of Scrimmaging.

Special to The New York Times.

ITHACA, N. Y., Oct. 2.—Cornell wound up the week's hard work today with a scrimmage on the varsity field, under the first satisfactory weather conditions of the week. Rain had driven the team indoors twice and Dobie took advantage of today's fine weather to give the entire squad a long workout which lasted well beyond the dinner hour.

The Ithacans' line-up against Niagara Saturday is likely to differ somewhat from that for the St. Bonaventure game. Some of the men who have been nursing bruises are back in shape, including Carey, a guard, Evans, a promising tackle, and Captain Hendrickson, who has resumed his position at left end. Another promising guard is Ralph Munns, a brother of James J. Munns, '13, a football player hero in his day. Young Munns was in the freshmen backfield last season, but Dobie sent him to the line after a week's try-out in the backfield this Fall.

Whetstone, Wester, Hokelman, Tilton, Wade and Patterson were in the backfield. The scrimmage was confined to perfecting simple plays and there was no scoring.

TIGERS WORK IN STADIUM.

Prepare for Opening Game Against Amherst Tomorrow.

Special to The New York Times.

PRINCETON, N. J., Oct. 2.—Princeton's football warriors tried the turf in Palmer Stadium for the first time this Fall today in the last hard workout before the Amherst game Saturday. The Tiger varsity was excused from scrimmage, but had a strenuous time with rummy scrimmage, signal drill, kicking off and a punting duel with the scrubs.

Roper had Stout and Tillson on the ends, Gates and Beattie at the tackles, Hills and Howard at the guards, Forrest centre, Caldwell, Gibson, Weeks and Slagle backs, the lineup which will probably start in the opening fray of the year. Team B then trotted out for a twenty-minute battle with the gray-jerseyed Omelettes, but was unable to gain consistently, largely because of the fumbling in the backfield, but when the scrubs were given the ball the varsity men presented a sturdy defense.

The coaches are still puzzled over who will handle the kicking assignment on Saturday. Jake Slagle has been doing the bulk of it in practice, but today his distance and direction were both poor when the scrub linemen pressed him. Charley Caldwell may be called upon, as he has been improving daily.

STEVENS IS OFF FORM.

Coaches Disappointed With Team's Showing in Practice Drill.

Despite the fact that the opening game with C. C. N. Y. is to be played tomorrow, the Stevens Tech football team was decidedly off form yesterday. Several of the players appeared to be in a slump, possibly as a result of too much scrimmage during the past week. The practice session opened with signal drill for the first two teams. Fumbles were frequent and the formations were occasionally confused.

Plans for the afternoon work were changed and a rehearsal of fundamentals was resorted to. Line men were taken in hand by Line Coach Weber, and Head Coach Stallings worked individually with the backs. The rush line suffered most by the lapse of good playing form and was put through a strenuous hour's work. Three separate lines from end to end took turns in charging the heavy bucking machines on which Coach Weber rode as the men slowly plugged their way around the field. The work for the backs was less arduous and consisted of running with the ball and receiving some passes.

Stallings said that it was hard to believe that his squad had been in training three weeks after looking at them during the afternoon, and the outfit would have to stage a reversal in form if it hopes to hold the metropolitan rivals tomorrow.

MERCER ARRIVES FOR GAME.

Eleven Reaches Syracuse and Holds Light Workout.

SYRACUSE, Oct. 2.—The first northern invasion by a southern gridiron eleven this season began this morning when 22 members of the Mercer College squad from Macon, Ga., alighted here at 7:30 o'clock and were immediately transferred to the training camp at Bayshore, Oneida Lake, for final preparation for tomorrow's game with the Syracuse University team. Coach Robinson of the Georgian team sent his men through a light drill this afternoon at the camp and will bring them to the city early tomorrow morning in time for the game.

Coach Meehan of the Orange forces sent his team through a signal drill on the stadium field. Bowman, Foley and McBride, veteran back field men, are expected to start the game behind Captain Simmons at quarterback in the place of Flanagan, Carr and Clark, Sophomores, who started last Saturday against Hobart.

Waldorf, who was out of the opening game with a minor injury, has recovered and will return to tackle position with Bailey, who replaced him last Saturday, moving back to guard. Archoska, a Sophomore, is expected to play the other guard, instead of Friedman.

Kid Kaplan May Meet Winner.

Matchmaker Joe McKenna of the Broadway Exhibition Club announced yesterday that he had practically closed negotiations for a match between Kid Kaplan and the winner of the Mickey Brown-Ernie Goosman bout which is scheduled to be held in the Brooklyn club next Monday night. Brown and Goossman are to box twelve rounds.

Don't buy cheap shoes!

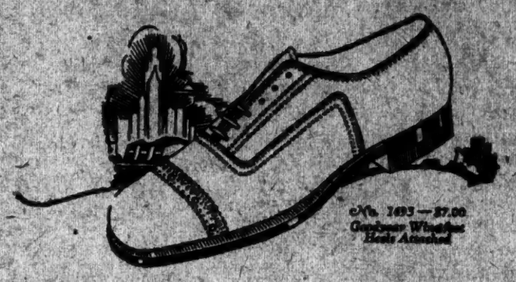

c/o. 1493—$7.00
Genuine Windsor Elastic Attached

Their form is lost after ten wearings—Their make—an actual menace to health

"LONDON" offers you an opportunity to wear exceptionally good shoes at a price scarcely higher than the sort called *cheap*. The difference means a real economy—a real investment. For, LONDON shoes will yield six months and more of solid service and hold their shape to the very last. Into them goes the best of ingredients—the best of hand work.

What "LONDON" saves on volume *finds its way to your pocket*. And every time you make a purchase at a LONDON shop you are paying the way to a still greater value. We make *ideal partners*. Without us, such values cannot exist . . without you, such volume is impossible.

Ours is a company 400,000 strong—backed by the bank called "POPULARITY".

London CHARACTER SHOES

1480 BROADWAY 86 NASSAU STREET
276 W. 125th STREET 86 SCHIFF PARKWAY
NEWARK—138 Market Street

If every man knew, there'd be but one shoe.

©L 12c

There are not many Advertisements Like this one!

IT is a common occurrence, at certain seasons, for certain men's shops to claim, or to convey the impression, that they are giving their merchandise away. We therefore wish to go on record that we never give anything away and never claim to. The utmost we promise is to save money for our patrons by selling the finest obtainable clothes, at the lowest obtainable prices. But we make no secret of the fact that, on every garment we sell, we aim to make a little money for ourselves. So do all other stores—*but we admit it.*

We appeal to our customers on the basis of quality and economy.

KUPPENHEIMER
Fall Suits and Topcoats
Prices Reasonably All the Time
$35 to $85

Brill Brothers
BROADWAY *at* 49th STREET
DOWNTOWN STORES:
279 Broadway 47 Cortlandt St.

C. B. Warren President Warren-Nash says

"Warren-Nash has recently completed its seventh year in business. Each year both our New and Used Car business has grown. There is only one thing to which I attribute our success—we give the purchaser a square deal."

Warren-Nash is the Safe Place to Buy Your Car!

TODAY'S SPECIALS

Studebaker '24 Touring, $299 cash and $58 monthly. Almost new and shows it in motor, body and upholstery. See at once.

Nash Sedan, $333 cash and $55 monthly. French Gray Duco finish. Extra equipment, spotless upholstery. Reconditioned to perfection and carries our guarantee.

100 OTHERS

Used Car Bulletin Mailed Free

OPEN EVENINGS
WARREN-NASH MOTOR CORPORATION
1767 Broadway—at 58th St.
COLUMBUS 7200

Great Autumn Attractions
JAMAICA RACES
SIX THRILLING EVENTS TODAY
Brunswick Handicap
The Eldorado
Picknicker Handicap
AND 3 OTHER GOOD CONTESTS
FIRST RACE AT 2:30 P. M.
SPECIAL RACE TRAINS leave Penn. Station, 33d St. and 7th Av., also Flatbush Av., Brooklyn, at 12:30 and at frequent intervals up to 1:55 P. M. Special cars reserved for Ladies. Regular trains leaving Penn. Station at and Flatbush Av. at 2:03 P. M. stop at course. Also reached by Lex. Av. "L" to 160th St., Jamaica, thence trolley.
GRAND STAND, $3.85, including Tax.

Kennedy 12 Cortlandt St.
NEW IMPORTATIONS
English Shoes—Made by Lee
Highest Grade Leathers.

$8.50
Russet & Black.
Medium and Narrow Toes
Shoes of this character Sold elsewhere at $12.

HAVE YOU SEEN 898 PARK AVE.?

We invite you to see it on our assurance that you have never seen anything like it!—it is in the final stages of completion and our representative on the premises will be glad to show you through—if you are really interested in a home for a lifetime this is the home of a lifetime to get!—only 8 apartments in the building and two have already been sold. Cost Plus 10%, with a guaranteed maximum figure for your protection.

Open for Inspection

ALBERT B. ASHFORTH
Incorporated
12 E. 44th St. Tel. MUR. HIL 1100

WORLD SERIES
BASEBALL TICKETS
N. Y. & WASHINGTON GAMES
SERIES OR SINGLE GAMES
MAIL ORDERS
Jacobs Ticket Office
HOTEL NORMANDIE
88th St. and B'way, S. E. Cor.
Tel. Rec 6188-4189.

TWO YALE PLAYERS RULED INELIGIBLE

Esselstyn and Coene, Linemen, Barred From Eleven by Athletic Committee.

FORMER IN WATER POLO

Was on Columbia Team Three Years Ago—Latter Active in Bucknell Athletics for Two Years.

Special to The New York Times.

NEW HAVEN, Conn., Oct 2—Yale today lost two promising rush line candidates because of an athletic committee decision that both are ineligible when the cases of Caldwell Esselstyn and Emile Coene were decided. Esselstyn was found to be disqualified because it was shown that he took part in a water polo game when he was a student at Columbia University three years ago. This counted as a year of participation in intercollegiate athletics under existing rules. It was held Esselstyn played guard in most of Yale's football games last Fall. His home is in New York City.

Coene, it was found, competed in athletics at Bucknell for two years and took part in some Yale contests last season. He lives in Paterson, N. J.

Yale lacks veteran linemen, and the loss of Coene and Esselstyn is keenly felt. The Yale football officials acted on the cases without suggestion from Harvard or Princeton, the other principals of the existing general athletic eligibility agreement.

Coene has been at right guard this Fall, but Esselstyn has not been in the line-up. Only signal rehearsals were given the first and second elevens today. Thorne, Field and Bloomer were the visiting coaches.

NAVY TEAM READY TO OPEN SEASON

Puts On Finishing Touches for William and Mary Game Tomorrow.

Special to The New York Times.

ANNAPOLIS, Md., Oct. 2.—Practically all the finishing touches were put on the Navy eleven this afternoon for the game with William and Mary, with which the season will be inaugurated on Saturday. The varsity worked only on signals and formations, but the second and third teams gave the spectators a thrilling scrimmage.

Zuber resumed his place at centre on the varsity, ousting Osburn, while Hearst was used in the backfield instead of Wellings. It is likely that the latter will start Saturday's game, however, with Shapley, Forsberg and Caldwell. Flippen will rest as he is somewhat bruised.

The midshipmen gathered on the Farragut Field for singing and cheering for the first time this season.

COLUMBIA IN SCRIMMAGE.

Healy Replaces Kirchmeyer at Fullback on Varsity Eleven.

Team A and team B of the Columbia varsity squad battled with each other for twenty-five minutes yesterday afternoon on Baker Field in preparation for the Lions' second contest of the year with the St. Lawrence eleven on Saturday. There was no scoring in the hard scrimmage and each time that one of the teams advanced within twenty yards of its opponent's goal posts the coach ordered the ball to be given to the defending combination.

The early season fight between Kirchmeyer and Healy for the fullback post took another turn yesterday when Healy was moved to team A and Kirchmeyer demoted to the ranks of the second eleven. Art Hyde, varsity right end, was given a rest with Miller acting as running mate to Larry Tilhonen, left end. Wagner and Manning were at the end positions on the second squad. Part of team B with several players from team C worked out against the junior varsity, but no scoring was done.

Team A lined up with Miller and Tilhonen at ends, Smullen and Price at tackles, Wiberg and Jackson at guards, Schmeltzack at centre, Pease at quarterback, Captain Koppisch and Kriael at halfbacks and Healy at fullback. Team B was made up with Wagner and Manning at ends, Vandergriff and Gibson at tackles, Raphael and Levy at guards, MacWillie at centre, Zegri at quarter, Empringham atnd Sesit at halfs and Kirchmeyer at fullback.

C. C. N. Y. ELEVEN READY.

Squad Holds Final Scrimmage for Stevens Game Tomorrow.

City College yesterday went through its last scrimmage in preparation for the season's opening encounter with Stevens tomorrow at Castle Point. Coach Parker opened the session with a long, earnest talk to his first two teams. Following this the squad was split up into backs and ends in one group and linemen in the other. The former spent the afternoon drilling on receiving and breaking up forward passes, while the latter charged away at each other from line formation.

Coach Parker took Cottin and Plaut aside for special punting instruction and had the backfield men run the ball back. A long blackboard talk was next in order, followed by the scrimmage, and then, in the semi-darkness, an intensive signal drill, in which every play in the large repertoire was rehearsed.

It is still a matter of doubt as to just which eleven men Coach Parker will see fit to start tomorrow. The Lavender mentor kept sending in a new man every few minutes for each position yesterday. However, the following men saw action most of the time and are almost sure to start against the Hoboken eleven: Fridlin and Rankin, ends; Washor and Naiman, tackles; Dreiband, centre; Seidler and Rosenbluth, guards; Plaut, quarter; Meisel and Cohen, halfbacks. Either Cotton or Donstein will be fullback.

N. Y. U. HOLDS LIGHT DRILL.

O'Neill Only One of Squad Not Ready to Play Tomorrow.

Head Coach Tom Thorp ordered a light workout yesterday afternoon for the New York University football squad. The hard scrimmage of Wednesday afternoon left several players with bruises and sore muscles, but no serious injuries. Buck O'Neill is still on the hospital list and it was definitely stated today that he would not play in the opening game tomorrow with St. Stephens and it probably would be a week before Trainer Von Elling will allow him to do any heavy work.

Backfield Coach Eddie Butler spent the entire afternoon with Holden coaching him in punting. Holden kicks are gradually gaining in distance and yesterday they averaged 45 yards. Frank Howley continued his drop-kicking practice and kicked from the 35-yard line with great accuracy.

The squad went through its usual calesthenics and half-mile jog. About half an hour was spent at the tackling dummy and sand bags. The practice was ended with a long signal drill.

Hoppe Agrees to Meet De Oro at Three-Cushions

Willie Hoppe, the world's balkline billiard champion, yesterday announced that he had accepted the challenge of Alfredo De Oro, former world's pocket billiard and three-cushion champion, for a special three-cushion match to be played here shortly. No dates have been set, but Hoppe intimated that the contest would be held here within the next two weeks. Charles S. Kline of the Strand Academy, who promoted the Hoppe-Greenleaf match, has made a bid for the match, and thus far his offer, according to Hoppe, is the most attractive. The match probably will be at 400 points in eight blocks of 50 points each.

TWO TOUCHDOWNS FOR ARMY VARSITY

Hewitt, Back in Lineup After Illness, and Yoemans Carry Ball Over Line.

Special to The New York Times.

WEST POINT, N. Y., Oct. 2.—Army took a stiff workout this afternoon in final preparation for the opening contest of the home season with St. Louis University on Saturday. Head Coach McEwan ordered a hard scrimmage, during which the varsity scored twice, Tiny Hewitt going over for one touchdown and Yoemans, quarterback, getting the other. Hewitt's return to the squad after a fortnight's illness, was one of the encouraging features of the week.

Both Bill Wood and Yoemans indulged in kicking drills with varying success. Harry Wilson was in togs and worked in the varsity backfield. He will start against the Westerners, it was said today. Captain Ed Garbisch was late in reporting for practice, and until he came on the field Daly, who played at halfback last season and who is being groomed as Garbisch's understudy, was holding down the pivot position on th varsity eleven. He passes the ball v add otherwise seems to fit into Arm scheme of centre play.

The St. Louis eleven is expected to arrive tomorrow afternoon in time for a workout in the Army's new stadium, where Saturday's game will be played.

The varsity lined up tonight with Baxter and Fraser, ends; Griffith and Mack, tackles; Ellinger and Farwick, guards; Garbisch, centre; Yoemans, quarterback; Wilson, Hewitt, Gilmore and Scheiffler alternated at halfback; Wood, fullback.

SYRACUSE CAPTAINS NAMED.

Barbuti to Lead Freshman Eleven, Horley Varsity Soccer Team.

SYRACUSE, N. Y., Oct. 2.—Raymond Barbuti of Lawrence, L. I., fullback on the freshman football team of Syracuse University, was elected captain of the squad today.

Athletic officials also announced election of Edward M. Horley of London, England, as captain of the varsity soccer team.

ARGENTINE TEAM CHOSEN.

Five Navy Riflemen Qualify to Meet U. S. in Shoot Oct. 10.

WAKEFIELD, Mass., Oct. 2.—The rifle team of the Argentine Navy that will represent that country in the match with the United States Navy team at the rifle range here on Oct. 10, was selected today after a competitive shoot. The five men chosen to defend the trophy that Argentine now holds are headed by Ensign Eliseo Villa, who proved by returning the highest score his right to the command which he held by appointment.

Those who qualified for the Argentine team with their scores, were: Ensign Eliseo Villa, San Nicholas, 1,631; Crewman Aurello Miranda, General Paz Corrientes, 1,665; Crewman Angel Amallo, Buenos Aires, 1,658; Conscript Leonardo Corgneali, Santa Fe, 1,656; Conscript Francisco Manni, Buenos Aires, 1,653.

The trophy was offered in 1914 by the Argentine Naval Commission and was won by the Argentine team that year in the only competition yet held.

SALMON TROUT THE BEST.

Winner of St. Leger Showed Great Stamina in Capturing Stake.

The Aga Khan, noted Indian sportsman, has gained an enviable position in English turf affairs. His horses are wining more classics every day, until now he has become a power both in England and France. His last outstanding triumph was scored in the famous St. Leger in England, in which race Salmon Trout came home in front, leaving the favorite back in the running. The victory was the Aga Khan's third notable one for the season, his Diophon having won the Two Thousand Guineas and his Rot au Feu having captured the French Derby. The Aga Khan was in France at the time the St. Leger was won, so he did not have the opportunity to see the great race and the fine battle put up by his entry.

It was a dramatic finish. Half a mile from the end it seemed that Salmon Trout did not have a half a chance to get home in second place, let alone finish first. But Carsdale, the jockey, was riding a waiting horse and at the right moment he gave Salmon Trout his head and the colt came on with an amazing burst of speed.

When they entered the stretch the ultimate winner was ten lengths back of the leaders, and while he was running well and it was evident that he was under slight restraint, it did not appear that he had the speed and stamina to catch the pace setters. Sansovino, the Derby winner, was ahead of him but was faltering, and it was evident that the horse would not be among the leaders at the finish. He had a cold, had been coughing for a week before the running of the St. Leger and when the entries paraded at the start of the race it was seen that while he was in better condition, he was not in full strength and probably would be unable to keep up with the leaders.

Salmon Trout was sired by The Tetrarch and was bought as a yearling for 16,000 guineas. The St. Leger winner was groomed all season for this one stake, and while he entered a number of other smaller races, it was clear that he was in them for the work and not for the sake of winning.

RICH PRIZES FOR RIFLEMEN.

Awards Totaling £11,000 Offered for New South Wales Shoot.

Prizes aggregating £11,000 are to be distributed in the annual matches of the National Rifle Association of New South Wales and the Victorian Rifle Association, it has been announced from Melbourne. The matches are to be held in October, November, December and January. The most important event of the series will be the King's prize, which is contested for in three stages, the scores in which will, under a new ruling of the Victorian Rifle Association, which has jurisdiction over the matches, count in the aggregate score for the entire series. An individual prize of £100 will be given to the winner of the King's prize event, it has been decided. For the first time in the history of the matches they will be open to competitors from any club in the British Empire.

FORDHAM VARSITY SCORES FIVE TIMES

Buckley, Manning, Zakszewski and Woerner Register Touchdowns Against Scrubs.

An intensive scrimmage was ordered by Coach Frank Gargan yesterday for the Fordham football squad, and the players were put through an hour of action. Buckley scored two touchdowns for the varsity, while Manning, Woerner and Zakszewski each scored one. The scrimmage was marked by good line plunging and end running. Kicking-off, trying for the point after touchdown and other details of the game were carried out during the scrimmage.

After a few minutes of play team A pushed over a touchdown when Buckley took the ball around end. He scored again on an off-tackle play after clever line bucking by Manning brought the ball down the field. He threatened to score a third time when he caught a forward pass and ran twenty-five yards, but he was brought down from the rear. Manning took it over through the line. Zakszewski scored on an off-tackle drive. Woerner made forty yards around left end and by shifty running scored again.

The team emerged from the scrimmage in good condition except for a few bruises and cuts suffered by Feaster and Bruce. Manning played despite the fact that he has had a sprained finger since last week's game. The injury is slight, however, and it will not keep him out of the game with Manhattan tomorrow. This will be the last scrimmage until next week and today the team will engage in a signal drill. Preparations for the Manhattan game are practically completed and Coach Gargan will add the finishing touches today.

JOHN DAVID
Stein-Bloch Smart Clothes — Mens Furnishings And Hats
Exclusive, But Not Expensive
BROADWAY, AT 32nd STREET, Facing Greeley Square
1260 BROADWAY, Near Manhattan
EXCHANGE PLACE AT NEW STREET, One Block From Wall
336 MADISON AVENUE, Facing Hotel Biltmore
125-127 WEST 42nd STREET — 42 BROADWAY, Below Wall
COURT STREET, At Montague, BROOKLYN

A Fresh Shipment Due To Customers' Calls For "More Of Them"

John David
Broadcloth Shirts
(Collar Attached Or Collarless)
$1.95
Made of Genuine Imported English Broadcloth

¶ Broadcloth Is The Splendid Shirting That Everybody Is Talking About, But Figures Speak Louder Than Words And $1.95 Is An Extraordinarily Low Price, As Comparison Will Prove.

¶ In The Most Fashionable And Desirable Colors—Blue, White, Gray Or Tan. In Addition, These Shirts Are Custom-Constructed Form-Fitting And Guaranteed Fast Dye.

COMPARE!

714

WEAR A SURE-FIT CAP

Any Sure-Fit cap in our stores will fit you—not the first time but every time you wear it. A Sure-Fit cap can't get too large or too small; it's the cap with the adjustable strap under the snap. New grays—new tans; you'll like the smart Silver-checks.

$3
Others at $2 and $3.50

Wallach Brothers
Broadway below Chambers — Broadway corner 29th — New York — 246-248 West 125th — Third Avenue corner 122d
Hart Schaffner & Marx clothes set the style pace

Rate 70 cents an agate line.

Automobile Exchange

Telephone LACkawanna 1000

The Times subjects all announcements to censorship and offers a reward of $100 for information leading to the arrest and conviction of any one who may have obtained money under false pretenses through a misleading advertisement in its columns.

ALLEN SEDAN $1,495
Maxwell '23 sport $450
Dodge sedan $650
Studebaker '24 touring $900

WARREN-NASH IS THE SAFE PLACE TO BUY YOUR CAR.

NASH '23 TOURING, $241 CASH and $40 monthly; new cord tires, bumper, &c.; reconditioned by our own mechanics; carries our guarantee.

WARREN-NASH MOTOR CORPORATION, 1,767 Broadway, at 58th St. Columbus 7200. Open evenings.

BUICK 1924 sedan, 7-pass.
CADILLAC "V-63" sport sedan.
CADILLAC "61" special touring.
CADILLAC "61" sport sedan.
LINCOLN 1924 coupe, de luxe, 2-pass.
LINCOLN 1924 roadster, 4-pass.
LINCOLN 1925 suburban Judkins.
HUDSON 1923 sedan, 7-pass.
METEOR 1924 custom speedster.
WILLS-STE. CLAIRE 1923 sedan, 7-pass.
LOCOMOBILE 1924 cabriolet and sport.
Above cars are guaranteed for 6 months.
DOUGLAS C. BURRELLE
229 West 57th St. Columbus 2000.

BUICK 1923 Coupe; NEW PAINT.
CADILLAC 23 LIM.; NEWLY PAINTED.
PACKARD 22 TWIN 6 TOURING.
PIERCE-ARROW 36 H. P. COUPE.
PIERCE-ARROW 66 H. P. 4-PASS. TOUR.
STUDEBAKER 23 SPEC. 6 TOUR.
WILLS ST. CLAIRE 24 TOUR.
TIME PAYMENTS IF DESIRED.
PIERCE-ARROW DISTRIBUTORS.
USED CAR DEPARTMENT.
263 West 54th, also 236 West 59th Sts.

BUICK 1924 6 cylinder coupe, new.
Buick 1923 4 cylinder 7-passenger sedan.
Buick 1923 4 cylinder 5-passenger touring.
Studebaker 22 Big 4-passenger sport.
Trades considered, time payments arranged.
GUARANTY MOTOR CAR CO.
The best in used cars.
1,750 Bedford Av., cor. Empire Blvd., Bklyn.

BUICK, 1924, sedan, slightly used.
PACKARD 1924, straight 8 touring.
CADILLAC, sedan, coupe and touring.
DE LAGE Grande Le Sport.
LOCOMOBILE, sportlite.
PIERCE-ARROW coupe and sport.
Knickerbocker, 1,694 Broadway at 53d St.
Open evenings.

BUICK 1924 brougham, latest type.
BUICK 1924 7-pass. sedan and coupe.
CADILLAC 1924 de luxe sub. sedan.
CADILLAC 1923 5 and 7 pass. sedan.
REO 1924 5-pass. sport sedan.
JORDAN 1924 brougham, sedan.
KAPLAN AUTO EXCHANGE,
782 7th Av. (Cor. 51st). Circle 7092.

BUICK 1924 "6" sport roadster, 700 miles.
CADILLAC, all models, all body types.
CRANE SIMPLEX, collapsible coupe, latest type
PACKARD "6" 1923 sport; also coupe.
LOCOMOBILE, 1922 sport; also sub. sedan.
PACKARD AUTO EXCHANGE,
1,866 Broadway (51st). Col. 5078. Open eves.

BUICK 1924 Brougham sedan.
BUICK 1923 Sedan, 7-passenger.
DODGE 1923 Sedan.
JORDAN 1923 Brougham sedan.
CADILLAC 1923 Coupe, 5-passenger.
CADILLAC 1921 Suburban sedan.
Brenner-Langdon, 1,765 B'way. Circle 7660.

BUICK 1924 sedan.
BUICK 1924 coupe.
LINCOLN 4-pass. sport, late series.
PAIGE touring, 1924, sport model.
INTERNATIONAL WAREHOUSE,
123 West 54th St. Open evenings.

BUICK 83 coupe, 6-cylinder, 4-passenger, repainted like new; 2 bumpers, 2 spares, slip covers; mechanically excellent; sacrifice, $725. Diament, 4,373 Broadway.

BUICK 1923 special coach, disc wheels, Rolls-Royce lamps; very distinctive car; Lobell, 1,906 Broadway (59th). Open evenings.

BUICK three-passenger coupe, 6-cylinder; excellent running order; $600. 9th Floor, 210 5th Av.

BUICK 1924-1923 sedans; touring, runabouts; lower than elsewhere. Jandorf, 1,739 Broadway.

BUICK coupe, 1924, practically new; fully guaranteed. International Warehouse, 123 West 54th.

BUICK touring; save money, buy here in Brooklyn. Waldham, 876 Flatbush Extension.

BUICK 1924 sedan and coupe, original condition; sacrifice. Finance Co., Quickering 2964.

BUICK 1924 6-cylinder sport model roadster, mileage 3,500. Sullivan, Jamaica 9400.

BUICKS, 1924-1923-1922 Coupes, Sedans, Sports, Tourings, Roadsters. 240 West 59th.

BUICK 4-passenger coupe, 1924, mileage 5,000; no dealers; private. Circle 5070.

BUICKS, 6 cylinder, 1924, 5 and 7 passenger sedans. Sullivan, Jamaica 9400.

BUICK 1924 sedan, 7-passenger; sacrifice. Fischer, 136 West 52d. Circle 0618.

BUICK 1924 coupe, like new; sacrifice. Scott, 136 West 52d. Circle 3222.

BUICK touring car in good condition. Telephone Bendicott 5396.

CADILLAC "V-63" sedan.
CADILLAC "V-63" suburban.
CADILLAC "V-63" town car; run 206 miles.
CADILLAC "V-63" coupe.
CADILLAC "61" phaeton.
CHRYSLER 1924 phaeton.
HUDSON 1925 coach.
LAFAYETTE 1924 special sport sedan.
MARMON 1922 New Haven cabriolet.
L. F. JAGOD & CO.,
1,860 Broadway. Columbus 7541.

CADILLAC USED CARS—ALL MODELS.
Uptown Cadillac Corporation,
Broadway at 63d St. (Used Car Dept.)
PHONE COLUMBUS 7700.

CADILLAC, 15 Winter cars, $300 to $2,500; all types; some good rental jobs and others; also touring, sport models. Jandorf, 1,739 Broadway. (Circle 2476).

CADILLAC "61" Victoria coupe; priced low; save $500 under competitive price. Jandorf, 1,739 Broadway (2476 Circle). Established 1890.

CADILLAC 57, double letter, Amesbury sedan; wonderful condition throughout. Mr. Santi, 1,703 Broadway, 3d floor. Telephone Circle 8780.

CADILLAC 1923 sport sedan, low mileage; owner has commissioned us to sell the above car. Lobell, 1,906 Broadway.

CADILLAC Sedan, 61-Z, new paint and rubber; perfect condition; fully equipped; $2,850. Dr., Endicott 6612.

CADILLAC, 59 Amesbury imperial sedan; most exceptional condition. 1,077 Atlantic Av., Brooklyn.

CADILLAC 1924 suburban sedan, exceptional sacrifice. Scott, 136 West 52d. Circle 3222.

CADILLAC 1923 imperial limousine, exceptional sacrifice. Scott, 136 West 52d. Circle 3222.

CADILLAC "61" coupe, two-passenger. Brenner-Langdon, 1,760 Broadway. Circle 1690.

CADILLAC limousine, late model, like new, $2,300. Caswell Motor, 651 West 125th St.

CADILLAC 1923 suburban sedan, exceptional sacrifice. Scott, 136 West 52d. Circle 3222.

CADILLAC, town car for sale or rent. Call 306 W. 50th; phone, Circle 8258, Wellhart.

CADILLAC sedan, 1919, perfect condition. Apply Calumet Garage, Co., 112 West 52d.

CADILLAC 1924 2-passenger coupe; sacrifice. Fischer, 136 West 52d. Circle 0618.

CADILLAC 1923 4-passenger coupe, practically new. Sullivan, Jamaica 9400.

CADILLAC 1923 4-pass. coupe.
226 West 59th, Circle 8258.

CADILLAC 61Z 5-pass. sedan; exceptional condition. Glass Bros., Col. 3894.

CADILLAC 1923 coupe, like new; sacrifice. Scott, 136 West 52d. Circle 3222.

CHANDLER, 7-passenger sedan, refinished, like new, excellent mechanical condition; very low price, at $375 down, balance easy monthly payments. Paige-Detroit Co., Broadway at 56th St.

DODGE BROTHERS 1924 TOURING.
Demonstrator; run only 300 miles; suitable for new car buyer; also Dodge Brothers special sport touring demonstrator; time payments arranged; only authorized Dodge Brothers Manhattan dealer.
STRATTON-RUSH COMPANY,
1,776 B'way at 57th St. Trafalgar 6708.

DODGE 1924 sedan, velour upholstered, disc wheels, extras; $1,150. Flint Agency, 401 Flatbush Av., Brooklyn. Nevins 2176.

DODGE 1923 sedan, excellent condition; bargain. Brenner-Langdon, 1,765 Broadway, Circle 7660.

DODGE 1924 roadster, mileage 2,000; practically new. Glass Bros., Col. 3894.

FORD touring, 1922-24, hardly soiled; purchased June 7, 1923; in dead storage from May 1, 1924; will sacrifice for best offer. Call Wadsworth 8415.

FRANKLIN—FRANKLIN—FRANKLIN
Also Series 9 sedan, $500.
1923 sedan, very fine throughout.
Essex 1924 coach, like new; $675.
Hupmobile 1922 coupe, 5 bargain, $550.
FRANKLIN N. Y. CO., INC.,
1,858 Broadway, New York. Col. 7858.
1,858 Bedford Av., Brooklyn. Prosp. 9497.

HUDSON and Essex, open and closed cars; in first-class condition; and several other makes; all offered at big reductions. Hudson Used Car Dept., 1,771 Broadway, Circle 4630. Open evenings.

HUDSON 1924 coach; like new; front and rear bumper, spare tire and other extras. Peerless, Broadway at 62d St.

HUDSON COACH LATE 1923.
$875; many extras. 201 West 122d.

HUPMOBILE
ALL YEARS, ALL MODELS.
OTHER MAKES.
Time payments; any demonstration.
VAN ALSTYNE MOTOR CORP.,
1,876 B'way (open evenings), Col. 8725.
1,294 Bedford Av., Brooklyn. Prospect 9041.

HUPMOBILE demonstrator, special sport touring, fully equipped; like new. Van Alstyne Motor Corp., 1,876 Broadway. See Mr. Blank. Phone Columbus 8725.

HUPMOBILE 1924 touring demonstrator, run less than 3,000 miles; $1,060. Van Alstyne Motor Corp., 1,876 Broadway, Columbus 8725.

HUPMOBILE, sport touring, disc wheels, khaki top; make offer! Telephone 2476 Circle.

JEWETT, late 1923, sport touring, disc wheels, trunk, bumpers, &c.; reconditioned throughout and guaranteed; initial payment $215; balance monthly. Paige-Detroit Co., Broadway at 56th St.

JEWETT, late 1923 sport sedan, fully equipped, refinished and guaranteed; like new; $480 cash, balance easy monthly payments. Paige-Detroit Co., Broadway at 56th St.

JORDAN 1923 Sedan, beautiful condition, many extras, time payments. Jordan Used Car Dept., 480 East Fordham Road. Open Sundays and evenings.

JORDAN 1923 5-passenger touring, reconditioned and repainted, fully equipped; sacrifice. Jordan Used Car Dept., 480 East Fordham Road. Open Sundays and evenings.

JORDAN 1923 Blueboy, 4-passenger sport touring; completely equipped; time payments. Jordan Used Car Dept., 480 East Fordham Road. Open Sundays and evenings.

KISSEL sedan de luxe, 1923 model; first class condition; new tires, for sale; owner leaving for Europe. 501 Simon, 565 West End Av. Academy 2870.

LAFAYETTE sport touring, 1923 model; fine condition; new cord tires; speedy, beautiful car. Vincent Marsellus, Garage, 202 West 101st.

LINCOLN 4-pass. sport sedan, late model; first-class condition throughout.
CADILLAC and Chandler sedans.
Several other models attractively priced.
Our RESPONSIBILITY is your GUARANTEE
FULLER-LUCE, INC.,
LINCOLN DISTRIBUTORS,
218 West 58th St. Circle 6363.

LINCOLN, practically new, 4-passenger, sport model phaeton with additional equipment; run only 5,000 miles; no dealers; price $2,800. Write Box 117, 206 Fitzgerald Bldg.

LINCOLN 1924, town brougham, coach worked by Brunn, completely appointed; exceptional sacrifice. Scott, 136 West 52d. Circle 3222.

LINCOLN runabout, 1924, practically brand-new; can be purchased at a great saving. Caswell Motor, 651 West 125th St.

LINCOLN 4-pass. sport; condition exceptional; make offer. International, 123 West 54th.

LINCOLN touring, 7-passenger, 1924; original mileage, 75 miles. Caswell Motors Co., 651 West 125th St.

LINCOLN Automobile contract for sale at big sacrifice. Phone Lackawanna 9250.

LINCOLN coupe, 4-passenger; guaranteed. Caswell Motor Co., 651 West 125th.

LOCOMOBILE Series 3 limousine, $750. Jandorf, 1,739 Broadway. (Established 1890.) Circle 2476.

LOCOMOBILE imperial sedan; cost $10,000; sacrifice $3,200. Borchard, Morningside 9359.

McFARLAND 5-passenger sport touring; like new; must be seen to be appreciated; $1,600. Caswell Motor Co., 651 West 125th St.

MARMON—Have a suburban sedan, 5-pass. sedan, coupe, town car, phaeton, speedster and touring car for sale at prices lowest on record; take advantage of this opportunity and call early as there are only seven of the above models to sell. The Marmon Automobile Co. of N. Y., Inc., 1,880 Broadway, New York City.

MARMON runabout, late model, like new. Caswell Motor, 651 West 125th St.

OAKLAND 1923 SPORT SEDAN.
Newly painted, five new cord tires, fully equipped, trunk, &c. This is one of our reconditioned and guaranteed cars; only $975. Oakland Motor Car Co., 225 West 58th. Open evenings.

OAKLAND sedan 1924, practically new; fully guaranteed. International Warehouse, 123 West 54th.

PACKARD
SPECIAL FALL OFFERING.
PACKARD SIX SEDANS.

We have on hand a fine selection of used Packard Sixes in closed models for Fall and Winter. These cars have been repainted and reconditioned mechanically and equipped with new tires, including spares with covers, automatic windshield cleaners, mirroscopes, bumpers, &c.

We also have a number of closed cars in other makes which can be bought at substantial savings.

PACKARD MOTOR CAR CO. OF N. Y.,
1,861 B'WAY AT 61ST ST. COLUMBUS 8900.
USED CAR DEPT. 3D FLOOR.

PACKARD 336, twin six Standard limousine, latest series; Packard 335, twin touring, latest series; in excellent condition. PACKARD WESTCHESTER CO., INC., White Plains 2900.

PACKARD, late 1923, 5-passenger touring, 136-inch wheel base, refinished inside and out; a beautiful car; $480 down, balance monthly. Paige-Detroit Co., Broadway at 56th St.

PACKARD 1923 single six sport model; 6 disc wheels, many extras; excellent condition; bargain. Peerless, Broadway, at 62d.

PACKARD 1923 sedan, like new; sacrifice. Scott, 136 West 52d. Circle 3222.

PACKARD 1923 coupe, like new; sacrifice. Scott, 136 West 52d. Circle 3222.

PAIGE, present series, 4 and 7 passenger de luxe touring; run less than 3,000 miles; every possible equipment; guaranteed. Paige-Detroit Co., Broadway at 56th St.

PAIGE, late 1923, 5 and 7 passenger de luxe sedans; both fully equipped, reconditioned and guaranteed; like new. Paige-Detroit Co., Broadway at 56th St.

PEERLESS 1923 sedan; slightly used as demonstrator; perfect condition; new car guarantee, Peerless, Broadway at 62d.

PEERLESS 1923 brougham sedan, original throughout. Lobell, 1,906 Broadway (59th). Open evenings.

PIERCE-ARROW enclosed drive limousine. Like new; very low mileage.
PIERCE-ARROW 66 H. P. 7-pass. sport touring; newly painted; very attractive car.
TIME PAYMENTS IF DESIRED.
PIERCE-ARROW DISTRIBUTORS.
USED CAR DEPARTMENT.
263 West 54th, also 236 West 59th.

PIERCE-ARROWS for sale; privately owned 6-55 sedan and 6-48 touring; rebuilt and reconditioned like new. John Lee, 157 Jefferson Av., Brooklyn.

PIERCE-ARROW limousine, 1915, excellent condition; Westinghouse shock absorbers. Telephone Henry 1343.

PREMIER 7-passenger, used one season, like new; $650. 231 West 142d.

REO, 1923 sedan; equal to new car; sacrifice, $1,050. 2,428 Concourse, Bronx.

REO land, early 1923 model. Call Orchard 8716.

STUDEBAKER special six sedan, completely equipped, balloon tires, 2 spares; perfect condition; will sell at very low figure. H. Kaplan, 1,542 Madison Av. University 2900.

STUDEBAKER, demonstrator, 1924, special six touring; fully equipped; 1,200 miles; guaranteed. G. G. Clark, 70th St. and Broadway, care Studebaker.

STUDEBAKER special 6 touring, late 1923; condition like new; disc wheels; will sacrifice $700. Dr. Frankhan, Main 6062.

STUDEBAKER Erskine 6 coupe; perfect; $400; terms. Waldheim; 270 Flatbush Extension, Brooklyn.

STUDEBAKER sedans, coupes, roadsters, $375 up. Jandorf, 1,739 Broadway. Telephone 2476 Circle.

STUDEBAKER 1924 big six sedan, excellent condition; 7,000 miles. Studebaker, Morningside 8780.

STUDEBAKER 6, interested in a Studebaker it will pay you to call Mr. Kiyes, Dickens 1718.

STUDEBAKER 1924 SEDAN, SACRIFICE. Coupe, touring; make offer. 240 W. 50th.

STUDEBAKER COACH, 1923; used one season. 231 West 142d.

STUDEBAKER 1924 Big 6 sport model; open sedan. Finance Co., Quickering 2964.

VELIE SPORT TOURING, SERIES "S."
$374 cash and $26 monthly for 16 months; you'll like this fine little car with its sport equipment, low upkeep and powerful motor.
HULETT MOTOR CAR CO., Inc.,
1,860 Broadway. Columbus 9011.

WESTCOTT 1923 7-passenger touring, disc wheels, equipped; $750. 301 West 122d.

WILLS STE. CLAIRE 1923 coupe, exceptionally beautiful; sacrifice. Abbott, 597 West 158th.

WILLYS-KNIGHTS.
ALL MODELS.
Reconditioned cars that have the appearance and condition of new automobiles at prices that are very attractive and with the assurance of service if desired; a good selection to choose from.
WILLYS OVERLAND, INC.,
Broadway at 50th St. Open evenings.

DISCRETION.
So much depends on good judgment in selecting a rebuilt car that it is wise to visit our showroom and choose from the best assortment in town; we believe that you believe in putting your money's worth.
TOURINGS—COUPES
BROUGHAMS—TOWN CARS
SEDANS.
These cars cannot be told from new and carry a warranty.
WILLS SAINTE CLAIRE
EXCHANGED CAR DEPARTMENT,
260 West 57th St. Circle 8748.

"61" IMPERIAL AMESBURY sedan, ($6,500) cost $6,000. Jandorf, 1,739 Broadway. Circle 2476.

Unused Cars.

AUBURN, 1924, brand-new, any model, 1923 to $800 discount; balloon tires, 4-wheel brakes, every possible equipment; immediate delivery and factory guarantee. Brighton Auto Exchange (Auburn Agents), 1,077 Atlantic Av., Brooklyn.

BUICK—Brand new 1924 (6 cyl.) car; can be seen between 1 and 6 P. M. Harry S. Dornan, 56 West 51st St.

LAFAYETTE 1924, brand new chassis, at an attractive price; 132-inch wheel base; hood and 4 fenders complete. Brighton Auto Exchange, 1,077 Atlantic Av., B'klyn.

A FEW NEW IMPORTED CARS OF INTERNATIONAL FAME WILL BE SACRIFICED AT PRICES BELOW COST.
WRITE ONLY TO
A. M. F.,
ROOM 605, 345 MADISON AV.

Automobiles For Rent.

CADILLAC, attractive town car, newly painted, by hour, day, week or month; rates reasonable; courteous service. Silver-side 7978.

CADILLAC, Packard, by hour, day, month; late models; very reasonable. Schuyler 4600.

LANCIA cabriolet, beautiful car; will rent or sell; very reasonable. Circle 8262.

PACKARD—Beautiful limousine; weekly, monthly preferred; reasonable; owner drives. Roffi, Murray Hill 10218.

PIERCE-ARROWS, classy limousines; $5 up; special weekly, monthly rates. Trafalgar 1137.

PIERCE limousine, late model; month, week, day; $3 hourly. Hagen, Schuyler 5724.

Automobiles Wanted.

SEVERAL late model automobiles wanted. See us before selling car. Federal Motor Sales, 1,227 St. Nicholas Av. (171st). Billings 4650. Open evenings.

PACKARD six sedan limousine; cash waiting. James Scott, 127 West 56d St.

AUTOMOBILES wanted; spot cash waiting. International Warehouse, 123 West 54

Good investments for this year—and for the years to come. Our October list is broad enough in range to meet your particular requirements.

Send for a copy

The National City Company
Main Office: National City Bank Building
Uptown Office: 42nd St. & Madison Ave.

Over 140 Issues

of high grade bonds are listed in our **October Bond Circular,** a copy of which may be obtained by asking for Circular A-11.

Harris, Forbes & Co
Pine St., Cor. William
NEW YORK

CITY OF
Waterloo, Iowa
Funding 4¼s and 4½s

A direct general obligation of a city of 36,000 people, payable from an unlimited ad valorem tax.

Legal for Savings Banks in Massachusetts, Connecticut and other States.

MATURITIES
4½% Bonds
$10,000 annually 1936-39
To yield 4.20%

4¼% Bonds
$10,000 annually 1941-44
To yield 4.18%

Bonbright & Co.
Incorporated
25 Nassau Street, New York

Bonds

Nevada California Electric Corp.

First Lien Gold 6%. Due 1950. To Yield About.

6.20%

Colston, Heald & Trail
Telephone Rector 6960
100 Broadway, New York — Keyser Bldg. Baltimore

EXEMPT FROM ALL FEDERAL INCOME TAXES

City of Miami
Florida
4¾% Gold Bonds

Principal and interest payable in New York City

Due July 1, 1940-1952

Prices to yield 4.70%

Legal opinion of Chester B. Masslich, Esq.

Circular on application

B. J. Van Ingen & Co
46 Cedar St. New York
Telephone John 6364

FINANCIAL MARKETS

Stocks React After Advance—Interest Turned to Day's Excited Grain Markets.

Interest was quickly diverted from the Stock Exchange, yesterday, to the extraordinary demonstration on the grain and cotton markets. Neither on the stock market nor the bond market did any movement of consequence occur, the reaction in stocks after an early rise, and the steadiness of bond prices at a virtually unchanged level, embodying merely a natural attitude in view of the general situation. But the movement of wheat, oats, rye and cotton was spectacular in a high degree.

Very rarely in the grain trade's history has such a simultaneous upward rush of prices been attributable, in the case of the different agricultural products, to cause so exactly opposite to one another when considered in the light of our own position. The day's rise of a full cent per pound in cotton, and in a less degree the strength in corn (which, however, was a minor movement yesterday), represented the speculative market's response to signs of reduction in the home harvest from recent hopes or expectations. But the advance of nearly 5 cents a bushel in wheat, of 7 cents in rye, of 5 cents in barley and of 2½ cents in oats was based altogether on heavily increased purchases from our own large yield of each of these crops, by countries whose own grain harvests have run short or whose other usual sources of supply are falling them.

No situation exactly like this has confronted markets for American agricultural products within our time. Even in the celebrated older years of foreign shortage and good American harvests—1914, 1897 and 1879—the home results were fortunate in every crop. Bumper harvests of corn and cotton, as well as of wheat and the other grains, were produced in all those seasons. It was left apparently for 1924 to present, in the face of an exactly similar European demand, the novelty of an abundant crop of every other cereal product but a distinctly short corn harvest and an uncertain cotton yield.

Such markets as yesterday's must, however, be considered with reservation. Even with the very striking world situation which exists in wheat, it is possible to overdo the speculative bidding-up of prices. At some point foreign purchases from our own supplies will be either postponed or diverted to other producing countries, which at the higher prices will sell from a deficient crop. In such cases the mischief lies not so much in the mere fact of high American prices for the products as in the excessive violence of the rise. In the case of prices measuring, as they did with cotton yesterday, the market's ideas of a possibly short supply, there is equal necessity for caution. On the one hand excited speculative imagination may, and probably will, miss altogether the actual relation of existing supply and probable demand; on the other hand (as we learned in last Winter's cotton trade) the upward rush of prices may itself cut down the use of the product by consumers. But these considerations cut little figure in yesterday's markets.

Declines of 1 to 3 points on the Stock Exchange, almost exclusively in the stocks which professional experts have lately been bidding up without the financial public's cooperation, were intermingled with a few advances of similar proportions. The one movement was as negligible as the other, and the effect on the general run of investment issues was wholly unimportant. In the bond market, prices came pretty much to a halt; again with no sign of weakness, but with total transactions less by fully one-third than in last week's active days.

Money rates did not change; they are not very apt, after a "monthly settlement," to change until a week of redistribution of credits has shown exactly what the resultant situation is. The Reserve system's weekly report of yesterday merely reflected these October settlements. Rediscounts are shown to have increased $6,893,000, and $46,300,000 bills were taken from the open market; the New York Reserve Bank figuring most largely in such transactions, as was natural.

MONEY.

THURSDAY, OCT. 2, 1924.

There was nothing about the day's money market that made it stand out in contrast with Wednesday's session. Rates for both Stock Exchange demand loans and fixed period accommodation were unchanged. The call loan rate continued at 2½ per cent., with an outside market at 2@2¼, while in time money a limited amount of early January funds was placed at 3 per cent. One or two small trades for six months were placed at 3½ per cent., but dealers stated not enough to make this the market rate. Both commercial paper and the acceptance market were quiet and without feature.

Call Loans.

Renewals.	High.	Low.	Last.	Last.	Ago.
	Wednesday's Year				
	2½	2½	2½	2½	4½

Time Loans.

	Thursday.	Wednesday.
Sixty-ninety days	2½@2	2½@2
Four, five and six months	2½@2½	2½@2½

Commercial Paper.

	Thursday.	Wednesday.
Best names, 4 to 6 mos.	2 @2¼	2 @2¼
Other names, 4 to 6 mos.	2½	2½

Rediscount Rate, Reserve Bank.

Rate on all classes of rediscountable paper, 3 per cent. Rate fixed Aug. 8, when it was reduced from 3½ per cent.

Bankers' Acceptances.

Call loans against acceptances 2
Prime bankers' acceptances, eligible for purchase or rediscount by Federal Reserve banks. Rates quoted are for discount at purchase:

	Bid.	Asked.
30 days	2⅛	2
60 days	2⅛	2¼
90 days	2⅛	2¼
Four months	2⅛	2¼
Six months	2⅛	2¼
Non-member and private bankers, 60-90 days	2⅛	2½

London Market.

Money in London ½ to¾ per cent; short bills 3-16@¼ higher, 3 11-16@3¾ per cent.; three months' bills unchanged at 3¾ per cent.

Gold bullion unchanged at 92s 9d per fine ounce. Taking the British Mint standard price of 85s per fine ounce as par, the market quotation of gold would represent a London price of 109. Highest for the year to date, 115 1-2, on Jan. 21; lowest, 108 9-16, on Aug. 11. The highest price since open trading in gold was resumed at London in September, 1919, was 140¾, on Feb. 6, 1920; the lowest, 102½, on Feb. 21, 1923.

Clearing House Exchanges.

Exchange of checks at the New York Clearing House, $1,097,000,000; balances, $98,000,000; Federal Reserve credit balance, $82,000,000; exchanges this day a year ago, $695,000,000.

NEW YORK STOCK EXCHANGE TRANSACTIONS

THURSDAY, OCTOBER 2, 1924.

Day's Sales.	Wednesday.	Tuesday.	A Year Ago.	Two Years Ago.	Year to Date.	Same Period 1923.	1922.	1921.	1920.
799,219	861,381	737,516	802,900	1,343,939	181,621,535	174,997,881	196,562,456	127,952,798	169,936,851½

1924. High.	1924. Low.	Sales.	Stock and Dividend Rate.	First.	High.	Low.	Last.	Net Ch'ge.	Closing Bid.	Closing Ask.
88½	73½	100	Adams Express (6)	87	87	87	87	+ ½	86½	88
12⅝	6	100	Advance Rumely	10¾	10¾	10¾	10¾	− ⅛	10½	11
86⅝	67¾	600	Air Reduction (16)	85⅞	85⅞	84½	84½	− 1	85	85¼
11½	4½	100	Alax Rubber	5¾	5¾	5¾	5¾		5½	6
1¼	⅞	1,000	Alaska Juneau	⅞	1	⅞	1	+ ⅛	⅞	1
75	65	1,700	Allied Chem. & Dye (4)	73½	73½	72¾	73	+ ¼	72	72⅝
64⅝	41⅝	300	Allis-Chalmers Mfg. (4)	60⅝	60½	60¼	60¼	− ⅜	60¼	61½
43⅝	18⅝	200	Amer. Agri. Chemical	34½	34½	34	34	− ½	33⅝	34⅜
49½	36	100	American Best Sugar (4)	40¼	40¼	40¼	40¼	− ¼	40¼	41¼
30⅝	25¼	500	Amer. Bosch Magneto	25½	25½	25	25	− ⅝	25	25⅞
135¼	85¼	35,800	American Can (16)	132⅝	133⅝	131½	132	− 1	132¼	132
116¼	109	200	American Can pf. (7)	116	116¼	116	116¼	+ ¼	116	116½
125	118⅝	100	Amer. Car & Fdy. pf. (7)	120	120	120	120		120	121
25	21¾	700	Amer. Chain, Class A (2)	24	24	23⅝	23⅝	+ ⅛	23¼	24
36½	14⅞	700	American Chicle	34	34	33½	33½	+ ⅛	33	34
6¼	3¼	400	Amer. Drug Syndicate	5⅞	5⅞	5⅞	5⅞		5⅝	5¾
122¼	88	300	American Express (6)	118½	118½	118	118	+ ¼	119	119
121½	93	1,000	Am. & F. Pow. 2nd pd. (7)	120	120	119¾	119¾		119½	120¼
121½	91½	200	Am. & F. Pow. full pd. (7)	120¾	120¾	120	120	− ¼	119¾	120
13⅝	7	100	Amer. Hide & Leather	10¾	10¾	10¾	10¾	+ ⅛	10¾	11
66⅝	50¼	600	Amer. Hide & Leather pf.	64½	64½	63¾	63¾	− ¾	63¾	63⅞
96	72	1,700	American Ice (7)	80¾	80¾	77½	77¾	− 1⅛	77	78¼
25⅞	17⅜	300	Amer. Internatl.	25¾	25⅞	25½	25½		25	25¾
22⅝	18¾	200	American Linseed	20	20	20	20		19¾	21
83¾	70¼	1,700	Amer. Locomotive (6)	81	81	80½	80¾	− ⅝	80	80¾
40¼	38¾	100	American Metal (3)	46¾	46¾	46¾	46¾	+ ¼	44¾	47
8½	5⅝	300	Amer. Safety Razor (50c.)	8¼	8¼	8¼	8¼	− ⅛	8	8¼
15¾	10¾	400	Amer. Ship & Commerce	10¾	10¾	10½	10½		10¾	10¾
78½	67¼	2,500	Amer. Smelt. & Ref. (5)	74	74¼	74	74		74	74¼
105	96	100	Amer. Sm. & Ref. pf. (7)	103¾	105⅞	103¾	105⅝	+ ¾	103¼	103⅞
40¼	33½	1,000	Amer. Steel Foundries (3)	36¾	36¾	36	36	− ⅛	36	36¼
61⅝	38¾	1,900	Amer. Sugar Refining	46½	47⅝	46½	47⅜	+ ⅛	46⅜	47
99½	79	200	Amer. Sugar Ref. pf. (7)	89½	89½	89½	89½	+ ¼	89	90
28½	19¾	100	Amer. Sumatra Tobacco	21	21	21	21		20¾	21
99	68	800	A. W. W. & E. partic. pf. (6)	89¾	90	89½	90	+ ¼	89½	90
78¾	61¾	2,600	American Woolen	57¾	57¾	57¼	57⅜	− ⅛	57¼	57⅝
102⅝	95½	100	American Woolen pf. (7)	95¾	95¾	95¾	95¾	− ⅛	95¾	96½
10¾	7	100	American Zinc L. & S.	7¼	7¼	7¼	7¼	− ⅛	7¼	8
42	23½	5,900	Anaconda Copper	36¾	36¾	35¼	35¼	− ⅞	35½	35¾
14½	8	200	Arnold, Constable & Co.	8	8	8	8		8	9
122⅝	79	1,100	Associated Dry Goods (5)	120⅝	120⅞	119	119	− 2¼	119½	120
34⅝	27¼	100	Associated Oil (1½)	27⅞	27⅞	27⅞	27⅞	− ¼	28	28⅜
109	97½	2,300	Atch., Top. & Santa Fe (6)	107½	107½	106¾	106⅝	− ¾	106⅝	107
93½	86½	300	Atch., Top. & S. Fe pf. (5)	92	92	92	92	+ ¼	91½	92
8¾	1⅝	200	Atlanta, Birm. & Atlantic	2¼	2¼	2¼	2¼		2¼	2¾
138	112	400	Atlantic Coast Line (18)	135½	135½	134½	134½	− ½	134¾	135
27⅜	12¾	100	Atl., Gulf & W. Indies pf.	22¾	22¾	22½	22¾	− 1	21	22
140⅞	78½	800	Atlantic Refining	87⅜	87⅞	86	86	− 1	85½	86¼
54⅝	47	100	Atlas Powder (4)	48¼	49¾	48¼	48¾	− ⅝	45	49½
20	15¾	200	Austin Nichols	24¾	24¾	24¾	24¾		24¾	25
131	104⅝	18,200	Baldwin Locomotive (7)	124	124¾	123¾	123⅝	+ ¼	123¾	123¼
68	52¾	4,900	Baltimore & Ohio (5)	63⅝	63⅝	63	63	− ¼	62¾	63
61⅜	56¾	1,000	Baltimore & Ohio pf. (4)	60	60	60	60	− ¼	60	60¾
21⅝	14	400	Barnsdall, Class A	18⅞	18⅞	18⅝	18⅝	+ ⅛	18	18¼
16½	10	100	Barnsdall, Class B	13⅜	13⅜	13⅜	13⅜	+ ⅛	12½	13
58½	44⅜	1,100	Beech-Nut Packing (2.40)	54⅝	55¼	54⅜	55	+ ¼	54¼	55¼
93½	74½	800	Bethlehem Steel	43¾	44	43¾	43¾	− ⅛	43¾	44¾
97	69½	100	Bethlehem Steel pf. (7)	94	94	94	94		93½	94½
120	107⅛	900	Brooklyn Edison Elec. (8)	119	119	117½	117⅝	− 1¼	117⅜	118
29½	18¼	3,600	Brooklyn-Man. Transit	24¼	24½	25⅞	23½	− ⅝	23½	23¾
76⅞	48⅝	100	Bklyn-Man. Transit pf. (6)	67¾	67¾	67¾	67¾	− ¼	67	67⅝
80½	56⅝	6,100	Brooklyn Union Gas (4)	77¼	77¼	74¼	76⅝	+ ½	76⅝	76¾
53½	39	800	Brown Shoe (4)	50	50¼	49⅞	50¼	+ ⅛	50	50⅝
1	1	200	Brunswick T. & R.	2¼	2¼	2¼	2¼		2½	2¾
42½	40		B. R. & P. (4), odd lot	65	65	65	65		65	66
81	70¾		B. R. & P. pf. (6), odd lot	82	82	82	82		80	82
112¼	97½	100	Burns Brothers (10)	110¾	110¾	110½	110¾	+ ¼	108	110
99½	96	100	Burns Brothers pf. (7)	99¾	99¾	98¾	98¾	− ¼	98	99
6½	3⅝	500	Butte Copper & Zinc	5⅜	5⅜	5⅜	5⅜		5	5½
20⅝	14	200	Butte & Superior	15⅝	15⅝	15⅜	15⅜	− ⅛	15⅜	16
23½	17	700	Butterick Co.	17⅞	18	17	18	+ ⅛	17⅜	17⅝
29¼	19½	200	California Petroleum (1½)	22¼	22¾	22	22	− ½	21⅞	22
107	92½	100	California Pet. pf. (7)	95½	95½	95½	95½		95¼	97
5⅞	2⅞	100	Callahan Zinc & Lead	3¼	3¼	3¼	3¼		3	3¼
16¾	13½	400	Calumet & Hecla (5c)	15¾	15¾	15¾	15¾	− ¼	15¾	15¾
154⅞	142¾	1,000	Canadian Pacific (10)	148¾	148¾	148¼	148¾	− ½	148¼	148¾
17⅞	9⅝	300	Central Leather Co.	14	14	13⅝	13⅝	− ⅛	13½	14
52¾	29¾	3,000	Central Leather Co. pf.	46¾	46¾	44½	44½	− 2¼	44	44¼
49¼	40¾	1,500	Cerro de Pasco Cop. (4)	45¼	45⅝	45¼	45⅜	− ⅛	45	45¼
68¾	34½	600	Chandler Motor (3)	36½	36½	36	36	− ¼	35¾	36
98¾	67⅝	1,500	Chesapeake & Ohio (4)	95¾	96	95¼	95¾	− ¼	95¼	95¾
100¾	99¼	100	Ches. & Ohio pf. (6½)	102¼	102¾	102¼	102⅝	− ¼	102¼	103
6¼	3¼	100	Chicago & Alton	5¾	5¾	5¾	5¾		5½	5¾
13⅜	8½	1,400	Chicago & Alton pf.	12¾	12¾	11¾	11¾	− ¼	11¾	12¼
30¾	21	100	Chi. & Eastern Illinois	28¾	28¾	28¾	28¾	− ¼	28¾	29¼
77⅞	54	200	Chicago Great Western	67	67	67	67		67	68
29¾	19¾	2,000	Chicago Gt. Western pf.	21¼	21¾	20¾	21¼	− ¼	21	21½
18⅝	11⅝	400	Chi., Mil. & St. Paul	13	13	13	13	− ⅛	12¾	13
30¾	19¾	3,000	Chi., Mil. & St. Paul pf.	21	21¾	20¾	20¾	− ¼	20¾	20⅞
64¾	40¾	1,100	Chi. & Northwestern (4)	61⅝	62	61¼	61¾	− ¼	61¼	62
87¾	70¼	300	Chi. Pneumatic Tool (8)	86	86	86	86		86	86½
34¾	21½	2,900	Chi., R. I. & Pacific	34½	34½	34	34	− ⅛	33¾	34
91	70¾	200	Chi., R. I. & P. Fac. pf. (7)	89¾	89¾	89¾	89¾	− ¼	89¾	90
23⅞	17⅜	100	Chicago Yellow Cab (3)	21¾	21¾	21¾	21¾		21¾	22
35⅞	25¼	1,300	Chile Copper (2½)	32¾	32¾	31¾	32¼	− ½	31½	32¼
78½	61	2,000	Coca-Cola (7)	76⅝	76⅞	76½	76½	− ¼	76½	76¾
54¾	24¾	10,000	Colorado Fuel & Iron	43	44¾	43	43¾	− ¼	43½	43¾
42¾	20	300	Colorado Southern	42¾	42¾	42¾	42¾	− ¼	42¾	43
60¾	50⅜	100	Colorado Southn. 1st pf. (4)	59⅞	59⅞	59⅞	59⅞	− ¼	59½	60
44½	33	6,300	Colum. Gas & Elec. (2.60)	42⅝	43⅝	42⅝	43⅜	+ ⅛	43¼	43½
55⅜	38⅝	200	Columbia Carbon (4)	40½	41	40¾	41	− ¼	40¾	41¼
68⅝	43½	1,300	Commer. Solvents A (4)	67¾	68⅝	67¼	67¾	− ¼	67	68
65	33	1,800	Commer. Solvents B	63½	65	62⅝	62⅝	− ¼	62½	64
66¾	32⅝	1,400	Congoleum Co. (3)	46¾	47¼	46¾	46¾	− ¼	46½	46¾
14⅞	7¾	100	Conley Tin Foil	12⅞	12⅞	12¼	12¾	− ⅛	12	12⅜
22⅝	11⅝	100	Consolidated Cigar	19	19	18¾	18¾	− ¼	18¾	19
155⅞	129	3,400	Cons. Gas, N. Y. & Pac. Rail. (8)	153	156	152	152½	− ⅝	152	152½
79¼	60⅞	20,100	Consolidated Gas (5)	72⅝	73	71	71¾	− 1½	71½	71⅝
8	2¾	2,300	Consolidated Textile	3	3	2¾	3		2¾	3
60¼	43¾	2,200	Continental Can (4)	59¼	59½	58¾	58¾	− ⅝	58¾	59
8	6	800	Continental Motors (60c)						6¾	7
37⅞	21¼	29,700	Corn Products Ref. (2)	36¾	37⅜	36¾	36¾	+ ¼	36¾	37
40¼	22⅝	5,900	Cosden Co.	24¾	24¾	23¾	23¾	− ¼	23¾	23¾
71⅝	48	2,100	Crucible Steel (4)	56¾	56¾	55¾	55¾	− ¾	55¾	56¼
18	11⅝	1,000	Cuba Cane Sugar	13¾	13¾	13½	13⅝	+ ⅛	13½	13¾
71⅞	53⅜	1,400	Cuba Cane Sugar pf.	62¾	64½	62¾	63⅞	+ ¾	63	63⅞
38⅝	23½	2,900	Cuban Am. Sugar (3)	31¾	31⅞	31½	31⅝	+ ⅛	31½	31⅝
100	98	100	Cuban Am. Sugar pf. (7)	98¾	98¾	98¾	98¾		98	99
9	4½	200	Cuban Cane Sugar	6¾	6¾	6¾	6¾	− ⅛	6¼	6¾
69¼	41	2,400	Davison Chemical	49¾	49¾	47¾	48	+ 1	47¾	48¼
76	61¼	100	Deere & Co. pf. (3) sell. 3 dys	74¾	74¾	74¾	74¾		73¾	75¾
134⅜	104⅞	300	Delaware & Hudson (9)	128⅝	128½	128	128	− ⅛	127½	127⅝
149⅞	110⅝	4,700	Del., Lack. & West. (6)	138¾	139⅜	138⅛	139	+ 1	138½	139¼
20¼	15	500	Dome Mines (2)	15⅝	15⅝	15⅝	15½	− ⅛	15½	15⅝
15⅝	9¾	200	Douglas-Pectin (1)	12	12	12	12		12	12¼
141⅞	112	2,000	Du Pont de Nemours (8)	132¼	132⅝	130	130	− 3	129¾	130
93	85	200	DuPont de Nem. deb. (6)	92½	93	92½	93		91½	92⅝
112¼	104¾	200	Eastman Kodak (17½)	110	110	110	110	− ¼	109¾	110
64	50½	400	Electric Storage Bat. (4)	58⅝	58⅝	58	58	− ¼	57½	58
35⅜	20¾	1,600	Erie	27¾	27¾	27¼	27¼	− ⅜	27¼	27½
42¾	28¾	1,100	Erie 1st pf.	38¾	38¾	38	38	− ¼	38	38¼
42	25¾		Erie 2d pf.	38	38	38	38	− ¼	38	38½
24¼	18½	400	Exchange Buffet (2)	21¾	22	21¾	22	+ ¼	22	22¾
29⅞	25¼	100	Fairbanks-Morse (2.60)	27¼	27¼	27¼	27¼	+ ¼	27¼	27¾
91⅛	61	8,800	Famous Players-Lasky (8)	84¾	84¾	83¾	83¾	+ ¾	83¾	84
97⅞	87¾	500	Famous Players-L. pf. (2)	96¾	97⅜	96¾	96¾	− ⅛	96¾	97¾
87½	75	200	Federal Light & Trac. (1)	84	85½	84	85½	+ 1½	83	86
54¾	41½	100	Fed. Min. & Smelt. pf. (7)	50	50	50	50		49¾	50½
13⅜	9¼	100	Fifth Av. Bus (64c) x. d.	10⅝	10⅞	10⅝	10⅞		10⅞	11⅛
223½	163	200	Fisher Body (10)	180	181½	180	181½	+ ½	181½	185
10⅞	5½	700	Fisk Rubber	9¼	9¾	9⅜	9½	+ ⅛	9¼	9½
47⅞	44¾	400	Fisk Rubber 1st pf.	64½	64½	64	64	− ¼	64	64¼
73⅜	44¾	600	Fleischmann Co. (13½)	72¼	72¾	72	72	− ¼	72	72½
88⅝	66¼	3,500	Foundation Co. (8)	86⅝	88¼	86⅝	87	+ ¼	86⅜	87¼
12⅞	7½	300	Freeport-Texas	8¼	8¼	8¼	8¼		8	8¼
4⅜	3⅜	800	Gardner Motor	5	5	4⅞	5		4¼	4⅝
48¾	25¾	200	Gen. Am. Tank Car (3)	46	46⅝	46	46	− ⅛	44½	46
47¾	31⅝	3,100	General Asphalt (4)	42¾	43	42	43		42¾	43¼
85	71½	700	General Asphalt pf. (5)	83¾	83¾	83¾	83¾	+ ¼	83¾	84
160	93	700	General Baking (8)	154	154	149¾	149¾	− 4	148	150
97⅝	82½	500	General Cigar (8)	88¾	88¾	88	88	− 1	88	89
281	193¾	6,400	General Electric (8)	261⅝	262¾	258	258¾	− 2	258¼	259
111	60	100	General Elec. special (60c)	11¼	11¼	11⅛	11¼		11¼	11⅝
61⅜	60	2,900	General Motors, new	61	61½	60⅝	60⅞	− ⅛	60½	60⅝
88⅝	80¼	100	General Motors deb. (6)	88⅜	88⅜	88¼	88¼	+ ⅛	88¼	89
45	38¾	1,800	General Petroleum (2)	41½	41¾	40¾	41	− ¾	40¾	41
61¼	47⅛	800	Gimbel Brothers	60¾	60¾	58¾	59¾	− ¼	58¾	60
110	85	500	Glidden Co.	107¾	107¾	106¾	106¾	− ¾	106¾	107
37	20		Gold Dust	37	37	37	37	+ ¼	37	37¼
32⅝	17	1,200	Goodrich (B. F.) Co.	32	32¼	31	31	− ¼	31	31½
84½	42¾	100	Goodrich (B. F.) pf. (7)	84½	84⅞	84½	84⅝	− ¼	84½	85
71¾	39	2,500	Goodyear Tire & Rub. pf.	70¾	71¼	70½	71⅛	+ ⅛	71	71¼
98¾	86¼	100	Goodyr. T. & R. pr. pf. (8)	98¾	98¾	98½	98¾	+ ¼	97½	98¾
18⅝	12¾	100	Granby Consol.	17¾	17¾	17¾	17¾	− ⅛	17¾	17⅞
3¼	2¾	100	Gray & Davis	3½	3½	3½	3½		3¼	3⅞
63⅝	53¾	400	Great Northern pf. (5)	63	63	62¾	62¾	− 1	62½	63¼
30	20	200	Gt. Nor. certs. for o. p. (3)	30	30	30	30		29	30
85¼	68¾	1,700	Great Western Sugar (8)	85¼	86¼	85¼	85¾	− ⅝	85¼	85¾
16⅝	15	200	Greene Cananea Copper	15	15	15	15		14⅝	15
6⅝	5¾	1,100	Guantanamo Sugar	6¼	6¼	6	6	− ⅛	5¾	6¼
19⅝	13⅜	700	Gulf, Mobile & Northern	19	19¼	18¾	18¾	− ¼	18	18½
78¾	74	1,800	Gulf, Mobile & Nor. pf. (5)	76	77¾	73½	73½	− 1¼	73	74
72¾	22¾	100	Gulf States Steel (6)	72½	72½	72½	72½	− 1	72¾	73¾
34¾	21¼		Hartman Corp. (4)	32¾	32¾	32¾	32¾	− ¼	32½	33
94¾	66½	5,600	Hayes Wheel (3)	35	37	35	36½	+ 1	34	36½
86	18¾	400	Household Products (3)	34½	34½	34½	34½	− ¼	34½	34⅞
46¼	37¾	1,000	Houston Oil	73	73	72	72	− 1	72	73
111¾	94½	1,500	Hudson Motor Car (3)	27¾	27¾	27¾	27¾	− ⅛	27¾	27¾
122	116¾	200	Hupp Motor Car (1)	14¾	14¾	14¾	14¾	− ⅛	14¾	14¾
60¾	50¼	400	Illinois Central (7)	111¾	111¾	111	111	− ¼	110¾	111⅞
81¾	64	800	Independent O. & G. (1)	6¾	6¾	6¼	6¾	+ ⅛	6¼	6¾
87	16⅝		Indiahoma Refining	⅛	⅛	⅛	⅛		⅛	⅜
21	13	1,600	Indian Motorcycle pf. (7)	18	19¼	18	19	+ 1	18	18
32½	19⅛	2,100	Indian Refining	5¾	6¼	5¾	6¼	+ 1⅛	5¾	6¼
10⅝	8	50	Ingersoll Rand (8), o. i.	250	250	250	250		250	260
34¾	24	9	Ingersoll Rand pf. (6), o

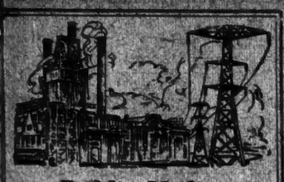

Public Utility Investments of Sound Value

Our close contact with the numerous public utility companies under our executive management dates back, in many instances, almost a quarter of a century. This intimate relationship makes us thoroughly familiar with the sound value of the outstanding bonds and preferred stocks of the various companies, and also with the earnings and equities available for common stocks.

We invite your inquiries

STONE & WEBSTER
INCORPORATED
120 Broadway, New York
Telephone Rector 6020
BOSTON CHICAGO

LEE, HIGGINSON & Co.
Established 1848

NEW YORK
BOSTON CHICAGO

HIGGINSON & CO.
London

LAGE & CO.

Members
New York Stock Exchange
Chicago Stock Exchange

INVESTMENT SECURITIES

160 BROADWAY
New York
NEW YORK CHICAGO

The New York, New Haven & Hartford Railroad Co.

Harlem River—Port Chester

First Mortgage 4% Bonds

Due 1954

These bonds are an absolute first and closed mortgage on about 12 miles of six tracked, electrified railroad, which gives New Haven its only entry into New York City over its own tracks. The road serves as the main artery of freight traffic between New England, New York City and the South and West.

They are also a direct first lien on 546 acres of terminal property in New York City which has an assessed value in excess of the outstanding bonds.

Price to yield 5.12%

Send for circular T 56

Wm Carnegie Ewen
Investment Securities
2 Wall Street, New York
Telephone Rector 3278-4

Investors

will find our booklet "Odd Lot Trading" of extreme interest and value.

It shows the many advantages Odd Lot Trading offers to both the small and large investor.

Copy of our booklet furnished on request.

Ask for T. 828

100 Share Lots

Curb Securities Bought or Sold for Cash

John Muir & Co.

Members
New York Stock Exchange
New York Cotton Exchange
61 Broadway New York

BONDS ON STOCK EXCHANGE

THURSDAY, OCTOBER 2, 1924.

Day's Sales—	1924.	1923.	1922.	1921.	1920.
United States Government bonds...	$1,601,150	$2,583,750	$2,659,700	$15,741,900	$8,011,850
Other domestic bonds.....	8,897,500	4,299,000	7,131,000	3,029,000	5,686,500
Foreign bonds	1,774,500	1,633,500	1,978,500	1,414,500	762,000
Total all bonds.....	$11,773,150	$8,516,250	$11,764,200	$20,185,400	$14,459,850
Year to Date—					
United States Government bonds...	$715,050,810	$604,798,280	$1,307,875,207	$1,501,535,130	$2,103,151,650
Other domestic bonds.....	1,645,010,700	1,150,707,900	1,506,876,100	674,380,700	505,933,000
Foreign bonds	415,511,500	351,013,800	480,123,300	243,576,200	226,846,800
Total all bonds.....	$2,775,573,010	$2,106,519,980	$3,294,174,607	$2,419,492,080	$2,835,931,450

UNITED STATES GOVERNMENT LOANS.

Range Since Date of Issue. High.	Date.	Low.	Date.	Range 1924 High.	Low.	Sales.	Issue	Open.	High.	Low.	Last.	Net Ch'ge.	Closing Bid.	Closing Asked.	Yield.
105.1	Oct. 19,'22	86.1	June 2,'21	101.28	98.22	397	Liberty 3½s, 1932-47....	100.27	100.29	100.27	100.28	+.1	100.27	100.28	3.36
102.25	Oct. 19,'23	94.4	July 11,'21	101.20	98.20	...	Liberty 2½s, registered....	....	....	....	....	....	....	....	....
102.13	Aug. 15,'24	83.00	May 19,'20	102.13	98.27	...	Lib. 1st cv. 4s, 1932-47....	....	....	....	....	....	102.10	102.30	2.74
102.6	July 29,'24	83.25	May 19,'20	102.6	97.30	...	Lib. 1st cv. 4s, reg....	....	....	....	....	....	....	....	....
102.13	July 8,'24	81.12	May 20,'20	102.13	98.3	...	Lib. 2d 4s, 1927-42.....	....	....	....	....	....	101.15	....	3.40
101.24	July 13,'24	81.18	May 21,'20	102.16	98.5	1	Lib. 2d 4s, reg.....	101.5	101.5	101.5	101.5	+.10	....	....	....
103.00	July 12,'24	90.00	June 7,'20	103.00	98.20	...	Lib. 1st-2d cv. 4½s, 32-47	....	....	....	....	....	102.00	102.16	....
102.21	Aug. 15,'24	84.00	May 21,'20	102.21	98.8	23	Lib. 1st cv. 4½s, '32-47.	102.13	102.15	102.13	102.15	—.1	102.13	102.16	3.89
102.14	Aug. 25,'24	84.00	July 30,'20	102.14	98.4	...	Lib. 1st cv. 4½s, reg.....	....	....	....	....	....	102.1	102.3	3.89
102.00	July 29,'24	81.12	May 20,'20	102.00	95.4	419	Lib. 2d cv. 4¼s, 1927-42.	101.18	101.18	101.15	101.17	—.2	101.17	101.18	3.71
101.27	Aug. 21,'24	83.16	Dec. 22,'20	101.27	98.2	...	Lib. 2d cv. 4¼s, reg.....	101.14	101.14	101.14	101.14	+.1	....	....	....
102.23	Aug. 5,'24	85.20	Dec. 20,'20	102.23	99.8	115	Lib. 3d 4½s, 1928.....	102.3	102.3	102.1	102.2	—.1	102.1	102.3	3.69
102.21	Aug. 5,'24	82.12	May 19,'20	102.21	99.3	3	Lib. 3d 4½s, reg.....	102.00	102.00	102.00	102.00	....	....	....	....
103.00	Aug. 9,'24	82.00	May 20,'20	103.00	98.8	3654	Lib. 4th 4¼s, 1933-38....	102.17	102.19	102.16	102.17	—.2	102.16	102.17	3.91
102.23	Aug. 9,'24	82.16	May 20,'20	102.23	98.7	16	Lib. 4th 4¼s, reg.....	102.14	102.16	102.15	102.15	+.1	....	....	....
106.7	Sep. 29,'24	98.1	Mar. 27,'23	106.8	99.8	280	Treasury 4¼s, 1947-52....	106.00	106.2	106.00	106.1	+.1	105.31	106.2	3.85
105.30	Aug. 18,'24	98.20	Apr. 25,'23	105.30	99.13	....	Treasury 4¼s, reg.....	....	....	....	....	....	....	....	....

Beginning March 23, 1923, the Stock Exchange officially quotes Liberty bonds in units and fractions, the fractions being 32ds of a unit, and the quotations after the decimal point representing one or more 32ds. In the above table, therefore, the figures of highest and lowest prices during 1924 and since date of issue are reduced to the form now used in the Stock Exchange quotations.

FOREIGN BONDS.

Argentine 5s, 1945
1.....81
s f 6s, Ser A, 1957
1.....91¼
25.....86⅝
10.....93⅝
5.....96
4.....95¼
4.....95⅝
2.....95
1.....95¼
Chinese Ry 5s, 1951
2.....42
2.....42¾
City of Bergen 5s, 1945
1.....113
City Bordeaux 6s, 1934
1.....83⅜
1.....86½
City B. Aires s f 6½s, Ser 2 B, 1955
2.....95¾
City Carlsbad s f 8s, 1954, 1st ctfs
1.....97¾
1.....97½
2.....97⅝
Cy Christiania s f 8s, 1945
1.....110⅝
Cy Copenhgn 5½s, 1944
1.....95⅝
5.....96
2.....96¾
Cy Marseilles 8s, 1934
10.....88
1.....89⅜
2.....88
City of Zurich 8s, 1945
1.....110½
1.....110⅝
Czechoslovak Rep 8s, 1951
1.....100⅜
17.....100½
2.....100⅜
4.....100⅜
5.....100⅛
8s, 1952
1st ctfs
8.....100⅛

11.....98
Cy Gr Prague 7½s, 1952
11.....91
1.....91¼
24.....100⅛
5.....100⅜
8.....100¼
5.....90⅝
Danish Munic
s f 8s, Ser B, 1946
1.....100
1.....100
Dept of Seine temp 7s, '42
2.....94
1.....107
5.....93⅜
11.....94
Dom Rep
5½s, 1942, 1st ctfs
1.....89⅜
2.....88
Dom Canada
5s, 1926
25.....101¼
5½s, 1929
12.....104¼
2.....104
5s, 1931
8s, 1952
4.....103½
2.....103⅝
2.....103¼
Dutch E Ind
s f 5½s, 1953
4.....96½
8.....95¾
3.....93⅜
2.....93⅜
2.....93⅝
6s, 1947
7.....93¼
1.....96½
25.....99⅜
6s, 1962
1.....95¾
2.....95⅝
3.....95⅞
6.....95⅜
Framerican Industl Dev temp dep 7½s, 1942
2.....95⅜

3.....95⅛
French Gov 7½s, 1941
27.....102⅜
6.....102½
24.....100⅝
19.....102⅝
6.....100⅝
6½s interim rcts, 1949
18.....102⅜
8s, 1945
2.....106⅝
6.....97⅜
6.....97⅜
10.....97⅜
6 (3).....97⅜
2.....97⅜
2.....97⅜
30.....97⅜
7½s, 1941
1.....110⅝
6.....110⅜
8s, 1941
2.....107⅞
1.....107⅞
7½s, 1941
1.....110⅝
6.....110⅜
8s, 1941
2.....107⅞
1.....107⅞
Jap Gov 4s, 1931, sterling loan
10.....82
temp s f 6½s, 1954
3.....92⅜
1.....92¼
2.....92⅜
10.....92⅜
3.....92⅜
25.....92⅜
1.....92⅜
1.....92⅜
2.....92⅜
2.....92⅜
15.....92¼
Japanese Govt Oriental Dev deb 6s, 1953
3.....87½
Jurgens (Ant) U Mar Wks 6s, 1947
5.....83⅝
15.....83½
1 (3).....83½
2.....83½
3.....83½
10.....83½
1 (3).....83½

2.....83⅝
Kingdom of Belgium 6s, 1925
2d7..100⅜
3.....100⅜
3.....100⅜
2.....100⅜
2.....100⅜
Kingdom of Denmark 6s, 1942
1.....100⅜
7.....100⅜
1.....100
21.....100⅜
5.....100⅜
10.....100⅜
4.....100⅜
8s, 1945
1.....111
2.....111⅛
2.....111⅛
Kingdom of Hungary s f 7½s interim rcts, 1944
26.....88
21.....87⅞
Kingdom of Italy 6½s, 1925
2 ...100⅜

Kingdom of Netherlands temp 6s, 1964
2.....100⅜
2.....100⅜
10.....100⅜
2.....100⅜
2.....100⅜
2.....100⅜
Kingdom of Norway s f 6s, 1945
5.....98⅜
5.....98⅝
5.....98⅜
1.....99¼
11.....99
s f 6s, 1944, int ctfs
1.....98¼
8.....98⅜
5.....98⅝
4.....99
s f 6s, 1952, int ctfs
3.....98⅝
1.....98⅞
2.....98⅞
10.....99
5.....99¼
8s, 1940
3.....111½
1.....112
King of the Serbs, Croats & Slovenes 8s, 1962
5.....85⅞
12.....88⅛
12.....88⅜
16.....88⅝
2.....88⅜

King Sweden 6s, 1939
5.....105⅛
Paris-Lyons-Med R R 6s, 1958
2.....80⅞
9.....80⅝
1.....80⅝
13.....80⅜
2.....80⅜
5.....80⅜
19.....80⅝
2.....80⅝
1.....80⅜
3.....80⅜
2.....81
s f 7s, 1954, when issued
10.....85⅜
Paulista Ry 1st & ref 7s, Ser A, 1942
1.....67
1.....68
Rep of Bolivia s f 8s, 1947
7.....
Rep of Chile
s f 7s, 1942
4.....97½
1.....97⅝
9.....97⅝
s f 8s, 1928
2.....103½
1.....103⅝
s f 6s, 1946
1.....103⅜
1.....103½
s f 6s, 1951
1.....105¾
Rep Colombia 6½s, 1927
6.....93⅜
2.....93½
2.....93⅝
Rep of Cuba
s f 5½s, 1953, int ctfs
5.....93⅝
Rep Finland
s f 6s, 1945
1.....88
3.....87⅞

Rep Haiti s f 6s, Ser A, 1952
2.....82⅜
1.....93
11.....92½
1.....93
Rep Mex 4s, 1910, assentd
1.....23
small, assntd
6.....22
5s, assented
1945
5.....85½
Trens notes 6s assented ext to 1933 with July 1924 coupon on
2.....29
small
5.....40
Rep of El Salvador s f 8s, Ser A, 1948
20.....103
Rep of Panama extn sec s f 5½s trust rcts
9.....99⅞
State of Queensland 6s, 1947
5.....103¾
s f 7s, 1941
3.....110
State of Rio Grande do Sul 8s, 1946
1.....94⅞
1.....95
5.....96½
2.....96¾
1.....96½
State of Sao Paulo s f 8s, 1936
6.....100⅝
1.....100½

8.....87⅜
Swiss Confederation s f 8s, 1940
1.....100⅛
1.....100⅛
10.....100⅜
Swiss Confederation s f 8s, 1940
6.....114⅜
6.....114⅜
2.....115
Switzerland Govt extnl loan 5½s, 1946
14.....89⅝
2.....90¼
1.....90½
1.....90½
1.....90⅝
10.....90⅝
Un Kingdom of Gt Brit & Ire 5½s, 1929
1.....110⅜
1.....110⅛
20 (3).....110⅛
3.....110¼
5½s, 1937
1.....105⅝
25.....105½
U S of Brazil 8s, 1941
1.....96⅝
15.....96½
7.....96⅝
1.....96⅝
4.....96⅞
1.....97
Cent Rys of Brazil Elec 7s, 1952
7.....83⅜
8.....84
3.....84
Un Steamship of Copenhagen s f 6s Interim rcts, 1937
1.....92⅞

2.....100⅜
1.....100⅜
1.....100⅜
10.....100⅜
Swiss Confederation s f 8s, 1940
2.....114
Atl, K & Cin 4s, 1935
45.....88½
3.....89⅜
S & N Ala 5s, 1963
1.....103¼
Mamma Cop cv 7s, 1932
1.....117
Manati Sugar s f 7½s, 1942
6.....100
Manhat con 4s, 1990
2.....63¼
2d 4s, 2013
2.....53
Manila Elc Ry 1st ref 7s, 1942
3.....93½
Market St Ry s f 7s, Ser A, 1940
1.....93½
1.....94¼
1.....90
5.....96½
1.....96⅜
1.....96⅜
1.....96⅜
Marland Oil s f 7½s, Ser B, 1931
10.....103⅝
1.....103¾
Metro Edison 1st & ref 6s, Ser C, 1953
5.....90
Metro Power 1st 6s, Ser A, 1953
3.....99½
1.....99½
Met West Side Elev Chi 4s, 1938
1.....70
Mich Cent deb 4s, 1929
25.....97½
Midvale Steel col tr 5s, 1936
Sf7..85½
3.....85¼
3.....85¼
Mil El Ry & L con 5s, 1926
2.....100⅝
2.....100⅝
5s, 1951
10.....98
1st & ref 5s, 1958
1.....98
3.....98
1st & ref 5s, Ser B, 1961
10.....96
Minn & St L 1st & ref 4s, 1949
2.....19
M, St P & SSM con 4s, 1938
6.....87¼
6.....87¼
con 5s, 1938
1.....99
5.....93½
2.....86⅜
s f 6½s, 1949
22.....85½
col tr 6½s, 1931
1.....102
2.....102½
5.....102½
5.....102½
Mo, Kan & T pr lien 4s, Ser A, 1962
1.....90½
15.....86⅞
1.....87¼
1.....87¼
4s, Ser B, 1962
5.....70
4s, Ser C, 1932
5.....101⅜
1.....101⅜
10.....101⅜
adj 5s, 1967
2.....62¼
25.....62¼
1.....62¼
1.....62¼
6.....62¼
2.....62½
2.....62½
1.....62¼
1.....62¼
2.....62¼
Mo Pac 1st con 6s, 1920
3.....97½
1.....97⅝
1.....97⅝
1.....97⅝
1.....97⅝
1.....97⅝
1.....97⅝
1.....97⅝
19.....97⅝
19.....97⅝

DOMESTIC BONDS.

N Y City 4½s, May, 1957
1.....108
4.....106⅝
Ajax Rub s f 8s, 1936
5.....94
Alaska G Mines conv deb 6s, Ser A, 1929
1.....85½
Am Ag Ch cv 5s, 1929
1.....99
7½s, 1941
2.....96⅝
1.....96½
1.....96⅝
Am Chain s f 6s, 1933
10.....96½
Am Republics deb 6s, 1937
11.....92⅜
Am Smelt & Rf 1st 5s, 1947
6.....94½
3.....94⅜
2.....94⅜
4.....94⅜
1.....94½
1.....94½
1.....94⅜
4s, 1947
1.....104
1.....104¼
15.....104
Am Sugar Ref 6s, 1937
1.....98
11.....100
Am Tel & Tel col 4s, 1929
3.....97⅝
4.....97⅝
1.....97⅝
7.....102⅝
1.....102⅝
2.....102⅝
4.....102⅝
5.....102⅝
2.....102⅜
1.....102⅜
cv 6s, 1925
5.....120⅝
Am Wat Wks & Elec col tr 6s, 1934
6.....91⅜
2.....91⅞
10.....91¾
11.....91¾
Am Wr Paper 6s, 1939
2.....47¾
3.....48
temp ctfs
Anaconda Mg 1st s f 6s, Ser A, 1953
30.....98
9.....97⅜
3.....98
1.....97⅝
1.....96⅞
10.....98
5.....97⅝
1.....97⅝
10.....98
5.....97⅝
1.....97⅝
4.....97⅝
79.....98
3.....97⅜
3.....97⅝
5.....97⅝
83.....98
conv deb 7s, 1938
5.....100⅛
2.....100⅛
2(3).....99⅝
20.....100
54.....99⅝
1.....99⅝
2.....99⅝
1.....99⅝
1.....99⅝
16.....99⅝
2.....99⅝
Ann Arbor 1st 4s, 1995
1942
Armour & Co 4½s, 1939
1.....88⅞
1.....89⅝
2.....89⅝
Armour & Co of Del 5½s, Ser A, 1943
1.....93
24.....91⅞
2.....91⅞
Associated Oil 6s, 1935
2.....100⅞

At, Top & S F gen 4s, 1995
5.....89⅜
6.....89⅛
2.....89⅛
1.....89⅛
1.....89⅜
adj 4s, stpd, 1995
1.....83⅝
1.....83⅞
1.....83⅝
1.....84
Atl & Birm 4s 1933
3.....85
Atl & Char A L 4½s, 1944
5.....95
1st 5s, Ser B, 1944
5.....101⅝
Atl Coast Line gen unif 4½s 1964
1.....93⅜
1.....93⅜
1st 4s, 1952
1.....93⅛
L & N col 4s 1952
1.....86
7s, 1930
1.....107⅛
10.....107½
Atlan & Dan 4s, 1948
5.....78¾
Atlantic Ref deb 5s, 1937
1.....96
Balt & Ohio pr lien 3½s, 1925
6.....100
gold 4s, 1948
2.....88
5.....88¼
1.....88½
1.....88½
23.....88¼
3.....89
ref 5s, 1995
3.....86½
2.....85⅞
2.....85⅞
Bkln Edison gen 5s, Ser A, 1949
2.....100⅜
2.....100⅜
gen 6s, 1930
1.....103⅛
gen 7s, Ser C, 1930
6.....105
2.....106⅛
1.....105⅜
1.....105⅜
1.....106
1.....106⅛
3.....106⅛
1.....106
Ser D, 1940
7.....100
20.....106⅜
1.....106⅛
3.....106⅛
1.....106
1.....106⅛
Bkln Man Trn
Rapid Trns s f 5s, Ser A, 1968
1.....80¼
12.....80
3.....79⅝
2.....79⅝
1.....80
6.....79⅝
6.....79⅝
2.....80
5.....79⅝
1.....80
20.....79⅝
Bk Un El 1st 5s, 1950, stamped
1.....82½
Bkln Un Gas 5s, 1945
3.....100⅛
1st & ref 6s, Ser A, 1947
1.....107⅛
conv 7s, '29
2.....151¼
5.....150⅜
2.....148
10.....150
20.....150⅛
20.....150⅝
10.....151
conv 7s, '32
2.....151¼
1.....151
5.....150⅜
1.....147
16.....150
2.....150
1.....150⅛
10.....150⅛
1.....150⅜
1.....150⅛
Buff Roch & P con 4½s, 1957
10.....87⅜
7.....87¼
Bur C R & N col trust 5s, 1934
1.....100⅜
Bush Term 5s, 1955
3.....87
Bush Ter Bldg gtd 5s, 1960
5.....93⅛
1.....95⅞
2.....95⅞
Cal G & Elec 5s, 1937
3.....99⅛
Cal Petrol temporary s f 6½s, 1933
1.....100⅜
Camaguey Sug 1st s f 7s, 1942
1.....94⅜
2.....94⅜
Canada S S Lines 1st s f 7s, 1940
10s15f..88¼
Canadian Nor 7s, 1940
5.....116⅛
1.....116⅜
1.....116⅜
Canadian Pac deb 4s
104.....80
2.....79⅞
2.....79⅝
Car Clinch & O s f 6s, Ser A, 1952
2.....100⅛
6s, 1938
1.....99⅞
Cent of Ga Ry 1st 5s, 1945
1.....86⅝
1.....86⅝
1.....86⅝
1.....86⅝
1.....101
ref & gen 5½s temp, 1959
1.....89¼
1.....89¼
4.....89⅞
1.....89¼
Cent of Ga Ry 1st 5s, Ser A, 1945
1.....89⅜
1.....89⅜
1.....89⅜
1.....89⅜
1.....89⅜
1.....89⅜
1.....89⅜
1.....89⅜
20.....89⅜
Brier Hill 1st 5½s, 1942
5.....94⅞

Cent Leather 5s, 1925
41.....100⅜
C Stge 4½s, 1929
10.....96
Cent RR & Bkg Co of Ga col 5s, 1937
3.....95⅞
Ches & Ohio 4½s, 1930
14.....96
5.....96⅛
conv 5s, 1946
10.....98
3s7f..98
51.....98
10.....98
5.....97⅝
gen 4½s, 1992
1.....80
1.....88⅝
2.....88⅝
Chi & Alt 3½s, 1950
1.....44½
5.....44½
C, E & O gen 4s, 1950
1.....89½
1st & ref 5s, 1971
6.....101⅜
1.....102
111 div 3½s, 1949
1.....83¼
Ill div 4s, 1949
1.....90¼
Chi & East Ill gen 5s, 1951
5.....72¼
2.....72⅜
2.....72⅜
Chi Gt W 4s, 1959
25.....59
12.....58⅞
4.....58⅝
2.....58⅝
5.....58⅜
Chi, Ind & Lo 1st & gen 6s, 1965
1.....101½
1.....101⅝
Chi, M & St P 4s, 1925
2.....73⅜
5.....73⅝
3.....74
14.....73⅜
5.....73⅜
5.....73⅝
13.....73⅝
11.....73⅜
4s, 1994
2.....50⅜
1.....50¼
2.....50⅜
1.....50⅜
4½s, 1932
2.....55⅜
1.....56
15.....55¼
20.....55
gen 4½s, 1989
10.....80
ref 4½s, 2014
1.....51
6.....51⅛
5.....51⅜
conv 5s, Ser B, 2014
24.....54
1.....54½
38.....54
1.....53½
3.....53⅝
6s, 1934
2.....97⅜
1.....97⅜
1.....97½
4.....97⅝
1.....97⅝
O, M & P 5d 6s, 1948
5.....61
Chi & N Wn ext 4s, 1987
1.....50⅞
1st & ref 6s, 2037
5.....95⅝
6½s, 1928
5.....110⅜
7s, 1930
5.....108⅝
Chi Rys 5s, 1927
5.....75
1.....75¼
2.....75
C I R & P Ry ref 4s, 1934
1.....81⅜
24.....82½
25.....82
1.....82½
80.....82
1.....81⅝
25.....82
Chi, Stp, M & O deb 5s, 1930
10.....88¼
Chi Un sta 6½s, 1963
1.....111¾
1st 5s, Ser B, 1963
1.....101
1.....101¼
2d 5s, Ser A, 1963
2.....99⅜
col tr 6s, 1933
2.....93
Chi & W Ind con 4s, 1952
2.....76⅛
Childs Copper col tr 6s, 1932
1.....105⅞
1.....105⅞
5 (3).....105⅝
1st f.....105⅝
18.....105⅞
Cin, San & Cl 5s, 1928
1.....100⅜
C, C, C & I L gen 4s, 1993
5.....83¼
ref & imp 5s, Ser D, 1963
6.....95⅞
6.....96⅛
17.....95¾
10.....95⅝
ref & imp 6s, Ser A, 1929
1.....103
Ser C, 1941
1.....105
Cl, L & W 1st 5s, 1933
1.....101
Cleve Un Ter s f 6s, Ser B, 1973
1.....100
1.....99½
2.....99⅜
temp 5½s, Ser A, 1972
2.....105½
Colo Industrl 5s, 1934
12.....80
5.....79¾
Col G & E 1st 5s, 1937
2.....100⅛
4.....100⅛
1.....100⅛
stamped
16.....100⅜
Commonwlth Power s f 6s, 1947
4.....98
2.....97¾
2.....97⅝
2.....97⅜
Compañia Azucarera Antilla 1st s f 7½s, 1939
2.....96⅜
Consol Coal Md 1st ref 5s, 1950
1.....88
1.....88¼
2.....88
1.....88
Consumers Pow un 5s, 1952
3.....80⅜
1.....80⅝
Cuba, Nor 6s interim rcts, 1946
1.....69
Cuba R R 5s, 1953
1.....83⅜
5.....83⅝
1.....82⅞
Del & Hudson 1st ref 4s, 1943
1.....89¼
25.....89
conv 5s, 1935
13.....99
5.....96⅜
2.....96⅝
6½s, 1937
2.....102
2.....101⅞
3.....102½
7s, 1930
3.....116
Den Gas & El 1st & ref 5s, 1951
1.....90
Den & R G con 4s, 1936
1.....81¼
1.....81⅜
1st & ref 5s, 1936
1.....73
1.....73
1.....73½
1.....73
1.....73
1.....73

Investment Securities

F. S. Smithers & Co.
Members New York Stock Exchange
19 Nassau St. New York

UNITED STATES GOVERNMENT MUNICIPAL AND CORPORATION BONDS

MYRON S. HALL & CO.
MEMBERS NEW YORK STOCK EXCHANGE
100 BROADWAY
NEW YORK

VAN SWERINGENS DENY RAIL RUMORS

Reports of Harsh Treatment of Minority Stockholders Pronounced False.

STATEMENT ON DIVIDENDS

Merger Representatives Refuse to Comment or Talk of No Payment on Common Stock.

Reports intimating the possibility of harsh treatment for minority stockholders in connection with the Van Sweringen unification of five railroads were definitely denied by representatives of the Cleveland interests visiting New York yesterday. They branded as "absolutely without foundation" rumors that coercive measures aimed at possible minority claims would be taken by the Van Sweringen brothers.

These representatives were sent to New York by the Van Sweringens to correct, if possible, the idea that the Van Sweringen brothers were going to use "strong-arm methods" on the minority groups in putting through their merger of the Nickel Plate, the Chesapeake & Ohio, the Hocking Valley, the Pere Marquette, and the Erie. At the same time they declined to discuss the term of the leases on the next steps that the Van Sweringens would follow in the merger.

According to their statement, "an idea of the consummation of the proposal is obtained when it is known that some 41,000 shareholders scattered here and abroad have been communicated with. The fact that the great amount of stock already at hand has been deposited without so much as a comment is cited as indicating to the committee that shareholders are accepting the proposal as equitable and attractive from the standpoint of their interests."

When they were pressed with questions on the reports that the terms would provide only for the fixed charges on the capital stocks of the various companies, and would make no allowances for the dividends on the common stock, they said that they were not in a position to make a comment on this. This is the report which has aroused the greatest amount of comment in the financial district and among the owners of the minority interests of common stock.

Brokers reported yesterday that they had received copies of a letter mailed by the Van Sweringens inviting them to join in the consolidation plans by depositing their stock with the committee.

LOANS INCREASE AT THE BANK OF FRANCE

Advances on Collateral Loans, However, Decrease—Bank of England Loans Larger.

The weekly statement of the Bank of France shows the following changes in francs:

Gold in hand	increased	91,000
Silver in hand	increased	240,000
Notes in circulation	increased	186,190,000
Treasury deposits	decreased	1,654,000
General deposits	increased	2,255,000
Bills discounted	increased	297,135,000
Advances	decreased	42,672,000

The State borrowed 100,000,000 francs from the bank during the week. Advances to the State now stand at 23,100,000,000 francs against 23,000,000,000 a year ago and 23,400,000,000 in 1922. Largest amount ever reached by these advances, 27,000,000,000 in 1921; smallest during the last three years, 21,200,000,000 in March, 1922.

The principal items in the statement compare as follows with the same date one and two years ago, in francs:

	Gold.	Silver.	Circulation.
1924	5,544,081,000	301,823,000	40,533,936,000
1923	5,538,447,425	294,976,000	38,529,636,000
1922	5,532,447,425	287,470,521	37,514,493,050

The highest point which the Bank of France's outstanding note circulation ever reached was the total of Aug. 7, amounting to 40,571,700,000 francs. The lowest point reached since concerted reduction began was 35,281,890,285 on April 27, 1922, which was the lowest of any week since Aug. 29, 1919. Lowest of 1924 to date, 38,400,145,000, on Jan. 25. The bank's official discount rate remains at 6 per cent., at which it was fixed on Jan. 17.

The Bank of England.

Yesterday's statement of the Bank of England showed the following changes for the week:

Gold coin and bullion	increased £810
Reserve in banking depart.	decreased 108
Gold and notes	increased 1,612,000
Notes in circulation	decreased 1,620,000
Loans on Govt. securities	decreased 1,965,000
Loans on other securities	increased 4,134,000
Notes in reserve	increased 1,622,000
Public deposits	increased 3,847,000
Other deposits	decreased 67,000

Proportion of the bank's reserve to deposit liabilities this week is 20.21 per cent.; last week it was 19.52. This week's percentage of 20.21 is the highest of 1924 to date; lowest, 12.40, on Jan. 4. The highest percentage since the war began was 23.50 on March 17, 1920; lowest, 7.20, on Dec. 30, 1920.

The statement compares as follows with the corresponding week one and two years ago:

	1924.	1923.	1922.
Total gold holdings	£128,429,047	£127,659,536	£127,422,231
Reserve in banking dept. gold and notes	25,789,000	22,626,086	22,672,436
Notes in circulation	124,638,000	124,783,450	123,199,775
Public deposits	14,416,000	11,503,591	16,695,845
Other deposits	113,864,000	108,762,384	122,167,207
Government securities	43,219,000	44,656,834	60,286,973
Other securities	85,846,000	77,260,165	73,589,534
Ratio of reserve	20.21	18.91	16.33

The Bank of England's official discount rate remained unchanged at 4 per cent., to which it was advanced from 3 per cent. on July 5, 1923. At this date last year the rate stood at 4 per cent., at 3 in 1922, at 5½ in 1921, at 7 in 1920, at 5½ in 1919, 1918 and 1917, at 6 in 1916, at 5 in 1915 and 1914.

LOOMIS PRAISES HOOVER.

Commends Secretary's Radio Speech on Rail Ownership.

E. E. Loomis, President of the Lehigh Valley Railroad Company, characterized the radio address of Herbert Hoover, delivered from Washington last Monday night, as "one of the most cogent statements yet made in connection with railroad ownership," according to a statement issued through the Committee of Public Relations of the Eastern railroads. He declared that one merely has to turn to the records of the Interstate Commerce Commission to see the extent to which the railroads of the United States are owned by the public.

"Mr. Hoover is quite right," he said. "When he says there are deep and promising currents originating in our economic life driving toward a mutualization of public and private interest and that there has been a genuine growth of business conscience and service."

"The records of the commission show," he continued, "that at the end of last year the railroads of the country were owned by 607,824 stockholders. In 1923 these stockholders numbered 777,122, which means that during 1923 30,302 stockholders were added to the holders of railway stocks, a remarkable fact being that 23,773 of these new stockholders are in Western railroads.

"The par value of the capital stock of the 1,235 railroads outstanding and held by the 607,524 stockholders, was $7,856,546,664. The holdings of the average stockholder, therefore, on a basis of $100 par value, were less than 100 shares, 91 shares to be exact."

FOREIGN STOCK MARKETS.

Strength at Paris, Uncertain Movement at London—French Bonds Lower.

LONDON, Oct. 2.—Gilt-edged securities were easier on the Stock Exchange today. Oil shares were steady and British industrials quiet. Old 2½ per cent. consols unchanged at 57⅝; British 5 per cent. war loan ⅛ lower at 102⅝; 4½ per cent. war loan unchanged at 97⅝. De Beers Mining ¼ higher at 11⅝; Rand Mines unchanged at 2⅝.

PARIS, Oct. 2.—Prices were strong on the Bourse today. Three per cent. rentes 90 centimes lower at 52 francs 50 centimes; 4 per cent war loan 25 centimes lower at 65 francs 25 centimes.

Exchange on London rose 48 centimes to 84 francs 58 centimes per sovereign; the American dollar was quoted at 18 francs 96 centimes, against 18.83½ yesterday.

R. HOE & CO., INC., STOCK.

80,000 Shares Offered as Part of Refinancing Plan.

A syndicate headed by Edward B. Smith & Co. and Dominick & Dominick is offering today 80,000 shares of class A participating and preferred stock of R. Hoe & Co., Inc. The offering represents a part of the refinancing of the new company which is succeeding to the business of R. Hoe & Co., the largest manufacturers of newspaper printing presses. The company's plants are located in New York City and Dunnellen, N. J. The plant of the British subsidiary, R. Hoe & Co., Ltd., is in London. The company has unfilled orders on its books for twelve months' output at present capacity.

The new stock is entitled to cumulative dividends of $4 a share yearly before any common dividend. After the common has paid $1 a share both classes of stock share, in the proportion of one-third to class A stock and two-thirds to common stock, until class A stock has received a maximum of $7 a share. The new stock is priced at $50 a share.

$50,000,000 MEXICAN LOAN BASED ON OIL TAX

Arlitt Gives Out More Details on Proposed New Bond Issue and Guarantees.

J. L. Arlitt, sponsor for the new $50,000,000 Mexican Government bond issue, gave some additional information with regard to the new financing yesterday through his New York office. According to his statement the new loan has ample guarantee, with a much better revenue source back of it than the international bankers demanded for service on the reorganized Mexican debt, which was predicated largely on the oil export tax. The new loan, as previously stated, was predicated on an oil production tax. The latter, as shown in the figures prepared by Mr. Arlitt, surpasses the former as a money source.

In 1922, according to Mr. Arlitt, Mexico's oil export tax was $14,802,999 against an oil production tax of $29,187,-078, and in 1923 the oil export tax was $9,191,858 against a production tax of $21,076,361. He said that in the contract signed by himself and Alberto Mascarenas, Consul General for Mexico in New York, a part of the oil production tax will be made payable in New York without need of interfering with the internal regulations of Mexico by the method of selling certificates with which the oil companies must meet part of their taxes. The oil production tax certificates are to be sold at par by the fiscal agent, either in New York or in Mexico, but for the account of the fiscal agent in New York, and turned over to the Mexican Government in the payment of part of the oil production taxes. Proceeds, it was explained, are to be applied to the service of the new loan.

Employes Own 58,523 Shares.

Purchases of stock of the Pennsylvania Railroad Company by employes totaled 58,523 shares on Oct. 1, compared with 54,588 on Aug. 1 and 50,675 shares on July 1.

BONDS ON STOCK EXCHANGE

DOMESTIC BONDS.

Continued from Preceding Page.

1st & ref 5s, 1926 2....100⅝ 1963 10....83¼ 2....83 1....83⅛ 6....82⅞ gen 4½, 1976 2....63 1....63 2....63 1....63¼ 60....63 10....63¼ 10....63¼ 10....63¼ 12....63 14....63¾ 1....63 1....63 25....63⅞ 10....63¾ 2....63¾ 1....63¾ 5....63¾ 1....63¾ 1....63¾ 1

OFFER $50,000,000 RAILROAD BONDS

Bankers Market Pennsylvania's Issue Refunding Debt to the Government.

SAVES $500,000 CHARGES

City of Bergen, Norway, Floats a $2,000,000 Loan Here—Utility Securities on Sale.

Lower interest rates now obtainable on new loans will be used by the Pennsylvania Railroad Company to trim down its annual fixed charges by close to $500,000 through refunding a debt to the United States Government. This financing will be effected through the placing of a new loan through Kuhn, Loeb & Co. on a 5.10 per cent. basis which will be used to pay off $50,000,000 of 6 per cent. notes held by the Director General of Railroads. A number of other railroad companies have refunded similar obligations through new loans offered publicly at lower interest.

Kuhn, Loeb & Co. announced yesterday that they had purchased $50,000,000 of the Pennsylvania Railroad Company's forty-year 5 per cent. bonds, proceeds of which would be used to retire a part of the 6 per cent. Pennsylvania notes now held by the Director General of Railroads. Offering is made to the public today through a nation-wide syndicate, subject to Interstate Commerce Commission approval, at prices to yield about 5.10 per cent. The bonds will be secured by the deposit of $57,750,000 of the stocks of subsidiary railroad companies. These are $15,000,000 Philadelphia, Baltimore & Washington capital stock; $10,000,000 Pittsburgh, Cincinnati, Chicago & St. Louis capital stock; $7,500,000 Cleveland & Pittsburgh special guaranteed betterment stock; $4,750,000 West Jersey & Seashore common stock; $8,500,000 Northern Central capital stock and $12,000,00 Pittsburgh, Fort Wayne & Chicago guaranteed common stock. These securities all pay dividends aggregating $3,310,000 a year.

The bonds are redeemable from Nov. 1, 1929, to Nov. 1, 1954, in whole or in part, at 105, and thereafter on any interest date at a premium equal to one-quarter for each six months between the date of redemption and the date of maturity.

A new issue of $2,000,000 City of Bergen, Norway, 6 per cent. sinking fund gold bonds, due Oct. 1, 1945, is offered at 98 and interest to yield 6.15 per cent., by Brown Brothers & Co. and White, Weld & Co. and Blair & Co., Inc. The proceeds are to pay in part for a 35,000-horsepower hydroelectric generating station which will furnish electric light and power to Bergen and neighboring municipalities.

A. C. Allyn & Co. and A. B. Leach & Co. are offering an additional issue of $1,332,000 Northwestern Public Service Company first mortgage 6½ per cent. gold bonds, Series A, due Dec. 1, 1948, at 100 and interest.

G. L. Miller & Co. are offering at par and accrued interest $536,000 first mortgage 7 per cent. serial bonds secured by the Bolling Jones Building, Atlanta, Ga. According to the bankers, the property has been independently appraised at $826,450, and the net earnings are estimated at $75,550 annually.

The syndicate, including Kidder, Peabody & Co., F. S. Moseley & Co. and the Bankers Trust Company, which offered $12,500,000 United Drug Company twenty-year 6 per cent gold bonds yesterday morning, announced that the books were closed shortly after the opening.

The National City Company and Halsey, Stuart & Co., Inc., announce that the issue of $2,500,000 Chicago Rapid Transit Company first and refunding mortgage 6% per cent. gold bonds, 1944, have all been sold and the subscription books closed.

P. W. Chapman & Co. announce that the issue of $1,000,000 Ferry Station Post Office first mortgage 6 per cent. sinking fund gold bonds offered at 100 and interest have been oversubscribed.

M'GARRAH PLEDGES AID TO DAWES PLAN

Banker Says It Is the Best Scheme Proposed, but That It Is Not Perfect.

Gates W. McGarrah, Chairman of the Board of Directors of the Mechanics and Metals National Bank, who has been appointed as the American representative in the directorate having charge of German bank operations under the Dawes plan, addressed the Chamber of Commerce of the State of New York yesterday.

"The Dawes plan," said Mr. McGarrah, "has been very aptly described as a fragile structure to bridge a period The Dawes plan is unquestionably the best instrument that has been put forth for the solution of the economic ills of Europe, but it is not a perfect instrument. Carrying out the plan will indeed be a most important work, and the Chamber knows that I will do everything in my power in this position to bring about the wish of every business man in the world."

Frederick H. Ecker, President of the Chamber, paid high tribute to Mr. McGarrah and pointed out that Owen D. Young, one of the builders of the Dawes plan, was also a member of the Chamber. Attending yesterday's meeting, which was the regular monthly luncheon of the club, was G. Topham Forrest, supervising architect of the London Common Council, who is building 29,000 homes in the greater City of London.

Resolutions commending John Aikman Stewart, Chairman of the Board of Directors of the United States Trust Company, for his services in behalf of the Chamber, were adopted. Mr. Stewart recently celebrated his 102d birthday. A report calling on the Chamber to support and assist the Government's air mail service as a means of "strengthening the foundation of national security" and for benefits indirectly to commercial development, was presented by Benjamin J. Winchell, Chairman of the Committee on Internal Trade and Improvement.

A portrait of Irving T. Bush by Leopold Seyffert, delivered during yesterday's meeting, will be hung on the front wall of the Great Hall with the thirty-eight former Presidents of the Chamber.

Pays $83,000 for Exchange Seat.

The New York Stock Exchange membership of George F. Secor was sold yesterday to Eugene P. Schweppe for $83,000, a drop of $1,000 from the last previous sale. Mr. Secor was expelled from the Stock Exchange about two weeks ago for violation of those sections of the constitution which deal with the handling of fictitious transactions.

MARKET AVERAGES.

STOCKS.

YESTERDAY'S RANGE.

	High.	Low.	Last.	Net Chge.
25 railroads	71.10	70.62	70.73	— 1.3
25 industrials	119.24	118.12	118.36	— .37
50 stocks	95.19	94.37	94.50	— .80

DAILY RANGE OF 50 STOCKS.

	High.	Low.	Last.	Net Chge.
Oct. 1	95.32	94.31	94.89	+ .42
Sept. 30	94.96	93.80	94.25	+ .27
Sept. 29	95.08	93.99	94.11	— .76
Sept. 27	96.20	94.58	94.87	+ .03
Sept. 26	95.32	94.47	94.81	+ .04
Sept. 25	95.42	94.56	94.77	— .40

MONTHLY RANGE OF 50 STOCKS.

Oct.	—High—		—Low—		Last.
*1924.	95.30	Oct. 1	94.81	Oct. 1	94.50
1923.	81.20	Oct. 4	77.15	Oct. 29	79.44
1922.	93.06	Oct. 16	85.80	Oct. 1	86.17
1921.	66.13	Oct. 20	61.54	Oct. 17	64.96
1920.	84.03	Oct. 5	79.76	Oct. 25	81.42

YEARLY RANGE OF STOCKS.

*1924.	97.17	Aug. 20	83.25	Apr. 22	94.50
†1923.	92.52	Mar. 8	77.82	July 5	80.58
Full Years.					
1923.	92.52	Mar. 8	77.15	Oct. 29	84.18
1922.	93.06	Oct. 16	66.21	Jan. 10	86.55
1921.	78.13	May 6	58.85	June 21	69.50
1920.	94.07	Apr. 8	62.70	Dec. 22	67.96
1919.	90.50	Nov. 5	69.78	Jan. 21	82.61

DOMESTIC BONDS.

YESTERDAY'S CLOSE.

	Net Change. Day.	Month.	Year.
40 issues 81.98	—.01	+.70	+5.51

DAILY RANGE OF 40 DOMESTIC BONDS.

Oct. 1	81.27	—.02	Sept. 24	81.29	+.02
Sept. 30	81.29	+.01	Sept. 23	81.29	+.04
Sept. 29	81.28	+.14	Sept. 22	80.96	+.01
Sept. 27	81.42	—.01	Sept. 20	80.95	+.10
Sept. 26	81.43	+.08	Sept. 19	80.85	+.05
Sept. 25	81.35	+.06	Sept. 18	80.80	+.04

YEARLY RANGE OF 40 BONDS.

	—High.—		—Low.—		Last.
*1924.	81.69	July 26	76.95	Jan. 2	81.26
†1923.	79.43	Jan. 2	75.58	Oct. 2	75.75
Full Years.					
1923.	79.43	Jan. 8	75.58	Oct. 2	78.71
1922.	82.64	Aug. 22	75.01	Jan. 3	79.12
1921.	76.31	Nov. 29	67.56	June 29	75.21
1920.	73.14	Oct. 21	65.57	May 21	68.66
1919.	79.05	June 2	71.05	Dec. 18	72.00

FOREIGN BONDS.

YESTERDAY'S CLOSE.

	Net Change. Day.	Month.	Year.
10 Govt. issues. 101.87	+.20	+.12	+3.04

DAILY RANGE OF 10 FOREIGN BONDS.

Oct. 1	101.67	—.06	Sept. 22	101.63	—.02
Sept. 30	101.73	—.07	Sept. 20	101.63	—.03
Sept. 29	101.80	—.14	Sept. 19	101.66	—.01
Sept. 27	101.66	—.07	Sept. 18	101.61	+.03
Sept. 26	101.73	—.01	Sept. 17	101.64	
Sept. 25	101.22	+.01	Sept. 16	101.43	+.03
Sept. 24	101.71	—.10	Sept. 15	101.40	—.02
Sept. 22	101.81	+.18	Sept. 13	101.42	+.15

YEARLY RANGE 10 FOREIGN BONDS.

	—High.—		—Low.—		Last.
*1924.	101.93	Aug. 14	97.81	Jan. 5	101.67
†1923.	101.14	June 7	96.92	Jan. 30	98.53
Full Years.					
1923	101.14	June 7	96.92	Jan. 30	97.33
1922.	102.10	Apr. 17	97.40	Nov. 4	99.91

*To date.
†To corresponding date last year.

3 ROADS BUY STEEL RAILS.

Orders for 55,000 tons of steel, to cost more than $2,250,000, were placed by three railroad companies yesterday.

The Florida East Coast ordered 15,000 tons of rails from the Tennessee Coal, Iron & Railroad Company and the Delaware, Lackawanna & Western ordered 10,000 tons from the Bethlehem Steel Corporation. The Reading ordered 22,500 tons from the Bethlehem Steel Corporation and 7,500 tons from the Carnegie Steel Company.

The New York Trust Company

100 Broadway
40th St. & Madison Ave. 57th St. & Fifth Ave.

CONDENSED STATEMENT OF CONDITION
At the close of business, September 29, 1924

RESOURCES

Cash on Hand and in Banks	$27,755,429.20
Exchanges for Clearing House	36,505,475.17
U. S. Bonds and Certificates of Indebtedness	21,780,364.05
Other Bonds and Securities	29,470,243.18
Loans and Bills Purchased	133,511,479.25
Bonds and Mortgages	766,130.50
Customers' Liability under Acceptances and Letters of Credit	17,607,249.23
Accrued Interest Receivable and Other Resources	6,546,104.29
	$273,942,474.87

LIABILITIES

Capital	$10,000,000.00
Surplus	10,000,000.00
Undivided Profits	8,599,302.14
Dividend Payable Sept. 30, 1924	500,000.00
Reserve for Taxes, etc.	615,257.43
Accrued Interest and Accounts Payable	3,874,640.00
Acceptances and Letters of Credit	17,607,249.23
Outstanding Certified and Treasurer's Checks	23,056,627.38
Deposits	199,689,398.69
	$273,942,474.87

REPORT OF THE CONDITION OF THE

Corn Exchange Bank, New York,

at the close of business on the 29th day of September, 1924.

RESOURCES

Specie		$5,422,782.09
Other currency authorized by the laws of the United States		1,371,211.50
Cash items, viz.:		
Exchanges and checks for next day's clearing	$19,368,670.66	
Other cash items	4,117,476.86	
		23,701,147.52
Due from the Federal Reserve Bank of New York		21,880,688.82
Due from approved reserve depositaries		226,055.98
Due from other banks, trust companies and bankers		8,890,358.01
Stock and bond investments, viz.:		
Public securities	$74,387,521.55	
Private securities	31,420,321.37	
		105,807,842.92
Loans and discounts secured by bond and mortgage, deed or other real estate collateral		396,861.78
Loans and discounts secured by other collateral		34,312,632.82
Loans, discounts and bills purchased not secured by collateral		39,004,945.68
Own acceptances purchased		37,043.85
Overdrafts		18,042.93
Bonds and mortgages owned		7,567,563.97
Real estate, viz.:		
Bank buildings	$5,806,751.66	
Other real estate	37,135.73	
		5,843,887.39
Customers' liability on acceptances (see liabilities, per contra)	$1,393,837.92	
Less anticipations	136,793.80	
		1,257,044.12
Accrued interest entered on books at close of business on above date		1,546,650.72
Total		$252,854,859.53

LIABILITIES.

Capital stock		$10,000,000.00
Surplus:		
Surplus fund	$10,000,000.00	
Undivided profits	3,204,697.69	
		13,204,697.69
Deposits:		
Preferred as follows:		
Due New York State Savings Banks	$8,092,829.37	
Due New York State Savings and Loan Associations, Credit Unions and Land Bank	167,042.26	
Other deposits due as executor, administrator, guardian, receiver, trustee, committee or depositary	222,035.60	
Other deposits secured by a pledge of assets	656,999.87	
Not preferred, as follows:		
Deposits subject to check	177,241,249.16	
Time deposits, certificates and other deposits, the payment of which cannot legally be required within thirty days	2,371,846.28	
Demand certificates of deposit	536,496.31	
Deposits withdrawable only on presentation of pass-books	25,111,297.64	
Cashiers' checks outstanding, including similar checks of other officers	502,764.26	
Certified checks	7,979,881.30	
Unpaid dividends	2,992.00	
Due trust companies, banks and bankers	4,296,605.15	
Total deposits		227,277,739.17
Acceptances of drafts payable at a future date or authorized by commercial letters of credit		1,393,837.92
Other liabilities viz.:		
Reserve for taxes, expenses, etc.	$380,972.00	
Accrued interest entered on books at close of business on above date	288,227.84	
Estimated unearned discounts	309,384.91	
		978,584.75
Total		$252,854,859.53

BANKERS TRUST COMPANY

NEW YORK CITY

Condensed Statement of Condition on September 29, 1924, as Reported to the State Banking Department

RESOURCES

Cash on Hand and in Banks	$ 52,704,868.69
Exchanges for Clearing House	23,717,502.46
Demand Loans	93,329,261.93
Time Loans and Bills Discounted	116,281,620.02
U. S. Government Securities (at market value)	82,782,989.85
State and Municipal Bonds (at market value)	17,922,962.64
Other Bonds (at market value)	14,078,510.67
Stock of Federal Reserve Bank and Other Stocks (at market value)	2,136,383.92
Bonds and Mortgages	773,500.00
Real Estate	8,411,928.54
Accrued Interest and Accounts Receivable	3,126,002.20
Customers' Liability on Acceptances	9,177,477.22
	$424,443,008.14

LIABILITIES

Capital	$ 20,000,000.00
Surplus Fund	15,000,000.00
Undivided Profits	10,913,330.18
Unpaid Dividends	1,000,020.00
Deposits	350,965,733.25
Certified and Other Outstanding Checks	15,115,747.88
Accrued Interest Payable	590,564.27
Unearned Interest	262,540.38
Reserve for Taxes	919,678.00
Outstanding Acceptances	9,675,394.18
	$424,443,008.14

SEWARD PROSSER, *Chairman of the Board of Directors*
A. A. TILNEY, *President*

Directors

WINTHROP W. ALDRICH	Murray, Prentice & Aldrich
STEPHEN BAKER	Pres., Bank of the Manhattan Co.
CORNELIUS N. BLISS	Bliss, Fabyan & Co.
EDWIN M. BULKLEY	Spencer Trask & Co.
F. N. B. CLOSE	Vice-President
THOMAS COCHRAN	J. P. Morgan & Co.
JOHN I. DOWNEY	Building Construction
PIERRE S. du PONT	Chairman of the Board, E. I. du Pont de Nemours & Co. and General Motors Corp.
WALTER E. FREW	Pres., Corn Exchange Bank
M. FRIEDSAM	B. Altman & Co.
FRED'K. T. HASKELL	Vice-Pres., Illinois Merchants Trust Co., Chicago
HORACE HAVEMEYER	Pres., Havemeyers & Elder, Inc.
HERBERT P. HOWELL	Peierls, Buhler & Co.
B. W. JONES	Vice-President
FRED I. KENT	Vice-President
RANALD H. MACDONALD	Real Estate
EDGAR L. MARSTON	
SAMUEL MATHER	Pickands, Mather & Co., Cleveland
H. C. McELDOWNEY	Pres., Union Trust Co., Pittsburgh
PAUL MOORE	Taylor, Bates & Co.
DWIGHT W. MORROW	J. P. Morgan & Co.
DANIEL E. POMEROY	
WILLIAM H. PORTER	J. P. Morgan & Co.
HERBERT L. PRATT	Pres., Standard Oil Co., of N. Y.
SEWARD PROSSER	Chairman of the Board of Directors
DANIEL G. REID	
JOHN W. STALEY	Pres., Peoples State Bank of Detroit
CHARLES L. TIFFANY	Tiffany & Co.
A. A. TILNEY	President
HERBERT K. TWITCHELL	Pres., Seamen's Bank for Savings

Downtown Office: 16 Wall Street
Fifth Avenue Office: at 42nd Street
Fifty-seventh Street Office: at Madison Avenue
Paris Office: 3 & 5 Place Vendome
London Office: 26 Old Broad Street

MR. MORGAN GOETCHIUS
Formerly of the General Motors Corporation
has become associated with us in our Investment Department

FAHNESTOCK & COMPANY
Members of the New York Stock Exchange
2 Wall Street, New York
Telephone, Rector 9854

October 3, 1924.

OCTOBER ISSUE OF

The Investor's Pocket Manual

Will be ready October 12 for the 3rd Quarterly Period

Over 300 pages of the latest investment information regarding finances, earnings, dividend record, market highs and lows of important American and Canadian Railroad, Industrial, Mining and Oil corporations will be available with the 9 months' record of 1924 complete to October 1st. Be sure to get the October issue.

Ask your Broker for a Free Copy.

THE BOSTON HERALD
New England's Leading Financial Medium

Investors *everywhere* use
MOODY'S RATINGS

Aaa	Baa	Caa
Aa	Ba	Ca
A	B	C

Demand Poor's Ratings

Irving Bank-Columbia Trust Company

NEW YORK

STATEMENT OF CONDITION, SEPTEMBER 29, 1924

RESOURCES

Cash in Vault and with Federal Reserve Bank	$37,588,337.63	
Exchanges for Clearing House and due from other Banks	46,603,909.48	
Call Loans, Commercial Paper and Loans eligible for Re-discount with Federal Reserve Bank	91,768,796.41	
United States Obligations	36,467,338.58	$212,428,382.10
Other Loans and Discounts		
Demand Loans	$25,756,788.51	
Due within 30 days	18,764,897.84	
Due 30 to 90 days	36,041,073.90	
Due 90 to 180 days	50,102,349.25	
Due after 180 days	2,009,491.66	132,674,601.16
Short Term Securities		31,025,359.19
Other Investments		1,884,212.21
New York City Mortgages		1,551,273.14
Bank Buildings		4,942,174.68
Customers' Liability for Acceptances by this Company and its Correspondents outstanding [anticipated $1,227,553.29]		17,444,400.74
		$401,950,403.22

LIABILITIES

Capital Stock	$17,500,000.00	
Surplus and Undivided Profits	12,038,693.46	$29,538,693.46
Dividend Payable October 1, 1924		525,000.00
Discount Collected but not Earned		988,504.85
Reserved for Taxes, Interest and Expenses		1,525,637.06
Foreign Bills of Exchange sold with Endorsement of this Company		261,440.40
Acceptances by this Company and by Correspondents for its Account outstanding [including Acceptances to Create Dollar Exchange]		18,671,954.03
Official Checks		9,677,345.09
Deposits		340,761,828.33
		$401,950,403.22

DIRECTORS

Milo M. Belding	William K. Dick	Willard V. King	Hubert T. Parson	Albert Strauss
William C. Breed	Henry Fletcher	Lee Kohns	Lewis E. Pierson	Alfred H. Swayne
A. C. Carlton	James M. Gifford	Adam K. Luke	John J. Pulleyn	William A. Tucker
Edward H. Clark	Alexander Gilbert	Arthur W. Milburn	Jacob L. Reis	Harry E. Ward
Edward Cornell	J. Horace Harding	Sidney Z. Mitchell	Arthur Sachs	Daniel W. Whitmore
Warren Cruikshank	Harold A. Hatch	Augustus G. Paine, Jr.	William Skinner	Harry M. Williams

OFFICES

Downtown
60 Broadway
81 Fulton Street
Woolworth Building
W. Broadway at Chambers St.
Broadway at Eighth Street

Mid-Town
Fifth Avenue at 32nd Street
Fifth Avenue at 34th Street
42nd Street opp. Grand Central
Park Avenue at 48th Street

Harlem: 125th Street at Seventh Avenue

Bronx
Third Avenue at 148th Street
Southern Boulevard at 163rd St.
East Fordham Road at Marion Avenue

Brooklyn
350 Fulton Street
Flatbush Ave. at Linden Boulevard
New Utrecht Avenue at 53rd St.

ADVERTISEMENT. | ADVERTISEMENT.

The Confidence of Financial New York

Just recently one of the largest banking and investment houses in the downtown district requested from the Post a five-year contract for advertising in the financial section—an interesting indication of Wall Street's opinion of the present and future value of the

New York Evening Post

This evening, try the Post—

RESERVES' ASSETS GO UP $54,600,000

Acceptances, Discounts and Federal Securities All Show Gain in the Week.

$23,900,000 LOSS IN GOLD

Note Circulation Rises, Deposits Are Larger, but Total Cash Reserve Drops.

Special to The New York Times.

WASHINGTON, Oct. 2.—The consolidated statement of condition of the Federal Reserve Banks on Oct. 1, made public by the Federal Reserve Board, shows an increase of $46,400,000 in holdings of acceptances purchased in open market, of $6,900,000 in discounted bills, and of $1,400,000 in Government securities.

As a result of these changes, total earning assets were $54,600,000 above the amount reported a week ago. Federal Reserve note circulation rose by $16,100,000 and total deposits by $18,100,000, while cash reserves declined by $25,000,000.

The New York Reserve Bank reports an addition of $18,600,000 to its holdings of discounted bills, while Dallas shows a decline of $3,700,000; Boston of $2,800,000, Richmond of $2,300,000 and Cleveland of $2,200,000. The remaining banks show relatively small changes in this item for the week.

Holdings of paper secured by United States Government obligations went up by $15,300,000, to $104,800,000. Of the latter amount $77,900,000 was secured by Liberty and other United States bonds, $25,400,000 by Treasury notes and $1,500,000 by certificates of indebtedness.

An increase of $24,700,000 in holdings of acceptances purchased in open market is reported by the Federal Reserve Bank of New York, of $3,900,000 by Chicago and of $2,300,000 each by the San Francisco and Boston Reserve Banks. Holdings of United States Government bonds rose by $800,000 and of certificates of indebtedness by $500,000, while holdings of Treasury notes remained practically unchanged.

All Federal Reserve Banks report a large volume of Federal Reserve notes in circulation, except Cleveland and Chicago, whose note circulation fell off by $1,400,000 and $1,600,000 respectively. The largest increase—$3,100,000—in Federal Reserve note circulation is shown for the Philadelphia bank; Boston reports a gain of $2,500,000 and Dallas of $2,000,000.

Gold reserves declined by $23,900,000 during the week, reserves other than gold by $1,100,000 and non-reserve cash by $3,400,000.

A summary of changes in the principal assets and liabilities of the Reserve banks during the week and the year ended Oct. 1, 1924, follows:

	Week.	Year.
Total reserves	—23,900,000	—37,000,000
Gold reserves	—23,900,000	— 70,600,000
Total earning assets	+54,600,000	+167,100,000
Discounted bills, total	+ 6,900,000	—414,900,000
Secured by U. S. Govt. obligations	+15,300,000	—295,400,000
Other bills discounted	+ 8,400,000	—119,500,000
Bills bought in open market	+46,400,000	— 24,600,000
U. S. Govt. securities, total	+ 1,400,000	+280,800,000
Bonds	+ 800,000	+ 15,800,000
Treasury notes		+230,200,000
Certificates of indebtedness	+ 500,000	+135,000,000
Federal Reserve notes in circulation	+16,100,000	—527,300,000
Total deposits	+18,100,000	+277,800,000
Members' reserve deposits	+ 7,600,000	+243,900,000
Government deposits	+ 9,600,000	+ 25,500,000
Other deposits	+ 900,000	+ 7,400,000

+ Increase. — Decrease.

FEDERAL RESERVE STATEMENT.

COMPARATIVE STATEMENT OF CONDITIONS AT CLOSE OF BUSINESS OCT. 1.

District.	Gold Reserves.	Total Bills Discounted.	Total U. S. Govt. Secur.	Due Members' Reserve Acct.	F.R. Notes in Circ'n.	Ratio
Boston	$285,539,000	$8,067,000	$38,863,000	$137,321,000	$201,867,000	80.1
New York	910,539,000	35,514,000	127,316,000	356,741,000	384,241,000	76.1
Philadelphia	250,942,000	18,461,000	31,432,000	152,336,000	156,076,000	89.5
Cleveland	309,643,000	26,438,000	31,742,000	179,168,000	209,435,000	79.7
Richmond	102,394,000	56,021,000	4,993,000	62,767,000	72,406,000	77.4
Atlanta	87,518,000	5,519,000	5,009,000	59,207,000	124,633,000	82.4
Chicago	327,978,000	29,529,000	81,548,000	263,403,000	215,100,000	82.0
St. Louis	91,560,000	24,227,000	16,769,000	69,248,000	56,916,000	72.6
Minneapolis	83,176,000	9,408,000	27,780,000	49,469,000	66,494,000	70.6
Kansas City	102,731,000	4,156,000	24,350,000	79,679,000	85,593,000	70.5
Dallas	67,090,000	10,061,000	27,795,000	53,346,000	58,257,000	69.1
San Francisco	296,183,000	16,784,000	60,340,000	156,242,000	200,495,000	80.1

In the Previous Week.

District.	Gold Reserves.	Total Bills Discounted.	Total U. S. Govt. Secur.	Due Members' Reserve Accts.	F.R. Notes in Circ'n.	Ratio
Boston	$287,484,000	$10,559,000	$36,984,000	$134,458,000	$198,955,000	87.2
New York	935,222,000	42,228,000	127,316,000	321,463,000	368,733,000	80.7
Philadelphia	247,967,000	17,524,000	31,432,000	125,816,000	150,984,000	90.1
Cleveland	309,898,000	28,683,000	30,742,000	176,619,000	210,973,000	80.2
Richmond	100,234,000	38,414,000	4,993,000	63,077,000	71,434,000	75.7
Atlanta	87,296,000	5,296,000	5,009,000	58,496,000	123,955,000	83.6
Chicago	351,582,000	29,807,000	80,548,000	251,005,000	216,822,000	82.5
St. Louis	94,474,000	23,243,000	16,769,000	72,725,000	55,988,000	73.3
Minneapolis	78,536,000	11,154,000	26,547,000	46,130,000	65,697,000	67.7
Kansas City	100,626,000	9,618,000	24,350,000	80,923,000	84,588,000	69.3
Dallas	72,787,000	13,761,000	27,795,000	51,499,000	51,196,000	68.6
San Francisco	296,972,000	18,199,000	60,338,000	160,441,000	206,196,000	80.5

Resources and liabilities of the twelve Federal Reserve Banks compare as follows:

RESOURCES—	Oct. 1, 1924.	Sept. 24, 1924.	Oct. 3, 1923.
Gold with Federal Reserve agents	$2,027,704,000	$2,051,604,000	$2,055,873,000
Gold redemption fund with U. S. Treasury	34,772,000	34,686,000	19,168,000
Gold held exclusively against F. R. notes	$2,062,476,000	$2,086,290,000	$2,114,771,000
Gold settlement fund with F. R. Board	588,594,000	602,443,000	447,471,000
Gold and gold certificates held by banks	394,779,000	399,623,000	387,185,000
Total gold reserves	$3,045,239,000	$3,089,163,000	$3,118,830,000
Reserves other than gold	85,786,000	86,852,000	72,160,000
Total reserves	$3,131,025,000	$3,156,015,000	$3,187,990,000
Non-reserve cash	39,778,000	43,191,000	72,354,000
Bills discounted:			
Secured by U. S. Government obligations	104,785,000	89,515,000	400,158,000
Other bills discounted	161,971,000	170,348,000	481,566,000
Total bills discounted	$266,756,000	$259,863,000	$881,661,000
Bills bought in open market	126,261,000	84,001,000	172,902,000
U. S. Government securities:			
Bonds	57,063,000	57,061,000	22,067,000
Treasury notes	297,762,000	297,763,000	67,561,000
Certificates of indebtedness	140,532,000	139,782,000	5,514,000
Total U. S. Government securities	$495,357,000	$494,606,000	$95,142,000
All other earning assets	1,905,000	1,905,000	317,000
Total earning assets	$862,969,000	$838,375,000	$1,450,022,000
F. R. Redemption fund—F. R. Bank notes			28,000
Uncollected items	421,760,000	446,545,000	483,546,000
Bank premises	20,040,000	20,026,000	18,177,000
All other resources	36,841,000	36,211,000	12,118,000
Total resources	$4,861,730,000	$4,812,143,000	$5,142,233,000
LIABILITIES—			
Federal Reserve notes in actual circulation	$1,744,274,000	$1,729,859,000	$2,272,308,000
Federal Reserve Bank notes in circulation—net liability			485,000
Deposits:			
Member bank—reserve account	2,127,949,000	2,120,331,000	1,884,046,000
Government	56,542,000	46,926,000	20,065,000
Other deposits	29,511,000	28,625,000	22,126,000
Total deposits	$2,214,002,000	$2,195,882,000	$1,926,237,000
Deferred availability items	557,661,000	540,629,000	585,742,000
Capital paid in	111,964,000	111,976,000	109,670,000
Surplus	220,915,000	220,915,000	219,360,000
All other liabilities	12,911,000	12,582,000	21,423,000
Total liabilities	$4,861,730,000	$4,812,143,000	$5,142,233,000
Ratio of total reserves to deposits and Federal Reserve note liabilities combined	79.1%	80.4%	75.8%
Contingent liabilities on bills purchased for foreign correspondents	18,727,000	19,602,000	$4,311,000

NEW YORK FEDERAL RESERVE BANK.

Comparative statement of condition at the close of business;

RESOURCES—	Oct. 1, 1924.	Sept. 24, 1924.	Oct. 3, 1923.
Gold with Federal Reserve agent	$560,839,000	$560,854,000	$654,833,000
Gold redemption fund with U. S. Treasury	4,231,000	4,054,000	3,418,000
Gold held exclusively against F. R. notes	$574,070,000	$575,908,000	$643,251,000
Gold settlement fund with F. R. Board	147,583,000	156,782,000	159,292,000
Gold and gold certificates held by bank	188,946,000	177,740,000	191,675,000
Total gold reserves	$900,599,000	$910,430,000	$974,218,000
Reserves other than gold	17,982,000	17,618,000	16,834,000
Total reserves	$907,861,000	$927,948,000	$990,412,000
Non-reserve cash	12,524,000	13,790,000	10,819,000
Bills discounted:			
Sec. by U. S. Government obligations	36,878,000	17,821,000	126,459,000
Other bills discounted	16,936,000	17,401,000	67,517,000
Total bills discounted	$53,814,000	$35,222,000	$203,976,000
Bills bought in open market	74,739,000	40,064,000	22,357,000
U. S. Government securities:			
Bonds	4,902,000	4,902,000	1,149,000
Treasury notes	136,304,000	136,304,000	9,275,000
Certificates of indebtedness	46,020,000	46,020,000	2,150,000
Total U. S. Government securities	$187,316,000	$187,316,000	$12,574,000
All other earning assets	945,000	945,000	
Total earning assets	$316,114,000	$263,547,000	$238,907,000
Uncollected items	142,930,000	135,370,000	147,181,000
Bank premises	16,718,000	16,714,000	13,396,000
All other resources	1,402,000	1,803,000	1,061,000
Total resources	$1,401,629,000	$1,362,982,000	$1,402,776,000
LIABILITIES—			
Federal Reserve notes in actual circulation	$309,841,000	$302,753,000	$474,894,000
Deposits:			
Member bank—reserve account	858,599,000	827,463,000	700,065,000
Government	10,485,000	10,816,000	5,135,000
Other deposits	19,676,000	18,132,000	13,057,000
Total deposits	$888,760,000	$856,411,000	$721,257,000
Deferred availability items	120,446,000	111,992,000	118,384,000
Capital paid in	20,201,000	20,201,000	20,269,000
Surplus	52,220,000	52,220,000	52,500,000
All other liabilities	1,961,000	1,717,000	1,472,000
Total liabilities	$1,404,429,000	$1,362,982,000	$1,402,776,000
Ratio of total reserves to deposit and F. R. note liabilities combined	78.1%	86.1%	80.9%
Contingent liability on bills purchased for foreign correspondents	5,863,000	5,181,000	11,850,000

THE TREASURY STATEMENT.

Special to The New York Times.

WASHINGTON, Oct. 2.—Revenue receipts and expenditures as at close of business Sept. 30:

Receipts.	This Month.	Corresp. Period Last Year.	Fisc. Yr. to Date.	Fisc. Yr. 1923.	Corresp. Period Fisc. Yr. 1923.
Customs	$49,759,401.60	$44,316,021.25	$180,324,719.76	$130,536,148.55	
Internal revenue—income and profits tax	$46,848,752.96	$49,988,906.48	401,723,940.34	416,843,894.49	
Misc. internal revenue	67,642,921.55	40,063,159.24	215,474,547.09	275,756,245.27	
Miscellaneous receipts:					
Proceeds Gov't-owned foreign obligations:					
Principal	122,852.20	20,500,000.00	146,958.20	37,873,502.75	
Interest	2,360.08	266,535.37	10,286,761.52	11,032,820.62	
Railroad securities	8,278,316.34	4,159,512.87	29,254,458.55	5,068,912.53	
All others	186,925.53	420,068.25	808,379.39	1,647,315.57	
Trust fund receipts reappropriated for investments	1,822,390.49	2,645,612.28	6,347,248.77	6,729,686.23	
Proceeds sale of surplus property	1,074,321.59	4,794,825.46	8,240,620.19	16,264,556.94	
Panama Canal tolls, etc.	3,407,715.94	2,006,861.60	6,629,000.58	5,786,755.17	
Rects. from misc. sources credited direct to appropriations					
Other miscellaneous	2,010,117.74	4,503,294.87	9,584,116.24	14,542,939.66	
	5,320,816.02	12,911,800.52	32,877,011.01	47,202,124.52	
Total ordinary	$487,389,907.96	$580,778,148.47	$988,856,717.81	$972,064,993.93	
Excess of ord. rcts. over total expr's against ordinary receipts	75,592,782.53	215,987,444.44	85,178,153.73	180,484,959.06	
Total expr's chargeable against ord. receipts	$486,797,118.43	$314,820,704.03	$813,683,353.73	$791,540,086.26	

*Receipts and expenditures for June reaching Treasury in July, are included.

Sugar Merger Progressing.

Plans for the merger of the Cuban-Dominican Sugar Estates of Oriente and the West India Sugar Finance Company were reported yesterday to be progressing favorably. The consolidated property will be one of the largest in the sugar field.

National Acme to Reduce Shares.

The National Acme Company has officially notified the New York Stock Exchange of a proposed change in the capital stock from 500,000 shares of $50 par value each to 2,500,000 shares of no par value each.

NEW L. C. SMITH FIRM.

Banking Interests Here Take Over Typewriter Company.

The plants and assets of the L. C. Smith & Bros. Typewriter Company, one of the largest organizations in Syracuse, have been officially transferred to New York banking interests, which were represented by Ford, Bacon & Davis of this city. No information was given out at the local office regarding the principals in the transaction. It is understood that the deal involves $5,000,000.

A new corporation is to be organized to carry on the operation of the present company, it is expected, but there will be no change in the name. W. L. Smith has retired as President and a new President will be elected by the local interests. Other members of the Smith family now actively engaged in the business will associate with the New York interests in the management of the company.

RESERVE BANK POSITION.

Comparison of the Week's Items With Those of Preceding Periods.

Total gold holdings, in yesterday's Federal Reserve statement touched a new low level for the year—$122,288,000 below the July maximum—while bills discounted, secured by other than Government collateral, continued their decline, and now stands at the lowest figure of 1924 to date.

Following is the comparison of the highest and lowest figures of the Reserve System in 1924 to date and in the previous full years. Figures are in thousands of dollars:

Total Gold Holdings.

	High.		Low.	
1924	$3,167,827	July 23	$3,045,239	Oct. 1
1923	3,139,367	June 13	3,049,491	Jan. 3
1922	3,089,980	Oct. 11	2,975,280	Jan. 4
1921	2,976,044	Dec. 21	2,750,382	Jan. 5
1920	2,056,382	Dec. 31	1,521,561	Mar. 19
1919	2,204,994	June 9	2,068,286	Aug. 29
1918	2,000,274	Dec. 27	1,857,720	Jan. 4
1917	1,471,138	Dec. 22	742,052	Jan. 5
1916	782,262	Dec. 30	484,086	May 3
1915	542,413	Dec. 30	451,306	Jan. 29

Rediscounts.

	High.	1924.	Low.	1924.
Govt. col.	$422,704	Jan. 18	$70,570	Aug. 20
Other col.	376,119	Jan. 18	14,271	Oct. 1
	High.	1923.	Low.	1923.
Govt. col.	671,053	July 4	238,996	Jan. 31
Other col.	481,503	Oct. 3	219,760	Jan. 31
	High.	1922.	Low.	1921.
Govt. col.	477,326	Jan. 4	118,238	July 28
Other col.	538,414	Jan. 4	257,945	Aug. 15
	High.	1921.	Low.	1921.
Govt. col.	1,104,500	Jan. 7	141,891	Nov. 18
Other col.	1,502,813	Jan. 7	602,840	Dec. 30
	High.	1920.	Low.	1920.
Govt. col.	1,872,980	Feb. 27	1,141,036	Dec. 30
Other col.	1,614,118	Dec. 3	7,156,465	Jan. 2
	High.	1919.	Low.	1919.
Govt. col.	1,863,476	May 16	1,414,950	Dec. 19
Other col.	684,514	Dec. 26	172,568	May 9

Reserve Note Circulation.

	High.		Low.	
1924	$2,245,220	Jan. 2	$1,720,859	Sep. 24
1923	2,411,053	Jan. 6	2,187,729	Aug. 1
1922	2,440,125	Dec. 27	2,122,010	June 14
1921	2,470,023	Dec. 7	2,206,350	Jan. 29
1920	3,404,931	Dec. 23	2,540,944	Jan. 30
1919	3,057,646	Dec. 26	2,450,730	Jan. 31
1918	2,885,544	Dec. 28	1,224,934	Jan. 29
1917	1,245,855	Dec. 29	552,244	Jan. 29
1916	576,353	Dec. 29	152,244	June 30
1915	189,028	Dec. 30	14,500	Jan. 29

Ratio of Reserves.

With all percentages computed on the basis introduced by the Reserve Board on March 13, 1921, the highest and lowest reserve percentages of the Federal Reserve system compare as follows:

	High.		Low.	
1924	85.7	May 21	73.9	Jan. 2
1923	78.2	July 25	71.3	Jan. 6
1922	80.4	Aug. 9	71.1	Jan. 7
1921	73.1	Dec. 7	46.4	Jan. 7
1920	49.0	Dec. 17	40.5	May 14
1919	84.1	Dec. 26	44.2	Jan. 25
1918	62.9	Feb. 8	47.9	Dec. 6
1917	86.2	Mar. 30	60.8	Dec. 29

The reserve percentages of the New York Reserve Bank compare as follows:

	High.		Low.	
1924	91.5	May 21	74.7	Jan. 2
1923	84.1	July 25	76.0	Jan. 6
1922	89.6	Jan. 25	79.3	Jan. 4
1921	84.1	Sept. 21	36.5	Feb. 4
1920	42.3	Sept. 24	35.8	Feb. 20
1919	83.9	June 20	39.5	Dec. 26
1918	66.4	Aug. 2	4.17	Dec. 21

SHORT-TERM NOTES.

Security.	Rate.	Date.	Bid.	Ask.	Yield.
Alum. Co. Am.	7	Oct., 1923	107¼	107¾	5.90
Am. Thread	6	Dec., 1923	104	104½	5.05
Anac. Cop. Co.	6	Jan., 1929	103¾	103¾	5.05
Anglo-Amer. Oil Co., Ltd.	7½	Aug., 1923	102	102¼	3.22
Bell Tel. of Can.	7	Apr., 1925	105	105½	4.00
B. & O. R.R.Sec.	6	July, 1929	103½	103¾	5.08
Can. Nor. Ry.	5	Mar., 1923	100¾	100¾	3.05
Cent. Argentine	6	Feb., 1927	99¾	100¼	6.50
Cent. States Elec.	7	Mar., 1929	121	123	
Chi. R.I. & P.	6	July, 1929	98¾	98¾	6.25
Childs Co. cv.	6	June, 1929	103	103½	5.10
Colum. G. & El.	5	Mar., 1925	100	100½	
Empire G. & F.	7	May, 1925	102	102½	7.00
Federal Sugar	6	May, 1925	100¾	101¼	5.90
Fisher Body	6	Feb., 1925	100¾	100¾	5.90
General Sugar	6	Dec. 1, '25	101¼	101½	4.50
Do	6	Dec. 1, '26	101¼	101½	5.00
Do	6	Dec. 1, '27	101¼	102	5.30
Gulf Oil	5	Dec., 1937	97¼	98¼	5.20
Gulf Oil of Pa.	5½	Jan. 23-28	100¾	102	
Hocking Valley	7	Nov., 1926	105¾	106	4.25
Kennecott Cop.	7	Feb., 1930	102	102½	6.80
Lake S. & M. S.	6	July 15, '32	99¾	100¼	5.45
Kan. City Term.	5½	Nov., 1926	102	102½	4.30
Kennecott Cop.	7	Feb., 1930	102	102½	6.80
Lake S. & M. S.	6	July, 1926	100¾	100¾	4.25
Mass. Gas	6	July, 1927	100	100¼	4.90
Mo. Pac. R. R.	5	July, 1927	99¾	100¼	4.95
Phil. Rap. Tran.	6	Dec., 1925	100½	100¾	
Pillsbury Flour	7	Oct., 1925	101¾	102¼	
Pure Oil	5½	Feb. 1, '25	100¼	100¾	5.10
Res. Arms Co.	8	Apr., 1927	108	108	6.50
Sloss-Sh. S. & I.	6	Aug., 1929	101¾	102¼	5.30
Solvay & Co.	6	Apr., 1934	107½	108	5.28
S. O. of N. Y.	6½	May, 1932	107¾	108¼	5.28
Swift & Co.	6½	May, 1923	94¾	95¼	5.75
Un. Fac. R.R.	7	Apr., 1926	101¾	102¼	4.02
Vacuum Oil	7	Apr., 1936	106¾	107	6.15
West. El. & Mfg.	5	May, 1944	108¾	108¾	5.40
Wheel. S. Corp.	8	Apr., 1926	101¾	102¼	4.90
Wis. Central	6½	Apr., 15, '37	101¾	101¾	4.92

U. S. CERTIFICATES AND NOTES.

Following are the prices paid in the open market for United States Treasury certificates of indebtedness and notes of the different issues:

Month	P.C.	Year.	Bid.	Ask.	Yield.
December	2¾	1924	100¼	100¼	1.95
December	4½	1924	100¾	100¾	1.80
March	4	1925	100¼	100¾	2.31
March	4¾	1923	101	101¼	2.28
June	4½	1925	101¼	101¾	2.71
September	3½	1925	100	100¼	2.71
December	4½	1925	101¼	101½	2.82
March	4½	1926	102¾	103	3.11
September	4½	1926	102¾	103	3.14
March	4½	1927	102¾	101½	3.39
December	4½	1927	102¾	102¾	3.62

NEW YORK BANK STOCKS.

	Bid.	Ask.		Bid.	Ask.
America	225	231	Fifth Nat.	245	255
Amer Exch.	235		First	1,350	1545
Amer Union	160		Garfield	295	
Bank of U S.	195		Gotham	126	
Bowery	500		Greenwich	375	406
Bryant Park	165	175	Harriman	400	
Bway Cent.	165		Hanover	800	
Bronx Boro.	350		Manhat Co.	161	166
Bronx Nat.	150		Mech & M.	345	370
Butch & D.	135	145	Mutual	1,350	1515
Capitol Nat.	134		Nat Amer.	135	
Cent Merc.	180	195	New Neth.	155	165
Chase	365	370	Pacific	360	
Coal & Iron	235	270	Park	455	465
Chelsea Exch.	150	160	Penn Exch.	105	115
Chemical	560		Public	400	415
City	398	39	Port Morris	182	
Coal & Iron	225	228	Queensboro N.	165	178
Colonial	540		Seaboard	440	
Commerce	542	547	Seventh Av.	95	105
Commonwealth	270		Standard	260	270
Continental	190		State	385	
Corn Exch.	440		Trade Bank	135	145
Cosmop. Imp.	115	125	226 Ward	165	
East River	208		Wash Hts.	205	
Fifth Av.	1350		Yorkville	1240	

TRUST AND SURETY COMPANIES

	Bid.	Ask.		Bid.	Ask.
Alliance	115		M'facturers	290	
Am Surety	110	115	Metropolitan	340	360
Bk N Y & T.	650	66	Mtg Bond	112	120
Bankers	338	340	N Y of	140	
Bond & Mtg.	240	250	Nat Surety	162	167
Brooklyn	550	610	New York	336	352
Cent Union	8.9	940	N Y Tit & Mtg.	250	255
Empire	420		People's	440	
Equitable	228	235	Realty Assoc.	155	
Farm L & T.	690	700	Do 1st pf.	85	90
Fid Intl.	212		Do 2d pf.	80	84
Fulton	315		Title Guar.	465	480
Guaranty	373	376	Title Guar.	1475	1495
Hudson	290		U S Title G.	180	193
Irving-Col	225	230	U S Mtg.	316	322
Kings Co.	1100		West T & T.	245	
Lawyers Mtg.	171		Westchester	245	
Lawyers T.	236				

INSURANCE COMPANIES.

	Bid.	Ask.		Bid.	Ask.
Astna Life	735	745	Home	340	347
Astna Fire	588		The Co N A	63	69
Am Alliance	375	390	Mil Mech	65	75
Carolina	30	35	Nat Fire	125	
City N Y	420	430	Nat Lib	205	
Continental	75	80	Niagara	174	176
Fid-Phenix	180	185	North River	55	
Fid-Cas	90		Northern	220	230
Fire Assoc Pa.	462	470	Pac Fire	125	
Franklin	138	140	Sprynsteam	138	142
Glens Falls	88	90	Travelers	915	930
Globe & R	160		Union Fire	135	
Gt Amer	68	70	Westchester	100	

GERMAN STOCKS AND BONDS.

Quoted in dollars per million marks.

	Bid.	Asked.
German Govt. (War Loan) 5s, 1914-19	1550	1600
Hamburg 4½s, 1919	587	625
Berlin 4s, 1927	375	450
German Govt. 4½s (Forced In).	40	48
German 6-15s, 1923	1¼	2

Quoted in dollars per thousand marks.

German Gen. Elec. 4½s, 1919	5	6
Berlin 4s (pre-war issue)	13½	15
Hamburg 4s (pre-war issue)	6¾	7½
Ramoag-Amer. Line 4½s	16	18½
Hamburg-Amer. Line	62	72
North German Lloyd 4½s	15	18
North German Lloyd 4s	14	17
Prussian (consol.) 4s	7	8¾
Krupps 5s	45	50
City of Duesseldorf 4s (pre-war)	13	15
Frankfort 4s (pre-war)	11	13
Munich 4s (pre-war)	11	13
Badische Anlin	45	50
A. E. G (German Gen. Elec.)	90½	93½
Commerz-Privatbank	12¾	13
Deutsche-Asia	20	23½
Disconto Gesselschaft	30	33
Dresdner	18½	19½
Darmstadter	23	25

CANADIAN PUBLIC SECURITIES.

Payable, principal and interest, in United States gold coin.

Security.	Rate.	Date.	Bid.	Asked.
Alberta	5s	1926	100¾	101¼
Alberta	5s	1943	99¾	100¾
Alberta	5½s	1926	101¼	102¼
Alberta	5½s	1947	104	105¼
Brit. Columbia	4½s	L.S.	100¼	100¾
British Columbia	5s	1925	100¾	100¾
British Columbia	5s	1948	100¾	100¾
British Columbia	6s	1926	104½	105¼
Calgary	5s	1928	99	99
Edmonton	5½s	1947	97¾	100
Manitoba	5s	1937	93	101½
Manitoba	5s	1948	100	100¾
Montreal	5s	1954-55	99¾	100¾
New Brunswick	6s	1931	104½	105
Nova Scotia	6s	1940	104½	105
Ontario	4½s	1944	90¾	97½
Ontario	5s	1942	101¾	102¼
Ontario	5s	1937	100¾	101¼
Ontario	5½s	1947	104	104¾
Ottawa	5s	1946	100¾	102
Quebec	5s	1928	100¾	102
Saskatchewan	6s	1946	103¾	104¾
Saskatchewan	6s	1947	103¾	104
Toronto	5s	1937	99¾	100¾
Winnipeg	6s	1943	103¾	104¾

GUARANTEED STOCKS.

Company.	Rate.	Bid.	Asked.
Alb. & Susquehanna R. R.	11	193	197
Atlantic & Char. Air Line	5	169	171
Can. Southern R. R.	5	83	87
Clev. & Pitts. R. R.	7	87	89
Do R. R.	spl	84	86
Ft. Wayne & Jack. pf.	5½	103	106
Georgia R. R. & Bank	10	190	195
Gouv. & Oswegatchie	6	111	113
Lake Shore Subscription R.	4	71½	81
Minn., St. P. & S. S. M.			61
Morris & Essex R. R.	7½	79½	79½
Mobile & Birmingham pf.	4	60	64
Mahoning Coal R. R.	50	100	101½
Northern R. R. of N. J.	4	61	64
Oswego & Syracuse	7	85	87
Pitts., Ft. Wayne & L. R.	7	129	130
Rensselaer & Saratoga R. R.	10	135	141
Rutland R. R. pf.	6	138½	141
Union Pacific	10	114	117½
Valley R. R.	6	85	90

*Mature to date.

MISCELLANEOUS MARKETS

PUBLIC UTILITY STOCKS.

	Bid.	Asked.
Adirondack Power & Light	37	39
Adirondack Power & Light pf.	87½	92
Alabama Trac. Lt. & Power	93½	95
American Gas & Electric	90	93
American Gas & Electric pf.	44	46
American Light & Traction	125	127
American Light & Traction pf.	109	110
American Power & Light, new	47¾	48
American Power & Light pf.	89	93
American Power & Light, old stk.	400	
American Water Works	75	77
Appalachian Power	89	89
Arkansas Light & Power	90	
Arkansas Power & Light pf.	93½	95½
Associated G. & E. Electric pf.	41	42
Carolina Light & Power	89½	93
Cities

FOREIGN EXCHANGE

List Lower on Liquidation by Exporters—French Bank Statement a Factor.

Foreign exchanges sustained a moderate reaction in yesterday's trading, liquidation by exporters of grain and cotton of their sterling and Continental balances, and the absence of any interest by importers in the face of the continued weakness, sending the list off for general declines. A contributing factor was the huge increase in circulation reported by the Bank of France, this item now standing only slightly below the record total touched in early August.

Sterling sagged from a start around $4.45⅝ to $4.45⅛, but a late afternoon rally turned it back to $4.45⅞ at the close. French francs were 3½ points off at the opening at 5.27 cents, dropped another two points before it recovered to 5.27 cents. Italian exchange showed a final loss of three-quarters of a point at 4.37¼ cents. The Spanish bill was also weak at a 11-point decline at 13.25 cents. Swiss francs were active, moving up 8 points to 19.13 cents, a year's high. Brazilian milreis featured the South Americans, but the Far Easterns were weak.

THURSDAY, OCT. 2, 1924.

Range of Rates, Eight Exchange.

	High.	Low.	Wednesday's Final.	Final.
LONDON	$4.45⅝	$4.45⅛	$4.46	$4.45⅛
PARIS	5.29	5.25	5.27	5.30⅛
ROME	4.38⅛	4.37	4.37¼	4.38
AMSTERDAM	38.63	38.63	38.65	38.65
*BERLIN	4.169	4.166	4.166	4.166
MADRID	13.34	13.25	13.25	13.36
STOCKHOLM	26.62	26.60	26.60	26.60

*Value of $1 in billions of marks.

Closing Rates.

In the subjoined table the quotation on sterling represents dollars and decimals of a dollar; all others represent cents and decimals of a cent. Quotations preceded by the decimal mark indicate a price measured in fractions of a cent.

Europe.

	Thurs-day.	Wednes-day.	Week Ago.	Year Ago.
STERLING—Par $4.8665 per sovereign.				
Demand	4.46	4.46⅛	4.46¼	4.85⅝
Cables	4.46⅛	4.46⅜	4.47	4.85⅞
Com., 60 days	4.42⅜	4.42⅝	4.43⅝	4.82½
Com., 90 days	4.41	4.41⅛	4.41¾	4.81¼
FRANCE—Par 19.3 cents per franc.				
Demand	5.27	5.30½	6.26⅛	5.88⅛
Cables	5.27⅛	5.31	5.27	5.89
ITALY—Par 19.3 cents per lira.				
Demand	4.37¼	4.38	4.39	4.46¾
Cables	4.37⅜	4.38½	4.39½	4.40¼
BELGIUM—Par 19.3 cents per franc.				
Demand	4.82¾	4.86	4.79	4.97⅛
Cables	4.83	4.86¼	4.79¼	4.98
GERMANY—Par 23.8 cents per mark.				
Demand	.0000000000024		.0000000000024	
	.0000000000024		.0000000000024	.00000019
Cables	.0000000000024		.0000000000024	.00000019
	.0000000000024		.0000000000024	.00000019
AUSTRIA—Par 20.2 cents per crown.				
Demand	.0014⅛	.0014⅛	.0014⅛	.0014⅛
Cables	.0014⅛	.0014⅛	.0014⅛	.0014⅛
CZECHOSLOVAKIA—Par 20.3 cents per crown.				
Demand	2.96⅛	2.96⅜	2.96⅛	2.97⅛
Cables	2.96⅛	2.96⅜	2.96⅛	2.97⅛
DENMARK—Par 26.8 cents per krone.				
Demand	17.38	17.38	17.21	17.63
Cables	17.40	17.40	17.23	17.66
FINLAND—Par 19.3 cents per Finnmark.				
Demand	2.51⅛	2.51⅛	2.51¾	2.68
Cables	2.51⅛	2.51	2.51¾	2.68
GREECE—Par 19.3 cents per drachma.				
Demand	1.77	1.75	1.83	1.66
Cables	1.80	1.78	1.85	1.69
HOLLAND—Par 40.2 cents per florin.				
Demand	38.66	38.68	38.52	39.28
Cables	38.70	38.69	38.53	39.32
HUNGARY—Par 20.3 cents per crown.				
Demand	.0013½	.0013½	.0013½	.0055
Cables	.0013½	.0013½	.0013½	.0055
NORWAY—Par 26.8 cents per krone.				
Demand	14.18	14.11	13.98	15.74
Cables	14.20	14.13	14.00	15.77
POLAND—Par 19.3 per cent. per zloty.				
Demand	19.25	19.25	19.25	.0002¼
Cables	19.25	19.25	19.25	.0002¼
PORTUGAL—Par $1.0805 per escudo.				
Demand	3.58	3.62	3.41	4.01
Cables	3.63	3.57	3.46	4.06
RUMANIA—Par 19.3 cents per leu.				
Demand	.52	.52	.51¼	.46
Cables	.52	.52	.51¼	.46
SPAIN—Par 19.3 cents per peseta.				
Demand	13.29	13.39	13.34	13.57
Cables	13.27	13.36	13.36	13.59
SWEDEN—Par 26.8 cents per krona.				
Demand	26.60	26.60	26.60	26.63
Cables	26.62	26.62	26.62	26.65
SWITZERLAND—Par 19.3 cents per franc.				
Demand	19.13	19.05	19.00	17.85
Cables	19.18	19.07	19.02	17.87
YUGOSLAVIA—Par 19.3 cents per dinar.				
Demand	1.36¼	1.38½	1.40	1.15½
Cables	1.36¼	1.38½	1.40	1.15½

Far East.

CHINA—Cents per silver dollar for Hongkong; per tael for Shanghai and Peking.				
Hongkong—				
Demand	53.88	54.00	53.75	52.25
Cables	54.00	54.125	53.875	52.375
Peking—				
Demand	79.50	79.25	79.00	74.25
Shanghai—				
Demand	76.63	76.63	76.25	70.38
Cables	76.75	76.75	76.375	70.50
INDIA—Calcutta: Cents per rupee, nominally stabilized at one-tenth of a pound sterling.				
Demand	33.13	33.00	32.75	30.80
Cables	33.25	33.12	32.875	30.92
PHILIPPINE ISLANDS—Manila: Par 50 cents per silver peso.				
Demand	49.875	49.875	49.75	49.25
Cables	50.125	50.125	50.00	49.50
JAVA—Par 40.2 cents per florin.				
Demand	38.375	38.375	38.375	38.75
JAPAN—Par 49.8 cents per yen.				
Demand	39.88	40.00	40.06	48.75
Cables	40.00	40.12	40.18	48.875

South America.

ARGENTINA—Par 42.44 cents per Argentine paper dollar.				
Demand	36.00	36.00	35.63	32.15
Cables	36.12	36.12	35.75	32.25
BRAZIL—Par 32.45 cents per paper milreis.				
Demand	10.85	10.65	10.50	9.80
Cables	10.90	10.70	10.56	9.85
CHILE—Par 36.5 cents per paper peso.				
Demand	10.83	10.96	10.94	12.05
Cables	10.98	11.01	10.99	12.10
PERU—Par $4.5665 per pound.				
Checks	4.12	4.17	4.15	4.18
Cables	4.13	4.18	4.16	4.19
URUGUAY—Par $1.0342 per gold peso.				
Demand	85.84	85.61	84.93	75.75
Cables	86.19	85.96	85.27	76.10

Canada.

MONTREAL—Par 100 cents per Canadian dollar.				
Demand	99.98	99.98	100.00	98.53

Russian Currency.

Prices for pre-revolution Russian ruble notes were as follows: Par 51.40 cents per ruble.

	Bid.	Asked.
100-ruble notes	.11	.12
500-ruble notes	.07	.08

*Effective July 1, by Government decree, zloty replaced mark; relations fixed at 1,800,000 Polish marks for one zloty. Present prices is for new currency, while for years ago per paper mark.

SILVER BULLION.

Bar silver in London 1-16d lower at 35 1-16d per ounce; New York price, ½c lower at 70c.

Range for 1924:

	Highest.	Lowest.
London	35 5-16d Sept. 30	23½d Apr. 7
New York	70½c Sept. 30	62½c Jan. 11

Range for 1923:

London	33 11-16d Dec. 18	30½d Feb. 8
New York	68½c Mar. 27	62½c July 30

Paraphrasing a Well Known Financial Writer who suggests:

"Do One Thing Well"

MY office would further suggest going further by "stopping" in the "block" of the somaphore when trying to trade in 100 shares on a margin of 10 shares.

Trading all over the board is also bad; confusing and invites a serious loss.

Conservation is the surest although a slower road to success. This applies to the small as well as the larger trader.

If this reasons well to you, your patronage is solicited under Consolidated Exchange audit regulations.

"The Other Side of Wall Street," an interesting brochure, mailed free on written application.

J. Strand Howell

15-25 Whitehall St., New York

To the Holders of

Ohio and Northern Gas Company

Guaranteed Three-Year 7% Secured Gold Notes, Series "A," due November 1, 1925

Notice is hereby given as provided in Article VII of the Indenture dated November 1, 1922, between Ohio and Northern Gas Company and Guaranty Trust Company of New York, as Trustee, that Three Million Three Hundred Sixty-eight Thousand Nine Hundred Dollars ($3,368,900.) par value Ohio and Northern Gas Company Guaranteed Three-Year 7% Secured Gold Notes, Series "A," due November 1, 1925, issued under said Indenture, bearing the following numbers have been drawn for redemption and will be paid on November 3, 1924 at 101 per cent of their par value and accrued interest to that date:

NOTES AT $1,000. EACH

M-1	158	317	458	621	765	893	1030	1178	1311	1493	1645	1769	1887	2010	2140	2278	2429	2555	2693	2864	2989	3139	3284	3404	3548	3677	3849	4076	4186	4333	4502	4647	4784	4940
7	159	319	459	622	767	894	1033	1181	1315	1495	1649	1770	1888	2011	2142	2281	2430	2556	2694	2865	2991	3141	3286	3405	3549	3678	3850	4077	4187	4335	4504	4648	4786	4942
8	160	320	461	624	769	896	1035	1184	1316	1496	1651	1771	1889	2012	2146	2282	2431	2558	2695	2868	2995	3143	3287	3406	3553	3680	3854	4079	4188	4336	4505	4649	4787	4946
9	164	322	462	627	770	899	1036	1185	1317	1497	1652	1772	1890	2013	2147	2284	2432	2559	2698	2870	2998	3144	3288	3410	3562	3681	3855	4083	4189	4340	4506	4650	4790	4947
12	166	323	463	628	771	902	1037	1186	1319	1498	1653	1774	1892	2014	2148	2285	2434	2561	2700	2871	2999	3151	3292	3413	3563	3682	3857	4084	4191	4341	4507	4651	4792	4956
13	167	324	465	631	772	904	1039	1189	1322	1499	1656	1775	1893	2020	2149	2287	2436	2562	2702	2873	3000	3152	3293	3414	3564	3685	3858	4085	4192	4342	4508	4652	4793	4958
15	174	325	466	632	775	905	1040	1190	1324	1500	1657	1776	1901	2021	2153	2288	2437	2563	2703	2875	3001	3155	3296	3415	3565	3688	3859	4086	4194	4343	4509	4653	4794	4959
16	175	326	467	633	779	908	1043	1191	1327	1502	1658	1777	1902	2022	2156	2289	2438	2564	2707	2877	3002	3156	3297	3419	3567	3690	3862	4089	4195	4344	4512	4654	4795	4962
17	176	334	468	634	780	910	1044	1192	1328	1504	1659	1782	1903	2023	2157	2290	2439	2565	2708	2878	3003	3157	3299	3420	3575	3698	3865	4090	4196	4345	4518	4655	4796	4964
19	177	335	469	635	781	911	1045	1194	1330	1505	1660	1784	1904	2024	2158	2295	2444	2567	2709	2879	3004	3158	3300	3421	3578	3700	3866	4093	4198	4346	4522	4658	4797	4965
20	178	337	470	637	783	912	1047	1197	1331	1506	1662	1785	1905	2025	2160	2296	2445	2568	2711	2880	3006	3159	3302	3422	3579	3702	3867	4096	4201	4349	4524	4659	4799	4967
27	182	338	471	638	787	913	1048	1198	1332	1508	1665	1786	1907	2026	2161	2298	2446	2570	2717	2881	3007	3160	3305	3424	3580	3703	3868	4097	4202	4350	4525	4662	4800	4969
29	185	339	472	639	788	914	1049	1199	1333	1509	1666	1787	1911	2027	2163	2299	2449	2573	2718	2882	3009	3161	3306	3425	3581	3705	3869	4098	4204	4351	4527	4663	4802	4970
31	190	340	474	641	789	915	1050	1201	1337	1515	1667	1789	1912	2029	2164	2300	2450	2574	2723	2887	3010	3162	3308	3426	3582	3706	3870	4099	4205	4352	4528	4664	4803	4971
32	191	342	476	643	790	918	1051	1202	1340	1516	1668	1790	1913	2030	2166	2302	2452	2575	2724	2888	3013	3164	3309	3427	3583	3707	3874	4100	4207	4354	4529	4665	4805	4973
34	192	343	477	647	794	920	1052	1203	1342	1517	1670	1792	1915	2031	2167	2303	2453	2577	2725	2889	3015	3165	3310	3429	3584	3711	3875	4101	4208	4356	4530	4666	4806	4974
35	193	344	479	649	797	921	1053	1204	1346	1518	1671	1793	1916	2032	2168	2306	2454	2579	2726	2890	3016	3166	3311	3434	3585	3713	3877	4102	4209	4357	4532	4667	4807	4975
37	195	346	484	651	798	922	1054	1205	1350	1519	1673	1795	1917	2033	2174	2307	2455	2580	2727	2891	3019	3169	3312	3436	3586	3714	3878	4103	4210	4359	4534	4669	4808	4976
38	196	347	485	653	803	923	1056	1206	1353	1520	1674	1797	1918	2034	2175	2309	2456	2585	2728	2892	3022	3172	3314	3437	3587	3716	3880	4104	4213	4372	4536	4670	4810	4977
39	197	349	486	654	804	925	1057	1207	1358	1521	1675	1798	1919	2036	2177	2309	2457	2589	2748	2894	3024	3173	3315	3438	3590	3717	3881	4106	4214	4373	4537	4671	4811	4978
'41	200	351	487	656	805	926	1060	1208	1357	1522	1677	1799	1921	2037	2178	2311	2459	2593	2749	2896	3026	3174	3321	3439	3594	3719	3882	4107	4215	4375	4539	4672	4812	4979
42	202	352	488	657	806	935	1061	1209	1358	1523	1678	1800	1922	2039	2181	2312	2461	2594	2750	2897	3035	3175	3323	3441	3596	3720	3883	4109	4217	4378	4540	4673	4813	4981
44	203	353	490	659	807	938	1062	1213	1359	1528	1680	1801	1923	2040	2184	2313	2463	2597	2753	2898	3036	3176	3325	3442	3597	3722	3887	4111	4218	4380	4541	4675	4814	4982
46	204	354	497	660	808	939	1064	1214	1360	1532	1681	1802	1925	2041	2186	2314	2464	2603	2755	2899	3037	3177	3326	3444	3598	3724	3892	4112	4220	4381	4543	4676	4816	4985
48	205	355	498	661	809	944	1065	1216	1361	1534	1683	1804	1926	2043	2188	2317	2465	2605	2758	2900	3053	3179	3327	3445	3599	3726	3894	4113	4215	4382	4544	4677	4817	4986
49	206	356	499	664	811	946	1067	1217	1363	1535	1684	1806	1928	2044	2189	2319	2467	2607	2759	2901	3054	3181	3328	3453	3600	3728	3895	4114	4225	4384	4545	4680	4818	4988
53	208	357	504	666	813	947	1068	1218	1364	1536	1685	1810	1929	2046	2192	2320	2469	2608	2764	2902	3055	3183	3329	3456	3603	3729	3896	4115	4227	4386	4547	4681	4819	4989
54	209	361	505	667	814	949	1069	1220	1365	1537	1689	1811	1930	2048	2194	2321	2471	2609	2766	2904	3057	3184	3330	3457	3604	3731	3898	4116	4238	4387	4549	4682	4820	4990
60	210	362	507	668	815	950	1070	1221	1366	1539	1690	1814	1931	2050	2195	2322	2475	2610	2768	2908	3058	3185	3331	3458	3607	3734	3902	4117	4240	4389	4551	4689	4822	4991
61	212	363	509	669	817	952	1071	1222	1369	1540	1691	1815	1932	2053	2197	2323	2477	2611	2769	2910	3062	3186	3332	3459	3609	3736	3903	4118	4241	4390	4553	4690	4823	4992
62	214	367	510	670	819	953	1072	1224	1371	1541	1692	1816	1933	2054	2199	2327	2478	2614	2775	2911	3064	3187	3333	3460	3610	3740	3904	4119	4242	4392	4554	4692	4825	4993
63	216	373	511	672	822	954	1074	1226	1374	1542	1693	1817	1934	2055	2200	2328	2479	2615	2776	2914	3065	3188	3334	3461	3611	3741	3905	4121	4243	4393	4555	4695	4826	4994
64	217	375	518	673	828	955	1075	1228	1376	1544	1694	1818	1938	2056	2201	2330	2480	2616	2787	2915	3067	3191	3336	3464	3612	3742	3906	4122	4262	4394	4560	4700	4827	4995
66	218	376	520	674	829	957	1076	1229	1379	1546	1695	1819	1936	2057	2202	2331	2481	2620	2790	2917	3068	3192	3337	3465	3613	3743	3907	4123	4266	4395	4563	4703	4830	4997
74	219	378	521	675	830	958	1078	1230	1381	1569	1696	1822	1937	2059	2203	2332	2482	2623	2795	2918	3069	3193	3338	3467	3614	3748	3909	4124	4267	4399	4566	4704	4831	4998
76	221	380	522	681	832	960	1079	1231	1382	1570	1697	1823	1938	2060	2207	2333	2483	2625	2796	2919	3070	3195	3339	3471	3615	3749	3910	4127	4268	4401	4567	4715	4833	4999
78	222	381	526	682	833	970	1081	1232	1383	1571	1700	1824	1939	2062	2208	2334	2484	2626	2797	2920	3072	3197	3340	3473	3618	3757	3911	4129	4269	4403	4569	4716	4834	5001
79	223	384	527	686	834	971	1084	1234	1386	1573	1703	1826	1940	2064	2209	2335	2485	2627	2800	2921	3073	3199	3341	3477	3620	3758	3912	4130	4270	4404	4571	4717	4835	5007
80	224	386	530	687	836	972	1085	1236	1391	1574	1704	1827	1941	2065	2210	2336	2488	2628	2801	2924	3074	3202	3342	3478	3621	3761	3915	4132	4271	4406	4573	4718	4842	5010
81	225	387	531	688	838	973	1088	1238	1394	1575	1705	1830	1943	2073	2211	2337	2492	2629	2803	2928	3075	3203	3343	3479	3623	3762	3917	4133	4273	4407	4575	4720	4843	5011
84	228	388	534	689	840	974	1090	1241	1395	1576	1706	1831	1945	2074	2212	2338	2495	2630	2805	2930	3076	3206	3344	3480	3624	3763	3918	4136	4278	4408	4580	4721	4864	5012
86	229	393	545	691	841	975	1093	1242	1426	1577	1707	1832	1947	2076	2213	2339	2497	2631	2806	2931	3077	3210	3345	3482	3625	3764	3920	4137	4276	4412	4581	4722	4866	5013
87	232	394	546	692	842	979	1094	1248	1427	1578	1708	1833	1948	2077	2215	2340	2498	2632	2819	2933	3079	3212	3346	3483	3626	3765	3922	4139	4277	4413	4583	4724	4868	5015
88	233	395	551	696	843	980	1096	1249	1428	1579	1710	1834	1954	2079	2217	2343	2499	2633	2821	2934	3080	3213	3347	3484	3628	3767	3923	4140	4278	4414	4584	4725	4870	5016
91	234	401	552	698	845	981	1097	1250	1429	1582	1711	1835	1955	2080	2218	2345	2500	2635	2822	2940	3081	3214	3348	3485	3630	3768	3924	4141	4279	4416	4586	4726	4871	5019
93	236	402	553	699	846	982	1098	1252	1432	1585	1712	1838	1956	2081	2220	2347	2505	2636	2823	2945	3082	3216	3350	3486	3631	3770	3925	4145	4280	4417	4588	4727	4872	5020
94	237	403	556	701	847	983	1099	1253	1435	1587	1713	1838	1957	2083	2222	2346	2506	2640	2825	2947	3083	3219	3351	3487	3633	3771	3926	4146	4282	4418	4590	4728	4873	5021
96	241	404	557	703	848	984	1102	1254	1437	1588	1719	1839	1958	2084	2223	2349	2507	2641	2826	2948	3084	3220	3353	3490	3634	3775	3927	4147	4283	4419	4591	4733	4874	5022
100	242	405	562	708	850	986	1103	1255	1438	1595	1720	1840	1959	2085	2224	2351	2508	2642	2827	2950	3085	3223	3355	3491	3636	3777	3929	4148	4289	4421	4592	4738	4876	5023
101	244	413	574	710	851	987	1104	1256	1440	1596	1721	1843	1960	2087	2225	2352	2510	2644	2829	2951	3087	3224	3358	3492	3637	3779	3930	4149	4290	4422	4593	4739	4877	5027
102	247	416	576	711	855	988	1106	1259	1441	1598	1722	1844	1961	2088	2226	2353	2511	2645	2831	2952	3089	3225	3360	3493	3638	3782	3933	4150	4291	4424	4596	4740	4878	5028
104	248	417	577	712	856	990	1110	1262	1443	1601	1723	1846	1962	2097	2241	2354	2513	2647	2832	2953	3090	3227	3361	3494	3639	3793	3935	4151	4292	4426	4597	4741	4879	5030
106	249	418	579	713	857	991	1111	1263	1444	1602	1727	1847	1964	2099	2242	2358	2515	2649	2833	2954	3091	3228	3362	3495	3640	3795	3936	4153	4293	4427	4598	4742	4880	5032
107	252	420	580	714	858	992	1112	1264	1446	1604	1728	1850	1965	2102	2243	2359	2516	2651	2835	2955	3093	3236	3363	3496	3642	3798	3938	4154	4294	4428	4599	4743	4881	5033
108	260	421	581	715	859	994	1113	1265	1448	1605	1731	1851	1966	2104	2245	2360	2517	2652	2836	2956	3094	3242	3365	3498	3643	3799	3939	4155	4295	4432	4601	4746	4882	5034
111	261	423	583	717	861	996	1139	1268	1453	1607	1732	1852	1968	2105	2247	2361	2519	2653	2837	2958	3095	3243	3366	3499	3644	3800	3940	4156	4296	4433	4603	4747	4887	5035
112	262	425	584	720	863	1000	1140	1271	1454	1609	1733	1853	1969	2106	2248	2367	2520	2655	2840	2959	3102	3247	3367	3501	3645	3801	3941	4158	4298	4460	4604	4748	4888	5036
113	263	426	585	721	865	1001	1141	1272	1455	1610	1734	1854	1970	2107	2249	2368	2523	2659	2841	2960	3103	3250	3368	3504	3646	3802	3942	4159	4299	4462	4606	4749	4889	5037
115	265	427	586	724	868	1002	1143	1274	1458	1612	1736	1855	1974	2108	2250	2369	2525	2661	2842	2961	3104	3251	3369	3505	3647	3803	3943	4160	4300	4463	4607	4751	4893	5038
116	266	428	587	725	869	1003	1147	1277	1457	1614	1737	1856	1975	2113	2251	2370	2526	2662	2843	2962	3108	3252	3370	3510	3650	3804	3944	4161	4302	4464	4611	4753	4895	5040
117	269	429	588	727	870	1004	1152	1279	1458	1615	1738	1857	1977	2114	2252	2371	2528	2663	2844	2963	3109	3253	3373	3512	3651	3805	3945	4163	4306	4465	4614	4754	4902	5041
118	274	431	589	728	871	1005	1153	1282	1460	1616	1739	1859	1981	2115	2254	2372	2529	2664	2845	2964	3110	3254	3374	3513	3654	3806	3948	4164	4307	4466	4616	4756	4909	5042
123	277	434	592	729	872	1006	1154	1284	1464	1618	1743	1862	1985	2116	2256	2374	2531	2668	2846	2967	3113	3255	3375	3521	3655	3807	4049	4165	4308	4468	4618	4756	4909	5042
124	279	435	593	730	873	1007	1155

American Railway Express

Atlantic & Birmingham 1st 5s, 1934

Atl. Birmingham & Atl. Inc. 5s, 1930

Porto Rico Ry. Co. Ltd. 1st 5s, 1936

Wm. C. Orton & Co.
44 Wall St., N.Y. Tel. Hanover 9260-9267

Childs Co.
Johns Manville
McCrory Stores Pfd.
N. Y. Title & Mtg. Rts.
Wickwire Spencer Steel
AmerLight. & Trac.
Singer Mfg.
Victor Talk. Mach.
American Cyanamid
E. W. Bliss
Bucyrus Co.
Dayton Pow. & Lt. Com.
Horn & Hardart, N. Y.

Stone, Prosser & Doty
52 William St., N. Y. Hanover 7720

Amer. Thermos Bottle
Common & Preferred
Bucyrus Company
Common & Preferred
Hall Switch & Signal
Common & Preferred
KIELY & HORTON
40 Wall St. New York.
PHONES JOHN 6330-4151

J.K.Rice, Jr. & Co. Buy & Sell
Bucyrus Company
Mohawk Valley Co.
Singer Mfg. Co.
Singer Mfg., Ltd.
Victor Talking Machine
White Rock Min. Springs
J.K.Rice, Jr. & Co.
Phone 4000 to 4010 John 42 Wall St., N. Y.

WANTED
American Thermos Bottle
Common Stock
R. H. WOODS & CO.
74 Broadway, N. Y. Rector, Green 6440

Warren & Jn St. Ry. 5s & 6s
Port of Havana Docks 5s, '41
Nor. Ontario Lt. & Pr. Com.
Scovill Mfg.
Prov. & Worcester Gtd. Stock
American & Foreign Pow. Pf.
Taylor & White
42 Broadway, N. Y. Tel. Whitehall 8560

Southern Baking
HOIT, ROSE & TROSTER
2 Rector Street Whitehall 1620

We Will Buy
Amer. & For. Pow. Co. Inc.
PREFERRED SHARES
SECOND PREFERRED SHARES
COMMON SHARES
Horwitz & Company
Sixty Wall Street Hanover 5670

Adams Express 4s, 1947
Georgia Lt., Pr. & Ry. 5s, 1941
Sierra & San Fran. Pr. 2nd 5s
FREDERIC H. HATCH & CO.
Phila. Chicago Phila. Pittsburgh Cleveland

BROOKLYN EDISON PLANS BOND ISSUE

Proposes Sale of $25,000,000 General Mortgage 5 Per Cents Due in 1949.

$10,700,000 FOR REFUNDING

To Call 7 Per Cent. Issues in Advance of Maturity—Remainder to Reimburse Treasury.

The Brooklyn Edison Company announced yesterday prospective financing of $25,000,000. It has asked the Public Service Commission for authority to issue this amount of Series A general mortgage bonds bearing 5 per cent. interest and maturing Jan. 1, 1949. The new issue is expected to net the company $23,750,000 on a probable price of 95, and will be used to redeem in advance of maturity $2,000,000 Series C 7 per cent. bonds on Jan. 1, 1925, and $8,000,000 Series D 7s on Dec. 1, 1925, and to reimburse the company treasury for balance of expenditures for fixed capital purposes to Feb. 29, 1924, amounting to $870,033, and for capital expenditures between March 1 and Aug. 31 of $12,861,536. The redemption, with premiums, of the two bond issues will require a total of $10,700,000. The balance of $118,427 will be applied to capital expenditures made after Aug. 31.

The Series C bonds of $2,000,000 to be redeemed on Jan. 1, would not otherwise mature until Jan. 1, 1930. They are to be redeemed at 105. The Series D bonds of $8,000,000 would not mature until Dec. 1, 1940. The latter are to be called at 107½.

Although in part a refunding operation, the news of the new financing caused a sharp break in the market, prices of the stocks of Brooklyn Edison and Brooklyn Union Gas and Consolidated Gas suffering the severest declines among others, of the New York Edison Company, dropped 1¼ points at 91¾ a share. Transactions on the New York Stock Exchange in Brooklyn Union Gas totaled 6,300 shares, in Brooklyn Edison 600 shares and in Consolidated Gas 4,900 shares.

No immediate financing is contemplated by the Consolidated Gas Company, despite reports current for several months that the company would bring out an issue of notes amounting to around $40,000,000.

By taking advantage of current money rates the Brooklyn Edison Company through its proposed sale of the new bonds at a 5 per cent. discount will save on the refunding operation about $925,000.

SLIGHT RISE IN PRICE AVERAGE IN SEPTEMBER

Five Groups of Commodities Declined, Eight Advanced—General Average Below 1923.

Bradstreet's index number of average commodity prices on Oct. 1, published yesterday, showed an average advance for all products of 1.4 per cent. during the month of September, the advance from the low point of the year, reached on July 1, has been continuous and now amounts to 4.3 per cent. As compared with a year ago, the advance is less than 1 per cent. From the high point of April 1, 1925, the present average shows a decline of 6.7 per cent. It is higher by 22.4 per cent. than the low average of June 1, 1921 and 37.7 per cent. below the highest post war average reached on Feb. 1, 1920. As compared with Aug. 1, 1914, the October average shows a decrease of 40 per cent.

The Bradstreet average for Oct. 1, compares as follows with preceding months and years:

Oct.	1924	12.9087	Oct.	1923	13.0674
Sept.	1924	12.8699	Oct.	1922	15.5087
Aug.	1924	12.8251	Oct.	1921	11.1870
July	1924	12.3971	Oct.	1920	16.9764
June	1924	12.2920	Oct.	1919	19.5216
May	1924	12.3426	Oct.	1918	18.9042
April	1924	12.5877	Oct.	1917	16.9135
Mar.	1924	12.8067	Oct.	1916	12.0369
Feb.	1924	13.1066	Oct.	1915	9.9774
Jan.	1924	13.2710	Oct.	1914	9.2416

The highest Bradstreet average since the war was 20.8090, on Feb. 1, 1920; the average of Aug. 1, 1914, was 8.7087.

Of the 13 separate groups of products for which Bradstreet's publishes separate averages, all but five showed advances during September, those five comprising fruits, metals, oils, naval stores and building materials. Of the separate products included in the calculation, Bradstreet's states that 34 advanced during the month, while 24 declined and 49 remained unchanged.

Following are the averages of the separate groups:

	Oct. 1. 1924.	Sept. 1. 1924.	Oct. 1, 1923.
Breadstuffs	$0.1416	$0.1703	$0.1100
Live stock	.4360	.4345	.4205
Provisions	2.2755	2.1438	2.2402
Fruits	.2446	.2636	.2174
Hides and leather	1.8456	1.3056	1.3850
Textiles	4.1194	4.0274	4.1835
Metals	.8518	.8886	.7765
Coal and coke	.0132	.0123	.0145
Oils	.5092	.5832	.5153
Naval stores	1.1418	1.1470	1.1558
Building materials	1.1476	1.1461	1.1545
Chemicals and drugs	1.3591	1.1743	1.1839
Miscellaneous	.5793	.5855	.6228

GET VITAMIN FOOD CO.

Control of the Vitamin Food Company, Inc., has been acquired by George S. Ward, former head of the Ward Baking Company, and associates, including Edward A. Rumley, Herman A. Metz, Dr. R. M. Allen, Irving L. Bonbright, Curtis P. Fresbel, Ralph S. Ward and Elwood M. Rabenold of this city; D. C. Stephenson of Indianapolis, James A. Patton of Chicago and John L. Kuser of Trenton, N. J. The Vitamin Company was organized in Delaware three years ago with an authorized capital of $1,000,000 preferred stock and 100,000 shares of no par value common stock.

Dr. Allen, who for eight years has been associated with Mr. Ward in the development of his yeast food and vitamin loaf, according to the latter, becomes President of the company under the new management, and Ralph S. Ward will be made Vice President.

Live Stock Markets at Chicago.

Special to The New York Times.

CHICAGO, Oct. 2.—Small receipts of hogs, 15,000, with a good demand, led to an advance of 20 to 40 cents to a new high average for the year and the best at this season since 1920. The top was $11.15. Large packers were active on the buying side and shippers took about one-third of the fresh receipts. Lambs, better grades, held steady, with a top of $13.75, while poor kinds went easier, while light yearlings were strong to 25 cents higher. The top on weighty steers was $11.25; handy weights, $11.60, while yearlings brought up to $12. Receipts were 11,000.

Rail and Coal Directors Meet.

Directors of the Pittsburgh & West Virginia Railway Company and the Pittsburgh & West Virginia Coal Company held meetings in New York yesterday. It was said that only routine matters in connection with the recent announcement of the segregation of the two properties were considered.

Iron Products to Reduce Shares.

The Iron Products Corporation has notified the New York Stock Exchange that it proposes to issue, in place of the 300 000 common shares of $10 par value, 157,810 shares of $10, and to reduce the preferred shares from $2,000 to $1,578.

Frank L. Norris With Gotham Bank

Frank L. Norris, for several years national bank examiner in the New York District, has been appointed a Vice

DAILY OIL OUTPUT CONTINUES DECLINE

Decrease Last Week Averaged 14,500 Barrels, According to Petroleum Institute.

LARGEST DROP IN OKLAHOMA

Imports of Crude Petroleum Also Show a Falling Off, Due to Strike in Mexico.

The daily average production of crude oil in the United States dropped 14,500 barrels last week, according to figures compiled by the American Petroleum Institute. Virtually every section of the country, except North Texas, the Gulf Coast district and Southwest Texas reported declines in output. The Institute reports a gain of 9,800 barrels to 143,100 barrels in production in the Gulf Coast and Southwest, but oil men take exception to these figures, asserting that they have private advices to the effect that daily production is 16,000 barrels less than reported by the Institute.

The daily average production of all fields last week was 3,024,350 barrels, against 3,038,850 barrels in the previous week, 2,920,250 barrels in the same week last year, and 2,280,700 barrels in the week of Sept. 8, 1923, the latter figure having been the largest daily average production in the history of the country.

The following table shows the daily average production of the more important fields, compared with last week and the same week last year, figures being in barrels of 42 gallons each:

	1924. Sept. 27.	Sept. 20.	1923. Sept. 29.
Oklahoma	855,000	868,000	695,000
Kansas	73,500	73,500	71,900
North Texas	73,900	72,700	67,950
Central Texas	179,400	180,650	268,450
North Louisiana	54,000	54,150	57,100
Arkansas	130,050	131,850	121,000
Gulf Coast and S. W. Texas	145,100	153,350	97,950
Eastern	107,000	106,500	103,000
Wyo., Mont. and Col.	150,500	152,900	147,000
California	607,500	612,900	634,000
Total	2,054,850	2,056,550	2,265,350

Imports of crude petroleum into the United States showed a sharp decline last week, due to the strike situation in Mexico. Imports of crude oil aggregated 1,284,000 barrels for the week, or a daily average of 179,143 barrels, against 1,784,000 and 254,857 respectively the week before.

Further adjustments in both crude and refined oil prices were announced yesterday. A cut of 15 cents a barrel in Corning crude oil was announced, making the new prices $1.85 a barrel.

The Standard Oil Company of Louisiana cut the retail price of gasoline two cents a gallon and the wholesale price one cent a gallon, making them 16½ and 14½ cents respectively. The Gulf Refining Company, which also operates in that section, cut its price three cents a gallon to 15½ cents retail and 12½ cents wholesale.

FAILURES LOWEST DURING SEPTEMBER

Suspensions 14 Per Cent. Below August and 38 Per Cent. Below January.

Business failures in the United States during September were the smallest of any month this year, according to figures compiled by Dun's Review. The number of commercial suspensions last month aggregated 1,306, a decrease of about 14 per cent. compared with the total of 1,520 suspensions reported in August, and a decline of 40 per cent. from the total of 2,168 reported last January.

The monthly and quarterly reports are given in the following table:

	Number. 1924.	1923.	Liabilities. 1924.	1923.
Jan.	1,817	2,168	$51,570,809	$84,507,509
Feb.	1,730	1,566	35,942,037	57,661,026
Mar.	1,817	1,632	97,661,026	42,226,836
1st quarter	5,455	5,816	$184,865,571	$184,395,371
Apr.	1,707	1,520	$48,904,453	$41,039,403
May	1,816	1,530	36,590,905	36,039,031
June	1,607	1,358	34,080,031	32,079,184
2d quarter	5,130	4,408	$119,594,388	$109,157,618
July	1,615	1,231	$36,814,238	$30,153,981
Aug.	1,520	1,219	53,153,981	34,096,276
Sept.	1,306	1,226	34,396,276	34,986,570
3d quarter	4,441	3,776	$124,363,495	$99,236,827
Nine Months.	Number. 1924	1923	Liabilities. 1924	1923
	15,226	13,980	$430,723,454	$393,789,816
	15,980	15,980	358,179,627	393,789,816
	14,411	13,980	460,314,405	393,789,816

PAY TWO DIVIDENDS, ONE TO CUT ARREARS

An extra dividend of $1.75 a share has been declared by the directors of the Holly Sugar Company to be credited to back dividends due on the preferred stock. In addition, the regular quarterly dividend of $1.75 was declared. Both are payable Nov. 1 to stockholders of record Oct. 15. In the last two quarters the company has paid extra dividends of 1¼ per cent. on account of payments in arrears.

Directors of the Ginter Company yesterday declared a dividend of 37½ cents a share on the common stock for the quarter to Oct. 20, plus a pro-rata payment of 9¼ cents a share for the period from July 1 to 20, making a total payment of 45¾ cents. The dividend is payable Oct. 20 to stockholders of record Oct. 10.

Due to an error in a telegram sent out by the Woodley Petroleum Company it was reported that the company declared a fifty-cent dividend on the stock. The dividend amounts to 40 cents, payable Dec. 20 to stockholders of record Dec. 15.

The United Equities Corporation has declared a quarterly dividend of 87½ a share Oct. 15 to stockholders of record Oct. 10.

Directors of the United States Rubber Company declared the regular quarterly dividend of 2 per cent. on the preferred stock, payable Oct. 31 to stockholders of record Oct. 15.

NET EARNINGS DECLINE.

American Water Works & Electric Company Reports.

The American Water Works and Electric Company, for the twelve months ended Aug. 31, reports net earnings of $3,813,048, equivalent after first preferred dividends to $10.00 a share on both the 100,000 shares of common and the 100,000 shares of participating preferred outstanding. This compares with a net of $3,000,181 for the year ended Aug. 31, 1923, or $12.58 a share. Gross earnings, however, were greater by $3,745,194 than the preceding year's total of $34,207,712.

The West Penn Company, a subsidiary, shows gross earnings for the same period of $25,893,109, compared with $22,866,091, and net income of $9,246,670, against $8,836,976.

TO TAKE PART IN A RALLY.

Brokers Square Club Will Attend Masonic Affair on Long Island.

The recently organized Brokers Square Club has completed arrangements to take part in the Masonic Club rally to be held at Huntington, L.I., on Oct. 11. This club, which is an adjunct to the order of F. and A. M., was organized in the financial district last May. F. W. Hartung, cashier of Harris Winthrop & Co., Vice Presidents. The Rev. Dr. Wilkinson, the Bishop of Wall Street, is chaplain of the organization.

The club will assemble at the steps of

NEW YORK CURB EXCHANGE

THURSDAY, OCT. 2, 1924.

INDUSTRIALS

Sales.		High.	Low.	Last.
100	Am Cot Pap com pf stk	96	96	96
1,400	Am Pow & Lt new, w i	24½	24¼	24¼
400	AmGasEl, n	92½	92	92
800	Am Lt & Tr	136¾	134½	136
20	Do pf	99¾	99¾	99¾
420	Am Power&Lt	47⅞	47⅝	47⅝
2,000	Do n, w i	28	27¾	27¾
50	Do pf	96¾	96¾	96¾
100	Arch Daniels Midland	20	20	20
10	Armour of Ill pf	79½	79½	79½
1,300	A S Pruit	1¾	1¾	1¾
150	Belcher	127½	125	125
200	Brit-Am Tob com	34	34	34
1,800	BklynCityRR	9¾	9¼	9¼
100	Brown & Will pf	104½	104½	104½
150	Burrus Add Mch	6	6	6
20	Do pf	101	101	101
100	Buckeye Pipe	50	50	50
500	Cartid G I	34½	34½	34½
900	Central Pass	17¾	17¾	17¾
100	Chat & San	114	114	114
400	Chi Nip Am	35¾	35¾	35¾
1,100	Do B	16¾	16¾	16¾
2,100	Cities Service	103½	103	103½
210	Do pf	76½	76½	76½
1,200	Do B	73¾	73¾	73¾
15,800	C G & E new, w i	32¾	32¾	32¾
100	Cont Tob	22	22	22
1,100	Cuba Cane	8¾	8¾	8¾
50	Di-Gi Coal	10¾	10¾	10¾
700	Dossier G S	17¾	17¾	17¾
2,300	Dubilier C D	67¾	65¾	50¾
200	Dunlap Intl	31	31	31
100	DuPont Am B	117	117	117
200	Durant Mtrs	18½	18½	18½
1,000	Dus Co, Oil	1¼	1¼	1¼
300	E Penn Elec	34¾	34¾	34¾
200	Elec Bd & Sh	67½	67½	67½
100	Fed Metals	32¾	32¾	32¾
1,200	Fdlm Ins	7	7	7
100	FoundationCo	75	75	75
700	Gillette S R	37	36¾	36¾
2,800	Do new, wi	36¾	36¼	36¼
1,100	Glidden Co	62¾	62¾	62¾
200	Glen Dale Sec	17½	17½	17½
100	Gold & Call	107½	107½	107½
3,600	Gt West Sug	124¾	122¾	124¾
100	Grand & Toy	154	154	154
1,700	Hall C & Sh	49	49	49
500	Hazeltine	27½	27½	27½
1,400	Hendee Mf	2	2	2
1,100	H & M R R	22¾	22½	22¾
1,100	Hud & Manhat	25¾	25¾	25¾
700	Inter-Ocean	11¼	11¼	11¼
420	Imperial Pet (Can) coup	102¼	101¾	102
20	Indiana P L	72	72	72
1,900	Inter Pet	13¾	13¾	13¾
100	Magnolia Pet	130	130	130
100	Nat Transit	32¾	32¾	32¾
10	N Y Transit	61	61	61
50	LVCoalSales	82¼	82¼	82¼
50	Liggett's Int	93	93	93
100	Lupton Pub Inc, Cl A	9	9	9
50	Mfrs Lt & Ht	53	53	53
100	Memphis Co, n	34	34	34
1,230	Mid W Util	82¾	78¾	75
200	Middle States Oil	24	24	24
100	Mid Texas	25	25	25
200	Nat Tea	252	252	252
50	N Y Tel pf	109¾	109¾	109¾
1,400	Nickel Plate	74½	73¾	73¾
900	Do pf, w i	82¾	82¼	82¼
800	NorthstatPow of Del war	7¾	7¼	7¼
500	OmnibusCorp	16	15¾	15¾
100	Penn Cent Oil	14¾	14¾	14¾
1,800	Pathe Exch	10¾	10¾	10¾
1,300	Phillipsborn Inc, ti stfd	60	59¾	60
100	Pitts & W Va	39¾	39¾	39¾
100	PittsTermCoal Co, w i	40	40	40
200	Power Secur	11¾	11	11
800	Prudential Inv	45	44¾	45
4,300	Radio Corp	54	49	49
100	RoseBdSharp	60	60	60
3,000	Rossia Ins	5	5	5
100	Ryan Con Pet	15¾	14¼	15¾
100	RoseTyrewr	12¾	12¾	12¾
400	Servel Pats	19	19	19
100	Simms Mag	18	18	18
50	Sou Dairies	98¾	98¾	98¾
6,600	So Coal & C	2	2	2
300	Stutz M Car	9	9	9
50	Superior Pet	11¾	11¾	11¾
2,500	Swift Inter	28¾	28¾	28¾
10	Swift & Co	104½	104½	104½
800	Tenn Elec Co	43¾	43	43
225	Do 2d pf	88	88	88
300	Thompson (RH) Radio v t c	8¼	8¼	8¼
400	Tob Prod Exp	8	8	8
25	Todd Shipyds	40¾	40¾	40¾
1,500	Transcont Oil	21¾	21¾	21¾
900	Tg Bakeries	117	116¾	116¾
400	Do pf	100¾	100	100
1,100	Un L'taFur Class A	55	55	55
900	UnRoCandy Class A	8¾	8¼	8¼
100	U S Ll & Ht	80	80	80
100	U S Ll & Ht pf	97	97	97
800	Ware Bros A	126¾	125	125
11,100	Do B	35¾	35¾	35¾
11,800	Do pf	92	92	92
3,500	Ware Radio	22¾	22¾	22¾
1,700	Weinst Pocas	42¾	41	41
100	WhiteRockMin Spgs	20	20	20

STANDARD OIL SUBSIDIARIES.

300	Anglo-Am	15	14¾	14¾	20	North P L	75	75	75
100	Buckeye P L	47	47	47	400	Ohio	61¾	61	61
100	Darby P L	75¾	75	75	320	Prairie O&G	208	207	207
20	Galena Sig	42	42	42	140	Prairie P L	103	103	103
260	Humble	35¾	35¾	35¾	50	Solar Ref	198	193	193
20	Illinois P L	122	122	122	120	Southern P L	65¼	65	65
420	Imperial Pet (Can) coup	102¼	101¾	102	12	Southwest P L	67	67	67
20	Indiana P L	72	72	72	50	N Y Tel pf	109¾	109¾	109¾
1,900	Inter Pet	13¾	13¾	13¾	500	S O of Ind	56¾	56¾	56¾
100	Magnolia Pet	130	130	130	500	S O of Ky	116¾	116¾	116¾
100	Nat Transit	32¾	32¾	32¾	200	S O of N J	37¾	37¾	37¾
10	N Y Transit	61	61	61	111,100	Vacuum	73¾	71¼	73¾

MISCELLANEOUS OIL STOCKS.

Sales.		High.	Low.	Last.
2,000	Allen	4c	4c	4c
100	Brit-Am	33	33	33
100	British Con	2	2	2
	Do 1st pf stfd	2	2	2
1,200	Carib Synd	3¾	3¾	3¾
20	Chas Serv	142¾	142¾	142¾
2,000	Do scrip	82	82	82
17,000	Do C Strtg	82	82	82
200	Do pf	70¾	70¾	70¾
300	Do bkrs sh	142¾	142¾	142¾
300	Creole Synd	84	84	84
500	Cumulative Oil	47c	46c	46c
100	Cushing Oil & Gas	2	2	2
3,000	Dixie Oil	16	15¾	15¾
100	Fed Oil	1¾	1¾	1¾
1,200	Gen Petrol	14¾	14¾	14¾
1,300	Fidelity Oil Corp	47¾	47	47¾
1,300	Fillsbosom Inc, ti stfd	60	59¾	60
100	Fitts Farm	2¾	2¾	2¾
100	PittsTermCoal Co, w i	40	40	40
200	Power Secur	11¾	11	11
800	Prudential Inv	45	44¾	45
4,300	Radio Corp	54	49	49
100	RoseBdSharp	60	60	60
3,000	Rossia Ins	5	5	5
	S C	15¾	14¾	15¾
100	RoseTyrewr	12¾	12¾	12¾
400	Servel Pats	19	19	19
100	Simms Mag	18	18	18
50	Sou Dairies	98¾	98¾	98¾
6,600	So Coal & C	2	2	2
300	Stutz M Car	9	9	9
50	Superior Pet	11¾	11¾	11¾
2,500	Swift Inter	28¾	28¾	28¾
10	Swift & Co	104½	104½	104½
800	Tenn Elec Co	43¾	43	43
225	Do 2d pf	88	88	88
300	Thompson (RH) Radio v t c	8¼	8¼	8¼
400	Tob Prod Exp	8	8	8
25	Todd Shipyds	40¾	40¾	40¾
1,500	Transcont Oil	21¾	21¾	21¾
900	Tg Bakeries	117	116¾	116¾
400	Do pf	100¾	100	100
1,100	Un L'taFur Class A	55	55	55
900	UnRoCandy Class A	8¾	8¼	8¼
100	U S Ll & Ht	80	80	80
100	U S Ll & Ht pf	97	97	97
800	Ware Bros A	126¾	125	125
11,100	Do B	35¾	35¾	35¾
11,800	Do pf	92	92	92
3,500	Ware Radio	22¾	22¾	22¾
1,700	Weinst Pocas	42¾	41	41
100	WhiteRockMin Spgs	20	20	20

MINING STOCKS.

Sales.		High.	Low.	Last.
1,000	ArizGloryCop	4c	4c	4c
1,000	Camario Cop	8¾	8¾	8¾
100	Chief Cons	8¾	8¾	8¾
3,000	CosmicOakTun	20c	20c	20c
100	ConsCopExch	2¾	2¾	2¾
1,100	Cresson Cons	5¾	5¾	5¾
1,000	Divide Ext	4c	4c	4c
1,000	Emma Gold	1¾	1¾	1¾
5,400	Fed Mt Gold	1¾	1¾	1¾
20,000	Gold Dome	3c	3c	3c
1,000	Gold Mtn	10c	10c	10c
1,000	Gold Reef	1c	1c	1c
20,000	Gold Shaft	3c	3c	3c
10,000	Hall Mint	1c	1c	1c
10,000	Hawthorne	41c	41c	41c
200	Hecla	33¾	33¾	33¾
3,000	Hecla Mining	5¾	5¾	5¾
3,000	Indep Lead	3c	3c	3c
500	Jer Ver Dev	95c	85c	85c
3,200	Jib Cons	53c	53c	50c
2,000	KimBullwhip	3c	3c	3c
1,000	Lone Chief	1¾	1¾	1¾
500	Mer Lake	1¾	1¾	1¾
1,000	LoneStarCon	5c	5c	5c
1,100	Mex Rayo	79c	61c	61c
500	Mikon Val	1¼	1¼	1¼

BONDS.

(In $1,000 lots.)

Sales.		High.	Low.	Last.
$	Allied Pack 8 f			
	Do 8s	82¾	82¼	82¼
2	Do 8s	82¾	82¼	82¼
11	Am Gas 6s	104½	104½	104½
	Am Hide&L 6s	103½	103½	103½
1	Am Gas 5½s	104½	104½	104½
1	Am Hide&L 6s	103½	103½	103

DENIES WALL ST. BANKS FORCED WAR

National City, Refuting Oft-Heard Charge, Says Allied Loan Was Well Secured.

NOT PAID BY UNITED STATES

Never a Time When Debt Couldn't Have Been Called—Met at Maturing by British Treasury.

A charge that Wall Street banks insidiously used their influence to force the United States to declare war on Germany in 1917 was answered yesterday by the National City Bank. The charge has been made all over the country, particularly by politicians, and until yesterday no large Wall Street house ever had offered a public refutation. In view of the recent letters by Mayor John F. Hylan asking for President Coolidge's position on the forthcoming German loan, the bank's statement attracted wide attention. Incidentally, the National City Bank disclosed a bit of inside history of World War financing.

The statement of the bank, which played an important part in the financing of allied nations during the war, both before and after America's entry, was in answer to questions by A. L. Meyer of Omaha. Mr. Meyer asked:

"Do you really mean to assert that the house of Morgan & Co. and the American bankers who had advanced some $500,000,000 or more to the Allies did not do their utmost in the Winter of 1916-1917 to drive this country into the war on the side of the Allies in order to secure these allied debts? Why did United States Treasurer McAdoo pay Morgan & Co. out of the United States Treasury almost instantly upon our declaration of war what they had advanced to the Allies, thus assuming that burden without security to the United States?"

New Questions Were Called Forth.

Those questions, it was explained by the bank, were predicated on the following statement made in a recent National City Bank letter:

"The United States Government never has gone to war to protect the investments of its citizens in foreign countries, nor has war ever been made by any country that we know of in behalf of the investments of its people in foreign countries. * * * It is safe to say, not only that no war ever has been begun for the collection, but that no war ever has been due to the influence of bankers, or private financial interests. The people who imagine the contrary have a theory that conditions are more favorable to such interests in a period of wars and destruction than in a period of general wealth accumulation, which of course is fundamentally untrue."

The $500,000,000 Anglo-French loan to which Mr. Meyer referred, the bank stated, was floated in this country in 1915 by J. P. Morgan & Co. and 1,570 other houses throughout the nation. The Government had no participation in the loan, and the issue was paid off in full at maturity on Oct. 15, 1920, through proceeds from a new loan of $100,000,000.

"The loan to which the above letter (that of Mr. Meyer) refers was a demand loan held by a smaller group of bankers at the time the United States entered the war, April, 1917," according to the bank. This loan, it was shown in excerpts printed from the "Life and Letters" of the late Walter H. Page, then United States Ambassador to Great Britain, amounted on April 6, 1917, to $400,000,000. It was a demand loan, the bank points out in its inside history of the operation told now for the first time, and was secured by the pledge with the bankers of double its amount in American securities which either had been purchased by the British Government or borrowed from its nationals.

"When the United States entered the war the Government at Washington immediately assumed supervision over the security markets in order to mobilize the financial resources of the country in the most effective manner," says the bank. "It did not want flotations, even the Government's associated with it in the war, which might interfere with its plans for bond offerings, and, inasmuch as it was necessary for the purchases of these Governments in this country to continue, it was quickly decided that all interests would be best served by having the United States Government finance such expenditures itself. By the time it was ready to take over the full burden of payments on account of British purchases, the demand loan had increased to approximately $400,000,000, which was the high point, with collateral still approximately double that amount.

Not Taken Over by Washington.

"The statement that this loan was taken over by the United States Treasury is a mistake so far as the bankers have any knowledge of it. They never approached the Treasury or had any negotiations with the Treasury on the subject, nor did they ever make any demand on the British Treasury for the payment of the loan. It was paid gradually, from funds accumulated by the British Treasury with J. P. Morgan & Co., but this account was constantly receiving funds from various sources, as the sale of securities, the sale of exchange, transfers from a Bank of England account with the Federal Reserve Bank of New York, &c., and at the same time was being drawn upon for current payments by the British disbursing officials.

"That the United States Treasury came to the support of the British Treasury at that time is, of course, common knowledge, and that some of the funds used in liquidating this loan may have come from that source is possible. As to this we have no knowledge.

"The essential facts are that this loan was amply secured with collateral of American origin. Its payment was not dependent upon this country's entering the war, nor upon any other resources of Great Britain. There never was a time in the life of the loan when it could not have been called and liquidated from the proceeds of the collateral.

"Of course, the whole miserable story of the influence of the bankers for the entrance of this country into the war falls when the supposed motive for it disappears. It has had its origin somewhere among the people who like to believe that sort of ceiling. The master mind of the war policy unquestionably was that of the President, whose character and memory need no defense against the calumny."

London Dealers Buying Tin Here.

London dealers are buying tin in the New York market, according to The Engineering and Mining Journal-Press. Their buying has served to stabilize the local market between 47 and 48¼ cents.

FINANCIAL NOTES.

Murray R. Schwarzens, formerly connected with Albert Frank & Co., has joined the financial advertising department of the Evening Post.

The National Park Bank of New York has been appointed registrar of 50,000 shares Class "B" common stock of the Brown & Williamson Tobacco Company.

Reinhart & Bennet, members New York Stock Exchange, have issued their October list of investment securities yielding from 4 per cent. to 7.50 per cent.

The position of the farmer is the subject of a statistical report issued by The Farmers' Loan and Trust Company.

E. H. Gulliver & Co. announce that Donald S. Gulliver, formerly with Dresser & Bisher, has become associated with them in their bond department.

W. A. Harriman & Co., Inc., have issued their October municipal bond booklet.

The Equitable Trust Company of New York has been appointed transfer agent for 7 per cent. cumulative preferred and common stocks of the Erie Railway Company.

The Coal and Iron National Bank of the City of New York has been appointed transfer agent for 100,000 shares of no par value A. O. Anderson, chairman of the board of directors.

WHEAT AGAIN RISES ON CHICAGO BOARD

Day's Gains Send It to Highest Point Since 1921, With Big Jumps in Rye and Corn.

Special to The New York Times.

CHICAGO, Oct. 2.—Continued foreign demand gave all the grain markets—that for rye particularly and oats as marked in wheat—a new swing today, and for the first time since 1921 wheat rose above $1.60 a bushel, the May delivery going to $1.61¼. The gain there for the day was 5 cents, while rye soared 8. Closing figures were: Wheat, 3¼@4 cents net higher, the December rising to 1.46@1.46⅜ and the May to $1.61⅛@$1.61¼, with corn 2½@2¾ cents up, and oats showing 2½@2¾ cents advance.

In ten days rye has advanced 25½ cents per bushel, with immense buying orders from Europe in the market at the last, while wheat is up 15 cents, corn 13½ cents and oats 8¾ cents. October wheat in Liverpool sold around $1.70 per bushel and Winnipeg wheat has advanced 20@21 cents from the low of September 27.

Cash wheat has advanced 5 cents per bushel in a week, as compared with the December delivery, and 4 cents over the future was paid c. i. f. Buffalo after the close yesterday.

Export business today was 2,000,000 bushels of domestic Springs and Winters. Rye sales were 1,000,000 bushels and included two cargoes to Austria, two to Germany and one to Sweden. Among the foreign countries identified as buyers of grain during the past few days are the United Kingdom, France, Germany, Italy, Greece, Austria, Latvia, Norway, Sweden and Denmark. Inquiries for oats were received here yesterday from both Berlin and Paris.

Primary arrivals of wheat today were 2,932,000 bushels; week ago, 2,001,000; last year, 1,793,000. Shipments were 1,954,000 bushels; week ago, 2,607,000; last year, 838,000.

Corn receipts were 767,000 bushels; week ago, 843,000; last year, 414,000. and shipments, 674,000 bushels; week ago, 785,000; last year, 438,000.

Chicago.

Today's Chicago prices for the principal grains were as follows:

WHEAT.

	High.	Low.	Close.	Prev. Close.	Last Year.
Dec.	$1.46¾	$1.43⅜	$1.46¾	$1.41⅝	$1.07⅜
May	1.61¼	1.57⅝	1.61¼	1.56⅜	1.11⅜
July	1.58	1.54⅞	1.57⅞	1.53⅝	1.07⅝

CORN.

	High.	Low.	Close.	Prev. Close.	Last Year.
Oct.	1.16⅝	1.14⅝	1.16⅝	1.12⅝	.84⅛
Dec.	1.16⅝	1.14⅝	1.16⅝	1.12⅝	.84⅛
May	1.18	1.15⅞	1.17⅞	1.13⅞	.87⅛
July	1.16¼	1.13	1.16¼	1.12⅜	.78¼

OATS.

	High.	Low.	Close.	Prev. Close.	Last Year.
Oct.	.82⅝	.80⅝	.82⅝	.80⅛	.45⅝
Dec.	.87⅛	.85¼	.87⅛	.85	.45⅝
May	.83	.80	.81⅞	.80¼	.45⅞

RYE.

	High.	Low.	Close.	Prev. Close.	Last Year.
Dec.	1.39¼	1.32¼	1.39¼	1.31¼	.71¼
May	1.38	1.30½	1.38	1.27	.74⅞

PROVISIONS.

Lard—	High.	Low.	Close.	Prev. Close.	Last Year.
Oct.	14.02	13.85	14.00	13.77	...
Nov.	14.17	14.05	14.15	13.92	11.97
Dec.	14.30	13.90	14.27	13.82	...
Jan.	14.12	13.90	14.12	13.82	10.92
May	14.07	13.82	14.07	13.78	...
Ribs—					
Jan.	12.35	12.30	12.35	...	...
S. S. B—					
Oct.	14.02	13.85	14.00	13.77	...
Nov.	14.15	13.90	14.07	13.87	...
Jan.	13.15	13.10	13.15	12.90	...

Winnipeg.

Today's Winnipeg prices for the principal grains were as follows:

WHEAT

	High.	Low.	Close.	Prev. Close.	Last Year.
Oct.	$1.56⅝	$1.52⅝	$1.56¼	$1.51	.97⅝
Nov.	1.57⅝	1.51	1.55⅞	1.49¼	....
Dec.	1.55¾	1.45¼	1.49⅞	1.44¼	.91⅜
May	1.54	1.47⅝	1.53⅛	1.48¼	.93⅝

OATS.

	High.	Low.	Close.	Prev. Close.	Last Year.
Oct.	.83⅛	.80	.82¾	.81¼	.42
Nov.	.83⅜	.81⅝	.82⅝	.81⅝	....
Dec.	.85¾	.82¾	.85¼	.83⅝	.44¼
May	.89¾	.84⅝	.89¾	.86¾	....

PRODUCE MARKETS.

BUTTER—Receipts (Oct. 1), 11,943 packages. Prices about ¼ cent higher on the choice grades. Creamery, higher than extras, pound, 32½@46c; extras, 92 score, 53¾@53¾c; firsts, 51@53c; seconds, 49@50c; lower grades, 31@32c; standard, c ra, 90 score, 35@35½c; 89 score, 34½c; 88 score, 33¾@34c; 84 to 87 score, 32½@33½c; unsalted, higher than extras, 41½@42c; firsts, 92 score, 40¼@41c; firsts, 89@90c; seconds, 33@34½c; renovated, fresh, 33@34c; ladies, current make, extras, 32½@33c; firsts, 29½@30½c; seconds, 28@29½c; lower grades, 24@27½c; packing stock, current make, extra, 28@28½c; No. 2, 27½c; lower grades, 26@26½c.

EGGS—Receipts (Oct. 1), 24,894 cases. Market firm on the high grades; lower qualities irregular; storage firm. Fresh-gathered extras, dozen, 50@53c; extra firsts, 45@49c; firsts, 39@44c; seconds and poorer, 33@38c; trade eggs, 31@33c; dirties, No. 1, 35@36c; No. 2 and poorer, 30@32c; checks, fair to choice, dry, 28@31c; Jersey and other nearby henmery whites, closely selected, extras, 40@41c; near by and Western henmery whites, average extra, 39@40c; ditto, firsts to extra firsts, 38@40c; near-by gathered whites, firsts to extra firsts, 32@36c; near-by whites, under grades, 30@36c; near-by mixed colors, 30@40c; Pacific Coast, whites, firsts to extras, 36@42c; mediums, firsts to extras, 30@36c; other Western and Southern, gathered whites, 44@50c; Jersey and other near-by and Western, henmery browns, extras, 44@46c; refrigerator, extra firsts, charges paid to expiring dates, 37½@38c; firsts, 35½@37c; seconds and poorer, 32@35c; trades, 30@33c; dirties, 32@32c; checks, fair to choice, current make, 29@30c; No. 2, 27½c; lower grades, 26@28½c.

POULTRY—Receipts were 767,000 bushels; week ago, 843,000; last year, 414,000. and shipments, 674,000 bushels; week ago, 785,000; last year, 438,000.

OCTOBER COTTON UP 5 CENTS IN 2 WEEKS

Discounting of Oct. 8 Crop Report Causes Further Rise of a Cent a Pound.

FEAR DRASTIC CUT IN YIELD

Net Gain for Day Is 79 to 93 Points —Amoskeag's Annual Report a Factor in Sentiment.

The process of discounting the next Government report on cotton due Oct. 8 gained further headway yesterday. Prices rose violently a cent a pound, which brought October contracts above 26½ cents, compared with 21½ cents two weeks ago? Not since the Government in October a year ago announced that a special report would be issued on Nov. 2, 1923, has the market become so inflamed as during the past week. That the par figures to be used on Oct. 1 this year should be smaller than those used on Sept. 25 last year has exerted a profound influence on sentiment and the course of prices. In anticipation of a drastic downward revision in the official indicated yield, prices are being marked steadily higher in advance of the report next week. Quotations showed a gain of 79 to 93 points on the day.

As proved by the case of each recent advance, over 25 cents for the December and January positions, early trading found cotton for sale to an extent that caused irregularity the first hour. Liverpool lost a portion of its early gain and generally clear weather throughout the cotton belt brought realizing operations.

Spot sales aggregated 45,000 bales in Southern markets at an average advance of 80 points in middling quotations.

Yesterday's quotations follow:

	Open.	High.	Low.	Close.	Previous Day.
Oct.	24.90	25.67	24.90	25.67	24.74
Dec.	24.95	25.90	24.80	25.72-.75	24.84
Jan.	24.98	25.95	24.85	25.79-.83	25.00
Mar.	25.25	26.20	25.09	26.06-.09	25.24
May	25.17	26.10	25.03	26.05-.10	25.24

The local market for spot cotton was steady, 100 points advance, $6.50 for middling upland. Southern spot markets were: Galveston, sales 2,200, 25.70, 85 points advance; New Orleans, sales 2,000, 25.75, 80 points advance; Savannah, sales 908, 25.60, 60 points advance; Augusta, sales 536, 25.50, 75 points advance; Memphis, sales 4,200, 25.85, 85 points advance; Houston, sales 9,700, 25.65, 80 points advance; Little Rock, sales 4,063, 25.25, 75 points advance; Dallas, sales 13,026, 24.90, 80 points advance.

Yesterday's cotton statistics were:

	Yesterday.	Week.	Last Year.
Port receipts	33,622	36,212	86,473
Exports	17,240	20,823	5,032
Exports to Europe	1,045,642	1,712,215	998,784
New York stocks	14,009	47,223	17,810
Ports stocks	541,916	508,987	467,650
New York arrivals	5,500	6,205	16,487

Liverpool cables: Spot cotton, a fair business doing, 13 points advance, at 14.56d for middling. Sales, 8,000 bales, of which American, 5,000. Futures opened firm, 21 to 30 points advance; closed steady, 20 to 25 points advance. Prices: Oct. 14.40d, Dec. 14.21d, Jan. 14.23d, March 14.17d, May 14.21d.

Manchester: Yarns quiet and firm; cloths, higher prices asked check business.

Study of Chain Stores.

A study of chain stores and distribution of merchandise by this method has been made by Walter S. Hayward, and this has been reprinted by Shields & Co. of 27 Pine Street. The conclusions drawn are that the character of chain store activities in the future will be largely determined by the character of competition between chain and chain, and not between the chain and other agencies. The author notes that in certain retail lines the chain store growth is approaching its peak, notably in the grocery field.

COMMODITY PRICES.

Following are the cash prices for the principal commodities in the wholesale market at the close of business Thursday, a week before and a year ago. Prices are those of the New York cash markets unless otherwise indicated.

	Oct. 2, 1924.	Sept. 25, 1924.	Oct. 4, 1923.
FOODSTUFFS—			
Wheat, No. 2 red	$1.61⅛	$1.51⅛	$1.24
Corn, No. 2 yellow	1.35	1.27	1.19¼
Oats, No. 2 white	.84	.80	.54
Flour, Std. Spg. pats.	7.70@8.20	7.75	6.75
Coffee, No. 7 Rio	.19	.18¼	.41
Sugar, granulated (cts.)	.07¢	.07¼	.09¼
Butter, creamery, 92 score	.53@.59	.57½	.47
Eggs, fresh-gathered lots	.40@.44	.44	.39
Lard, Middle West	15.20@15.30	14.15	12.10
Pork, mess	29.75@30.00	30.00	26.00
Beef, family	20.00@21.00	21.00	19.00
METALS—			
Iron, 2X Philadelphia	$1.50@22.50	22.75	26.00
Steel billets, Pittsburgh	36.00	36.00	43.50
Lead	6.05	6.00	7.10
Copper	12.90	12.90	14.00
Tin	40.75	47.50	43.75
TEXTILES—			
Cotton, mid. upland	26.50	24.70	29.20
Print cloths, 28-inch	.06¾	.06¾	.07⅜

Range of prices, 1924, to date—

	Highest.		Lowest.	
Wheat	$1.61¼	Oct 2	$1.19	Mar. 27
Corn	1.45	Aug. 16	.98¼	Jan. 3
Oats	.87⅛	July 24	.54½	Jan. 3
Flour	8.50	Oct. 2	6.25	Jan. 3
Coffee	.19	Oct 2	.10⅝	Jan. 0
Sugar	.09	Feb. 14	.06	Dec. 26
Butter	.60	Jan. 7	.39½	Apr. 17
Eggs	.48	Jan. 7	.23	Mar. 28
Lard	15.30	Oct. 2	10.65	May 23
Pork	30.00	Sep. 25	24.00	Feb. 23
Beef	23.00	Jan. 2	18.00	Feb. 23
Iron	24.50	Jan. 2	21.25	July 10
Steel	46.00	Jan. 2	36.00	Sep. 16
Lead	9.87½	Feb. 29	7.00	May 23
Tin	58.75	Mar. 3	39.75	May 23
Copper	14.62	Mar. 3	12.20	July 9
Cotton	35.70	Jan. 8	22.15	Sep. 19
Printcloths	.08	Jan. 3	.06¼	Sep. 22

METAL MARKET REPORT.

These prices were quoted on the local Metal Exchange yesterday:

	Yesterday. Bid.	Asked	Wednesday. Bid	Asked
Copper, electro	...	12.80	...	12.80
Tin, std. spot	...	40.12¾	...	40.50
Lead, N.Y. spot	...	6.05	...	6.00
Zinc, N.Y. spot	...	6.50	...	6.60
Antimony	10.75	11.25	10.75	11.25
Quicksilver	...	90.00	...	90.00
Aluminum	26.25	28.50	26.25	28.50
Iron 2X all	22.25	22.75	22.25	22.75

London quotations were:

	Yesterday.		Wednesday.	
Copper, spot	£62	2 0	£62	0 0
Copper, future	63	2 6	62	17 6
Tin, spot	242	5 0	239	15 0
Tin, future	241	10 0	241	0 0
Spelter, spot	25	10 0	25	12 6
Spelter, future	25	17 6	25	15 0
Lead, spot	25	10 0	25	7 6
Lead, future	25	17 6	25	12 6

COTTONSEED OIL.

	Sales.	High.	Low.	*Close.	*Prev. Close.	Last Year.
Spot	...	...	...	10.85	10.60	...
October	100	11.00	11.00	10. 5	10.54	...
November	4,500	10.80	10.45	10.80	10.37	...
December	4,100	10.82	10.50	10.80	10.37	...
January	12,000	10.88	10.58	10.94	10.50	...
February	...	...	...	10.95	10.49	...
March	18,500	11.14	10.79	11.13	10.68	...
April	100	10.87	10.87	11.18	10.70	...
May	1,100	11.35	10.95	11.30	10.79	...
Total	...	37,300				

COFFEE.

	High.	Low.	*Close.	*Prev. Close.	Last Year.
December	17.45	17.20	17.40	17.05	9.86
March	16.85	16.60	16.80	16.50	9.60
May	16.35	16.10	16.25	15.95	9.35
July	15.80	15.60	15.80	15.51	9.08
September	15.40	15.15	15.40	14.85	8.85

SUGAR.

	High.	Low.	*Close.	*Prev. Close.	Last Year.
January	3.62	3.60	3.61	3.60	5.09
December	3.11	3.09	3.01	3.00	5.08
March	3.21	3.21	3.20	3.21	5.06
May	3.31	3.31	3.31	3.30	5.17
July	3.42	3.42	3.42	3.41	5.28

EARNINGS.

RAILROADS.

Colorado & Southern System (including Ft. Worth & Denver City)—

	1924	1923
Aug. gross	$2,017,883	$1,938,676
Net oper. inc.	519,058	297,406
8 mos gross	14,622,723	14,180,316
Net oper. inc.	3,625,301	1,729,838
Gulf Coast Lines—		
Aug. gross	$1,277,703	$1,177,439
Net oper. inc.	441,046	468,707
Sur. af. chgs.	315,704	257,904
8 mos. gross	9,048,329	7,452,590
Net oper. inc.	3,016,624	1,519,639
Sur. af. chgs	3,043,688	1,235,288
Kansas City Southern (including Texarkana & Fort Smith)—		
Aug. gross	$4,752,678	$2,036,468
Net oper. inc.	730,940	452,317
8 mos. gross	13,704,702	14,019,757
Net oper. inc.	2,471,166	2,725,753

PUBLIC UTILITIES.

Blackstone Valley Gas & Electric—

	1924	1923	Changes
Aug. gross	$347,768	$337,030	Inc. $10,149
Bal. af. chgs	66,946	68,254	Dec. 1,308
12 mos. gross	4,554,085	4,402,018	Inc. 152,067
Bal. af. chgs	1,107,995	1,250,204	Dec. 142,209
Columbus Electric & Power—			
Aug. gross	$172,964	$179,447	Dec. $6,483
Bal. af. chgs	43,351	71,654	Dec. 23,353
12 mos. gross	2,250,000	2,190,194	Inc. 59,806
Bal. af. chgs	795,281	855,882	Dec. 60,601
Eastern Texas Electric—			
July gross	$300,645	$178,065	Inc. $22,580
Bal. af. chgs	68,544	47,741	Inc. 15,923
12 mos. gross	2,187,040	1,941,322	Inc. 245,123
Bal. af. chgs	529,004	331,701	Inc. 197,333
Edison Electric Ill. of Brockton—			
Aug. gross	$111,947	$118,144	Dec. $6,197
Bal. af. chgs	31,186	32,686	Dec. 1,500
12 mos. gross	1,356,9.0	1,349,415	Inc. 10,555
Bal. af. chgs	394,452	347,387	Inc. 18,942
Metropolitan Edison—			
Aug. gross	$620,854	$628,742	Dec. $7,878
Bal. af. tax	223,004	180,290	Inc. 42,714
12 mos. gross	7,365,335	7,558,271	Inc. $97,164
Bal. af. tax	2,455,103	2,363,676	Inc. 94,178
Mississippi River Power—			
Aug. gross	$274,600	$248,354	Inc. $26,246
Bal. af. chgs	131,180	92,688	Inc. 42,292
12 mos. gross	3,136,423	2,964,928	Inc. 171,494
Bal. af. chgs	1,090,283	976,540	Inc. 113,853
Northern Texas Electric—			
Aug. gross	$337,648	$236,668	Dec. $19,184
Bal. af. chgs	87,045	35,892	Inc. 1,153
12 mos. gross	2,784,899	2,956,819	Dec. 171,920
Bal. af. chgs	824,748	680,978	Dec. 55,801
Pennsylvania Edison—			
Aug. gross	$238,542	$226,625	Dec. $28,078
Bal. af. tax	79,163	82,997	Dec. 3,515
12 mos. gross	3,119,989	3,026,084	Inc. 14,205
Bal. af. tax	1,035,185	982,054	Dec. 46,471
Puget Sound Power & Light—			
Aug. gross	$980,893	$1,001,190	Dec. $20,297
Bal. af. chgs	338,000	338,000	Dec. 60
12 mos. gross	12,555,923	11,722,538	Inc. 833,385
Bal. af. chgs	2,790,913	2,585,422	Inc. 94,490
Reading Transit & Light—			
Aug. gross	$322,702	$305,588	Inc. $12,702
Bal. af. tax	25,778	25,588	Inc. 190
12 mos. gross	3,677,555	3,578,688	Inc. 91,767
Bal. af. div	30,943	28,814	Inc. 2,071
*After depreciation.			
Sierra Pacific Electric—			
Aug. gross	99,540	97,443	Inc. $2,096
Net oper. inc.	39,000	38,000	Inc. 1,000
12 mos. gross	1,187,000	1,167,000	Inc. 20,000
Net oper. inc.	468,000	458,000	Inc. 10,000

TOBACCO SHARES OFFERED.

30,000 of Brown & Williamson Common Quoted at $10 Bank.

An offering of 30,000 shares of the Brown & Williamson Tobacco Company Class B common stock is being offered by Charles D. Barney & Co. at $10 a share. The company manufactures chewing tobacco, smoking tobacco and snuff. It is the largest of the so-called independent snuff manufacturers in the United States. According to C. D. Barney & Co. the shares will be listed on the New York Curb Market.

The company's net earnings for 1923, after deducting dividends on the preferred stock, were equivalent to $1.97 per share on the common stock, including the issue of Class B stock.

Reading Extends Bond Exchange.

Less than $4,000,000 of the Reading's general mortgage bonds remain outstanding out of $90,250,000 at the time the segregation plan was put into effect. The time for exchange into two-thirds new bonds of the Reading Company and one-third bonds of the Reading Coal Company has been extended to October 10.

MEXICAN RAIL OFFICIALS.

National Line Names Directors for the Coming Year.

At a meeting of stockholders of the Ferrocarriles Nacionales De Mexico, held Wednesday in Mexico City, the following were elected directors of the company for the coming year:

Mariano Cabrera, Ignacio C. Enriquez, Fernando Gonzalez Roa, Eduardo N. Iturbide, Augustin Lagorreta, Eduardo Ortiz, Alberto J. Pani, Joaquin Pedraro Cordova, Roberto V. Pesqueira, Adolfo Prieto, Leon Salinas, Jose Vasconcelos, Jerome D. Hanauer, Robert G. Hutchins Jr., Leonor F. Loree, Ormsby McHarg, Fernandez MacGregor, Alberto Mascarenas, DeWitt Millhauser, Walter T. Rosen, Henry Rublender and Sir William Wiseman.

BUSINESS NOTES.

One of the most important meetings of the Eastern Millinery Association in a long time will be held at the Hotel Astor on the night of Oct. 26. The principal thing to come before the meeting will be a project designed generally to increase business and profits.

Several women's wear lines of the G. M. De Land Company, 45 East Seventeenth Street, have been opened for Spring.

ARRIVAL OF BUYERS

Arriving buyers may register in this column by telephoning LACkawanna 1000.

ALBANY, N. Y.—W. M. Whitney Co.: J. B. Deas, ready-to-wear; 453 4th Av. (H. J. Cronin, Inc.).

AKRON, Ohio—E. Margolis Co.: J. Loff, children's and infants' wear; 141 W. 36th (Research Alliance, Inc.).

ATLANTA, Ga.—Mutual Clothing Co.: A. Israels, ready-to-wear; Harold Square.

BALTIMORE—American Wholesale Corp.: F. L. Beck, toys, glassware, fancy goods; 574 4th Av.

BALTIMORE—Fribush Bros.: L. Fribush, furs, cloaks, suits; Pennsylvania.

BALTIMORE—O'Neill & Co.: Miss A. Gannon, dresses; 278 5th Av. (C. A. Cook).

BALTIMORE—Joel Gutman & Co.: W. Hagen, umbrellas, canes, parasols; 118 W. 25th (Weill & Hartmann).

BALTIMORE—Bruer's: S. A. Williams, ladies' coats, suits, dresses; 116 W. 30th (B. F. Levis).

BALTIMORE—Kiddie Klothes No. 1: H. Kaufman, children's coats, novelty cloth suits; McAlpin.

BINGHAMTON, N. Y.—Simon Bros.: Weldon Co.: A. Germond, umbrellas, dress goods; 32 E. 20th (Miss Rosenberg Co.); Breslin.

BIRMINGHAM—Alabama D. G. Co.: M. N. Kronenberg, wash goods; 366 B'way (E. A. Keller).

BOSTON—R. H. White Co.: Mrs. R. Mc-Namara, women's gowns; G. Rowat, men's clothing; Miss I. Burke, infants' wear; 433 4th Av.

BOSTON—C. F. Hovey Co.: Mrs. J. Maurice, jacquard sweaters, jersey and cloth tunic blouses; 225 5th Av., Room 941.

BOSTON—Gilchrist Co.: Mrs. Bradbaum, inexpensive dresses, basement; 200 5th Av., Room 602.

BOSTON—Chandler & Co.: Miss M. F. Welsh, misses' imported cashs, plain and flannel dresses; Mrs. A. G. Dana, women's beaver-trimmed coats; Miss L. Keller, women's better silk, wool, velvet dresses; Miss Sullane, cotton waists, silk waists, blouses; Miss Buck, bags; H. Bibb, silks (Resource-Alliance, Inc.).

BOSTON—R. Herzog & Co.: C. R. Berger, notions; Breslin.

BOSTON—A. Hallpern & Co.: A. Hallpern, mdse. mgr.; Grand.

BOSTON—Thresher Bros.: H. D. Wiley, silks, velvets; Pennsylvania.

BOSTON—David Weinstein, flannel, muslin, silk underwear, sweaters in throws, hats, sierra, boys' suits, gloves; 24 W. 27th (N. Y. Alliance).

BRIDGEPORT—D. M. Read Co.: C. F. Chowanhill, silks, dress goods; Ivy Chapter; women's, children's hosiery, gloves; 225 5th Av. (D. G. Alliance).

BUFFALO—William Hemmerle Co.: J. F. Gaffney, fancy linens, damasks; 37 E. 28th (Hotel Martha Washington).

CHICAGO—The Fair: F. J. Murphy, basement silks, dress goods, draperies; 225 4th Av., Room 811.

CHICAGO—Schwinger, Reinsheimer Mfg. Co.: H. Schwinger, misses, children's, infants' misses' coats, suits; Pennsylvania.

CHICAGO—Chicago Mail Order House: Abrams, shirts, shirtwaists, housegowns, underwear; 508 6th Av.

CINCINNATI—J. D. Jacobs Co.: J. D. Jacobs, coats, dresses; 131 W. 35th (Hartmas & Hartblay).

CINCINNATI—Gores-Hafer Co.: R. W. Laurie, woolens, trimmings; Imperial.

CINCINNATI—Fair Store: H. Alexander, wash goods, bedding; P. H. Bernheimer, men's furnishings, boys' clothing, furnishings; 225 5th Av. (W. S. Knott).

CINCINNATI—Mabley & Carew Co.: D. Kilneman, staple and novelty sweaters, knit goods, notions; Pennsylvania.

CLEVELAND—Morris & Rarick: W. J. Weber, better grade men's suits; 134 W. 32d (L. Weber & Co.).

COLUMBUS—The Emporium: S. Mayer, millinery; 36 W. 32d (Littman & Stovall); Pennsylvania.

DALLAS, Texas—Hoyle & Rarick: W. J. Weber, children's, juniors' coats; 134 W. 32d (L. Weber & Co.).

DANBURY, Conn.—Prince & Son: Mr. Feinson, coats, dresses; 131 W. 33d (Hoffman & Hartblay).

DAYTON—Rike-Kumler Co.: L. Weinstein, inexpensive dresses, coats; basement: Miss Crowell, dresses; 225 5th Av. (Retail Research Assn.).

DES MOINES, Ia.—Ledeer-Straus Co.: M. Hiersteiner, trimmed ready-to-wear hats; 11 W. 38th (H. Abeles); Claridge.

DES MOINES, Ia.—Palais Royal: M. Mendelsohn, ladies' coats, suits, waists, furs, millinery; 10 W. 20th (Pohman & Silverman).

DETROIT—J. L. Hudson Co.: Mrs. Hartsell, women's, misses' inexpensive dresses; 225 5th Av. (Retail Research Assn.).

DETROIT—P. W. Rose, coats, suits; Breslin.

DETROIT—Hoyle & Rarick: W. J. Weber, better grade men's suits; 134 W. 32d (L. Weber & Co.).

EDENTON, Va.—J. M. Hartley & Son: Miss Montgomery, ready-to-wear; 32 W. 35th (Jay & Co.).

HARRISBURG, Pa.—Bowman & Co.: Miss Quickel, children's wear; Miss Dougherty, corsets, underwear; 32 W. 35th (Jay & Co.).

HARRISBURG—Pine Bros.: Mrs. Pine, dresses; 352 4th Av. (Kirby, Block & Fischer).

HOPKINSVILLE, Ky.—S. Klein & S. Klein-Spring, Summer silk dresses, hats, shoes; 1,261 Broadway (Merchants' Buying Co.).

INDIANAPOLIS—H. Wegman, ready clothes, sweaters; Pennsylvania.

INDIANAPOLIS—S. Ayres & Co.: Mr. Severns, dry goods, dept. Miss E. Giffin, dresses; 225 5th Av. (Retail Research Assn.).

INDIANAPOLIS—W. H. Bartlett Co.: Le Fenjer, gray, tan, cocoa, corner jacquettes; 1,261 Broadway (Merchants' Buying Co.).

INDIANAPOLIS—H. Wegman, ready clothes, sweaters; Pennsylvania.

INDIANAPOLIS—S. Ayres & Co.: Mr. Severns, dry goods, dept. Miss E. Giffin, dresses; 225 5th Av. (Retail Research Assn.).

INDIANAPOLIS—W. H. Bartlett Co.: Le Fenjer, gray, tan, cocoa, corner

THE BUSINESS WORLD

Commercial Paper.

Yesterday—Sixes for the best names.
Wednesday—6¾@7% for the best names.
The quotations are for six months' paper.

***

Gray Goods Prices Firmer.

The combination of the higher price for cotton and increased buying brought about a firmer gray goods market here yesterday. Early in the day, for instance, business was done in 39-inch 68-72s by second hands at 9⅛ cents, but later on these cloths could not be had for less than 10 cents. Trading was done in them at that price. The same was true of 38½-inch 64-60s at 5¾ and 9 cents. Big sales of 38½-inch 60-48s were put through at 7⅜ cents. In the sheetings there was trading in 36-inch 5-yard and 5.50-yard goods at 7⅜ and 8⅜ cents, respectively, and toward the close the latter construction was sold an eighth higher. Sales of 37-inch 48-square four-yard sheetings were made at 10⅜ cents, with 10⅝ cents asked later. Eleven and nine cents, respectively, were paid for 72-80 and 64-60 pajama checks.

***

Are Allotting Women's Fabrics.

Allotting of orders for women's wear Spring fabrics is now being done by the American Woolen Company, it was stated officially yesterday. In worsteds the company has sold up its production, it was added, although the lines are still technically open. Prices of these cloths, to the surprise of some in the trade, were not advanced yesterday along with the men's wear worsteds. It is still expected, however, that they will be advanced later on.

***

Will It Add to Direct Selling?

One of the questions that have grown out of the present hand-to-mouth method of buying, particularly on the part of the jobber, is whether this kind of purchasing will increase direct selling by manufacturers who now do the great bulk of their distributing, if not all of it, through wholesale channels. The feeling was said yesterday to be growing on the part of many manufacturers who do business in this way, that, if the jobbers are to buy in the same fashion as the retailers and thereby cause the mills to act the part of the jobber as to carrying stocks, they might just as well imitate the jobber all the way. This would mean selling to the retail trade and making for themselves the profits that now go to the jobbers. While this would require a considerable change in policy and methods, it was further said that the change is not impossible. Rather, it was asserted, it is more a question of how soon the change would come if the jobbers did not stop trying to "pass the buck."

***

Award Prizes in Notion Contest.

Official announcement was made yesterday by the National Notion Association of the winners in the contest for the stimulation of notion sales, which it has been conducting. In the group of wholesale notion buyers, E. F. Fader, Milton G. Copper Dry Goods Company, Los Angeles, won the first prize of $100, while E. G. Harris, Clawson & Wilson Company, Cleveland, won the second award of $50. The first prize of $100 for the ideas submitted by wholesale notion salesmen went to Leon W. M. Sanders, Perkins Dry Goods Company, Dallas, and the second of $50 to Clyde A. Brown of Calhoun, Robbins & Co. of this city. Nallie Van Dis, Gilmore Brothers, Kalamazoo, won $100 in the retail buyers' division, while the $50 award went to Clara A. Japp, Henderson-Hoyt Company, Oshkosh. The leading winners of $100 and $50, respectively, among retail notion sales clerks were Agnes Gruselle, Jorgensen, Bleech Company, Green Bay, and Mrs. C. A. Durell, Harris Emery Company, Des Moines.

***

To Help in Color Standards.

The movement to standardize colors in the hosiery trade, sponsored by the Textile Color Card Association of the United States, Inc., is being expanded to take in the cooperative action of leading representatives of the shoe and leather trades, the tanners and prominent garment manufacturers. A meeting will be held next Thursday at the Hotel Astor, Margaret Hayden Rorke, director of the color organization, said yesterday, at which these factors will be present, together with representatives of the hosiery trade. The aim is to secure complete cooperation between the hosiery and shoe trades for the promotion of the correct colors for each season, with no clashing or working at cross-purposes between the two. While the tanners are vitally affected, their attitude is to let the action of the manufacturers govern them, although they have promised their full support to whatever steps are taken.

PUSH WORK ON BELT LINE.

Railroads Soon to Operate the Bayonne-Edgewater Route.

Correspondence between Julius Henry Cohen, counsel for the Port Authority, and Robert J. Cary, Chairman of the Committee of Counsel for the trunk line railroads, regarding the progress made for the opening of Belt Line 18, was made public by DeWitt Van Buskirk, Chairman of the Port of New York Authority, yesterday. The line extends from Bayonne to Edgewater, on the New Jersey side of the Hudson.

The correspondence pointed out that the railroads are carrying out in good faith their agreement with the Port Authority, and that this line will be put into operation as soon as possible. This work, Mr. Van Buskirk said, is being carried on by the railroads and not by the Port Authority.

PREDICTS 5-HOUR DAY IN BUILDING TRADES

Ex-Gov. Hartness Tells American Construction Council It Will Come Eventually.

The third annual meeting of the American Construction Council opened at the Hotel Biltmore yesterday and will be concluded today. Franklin D. Roosevelt, who was re-elected President of the Council, presided during part of the session, but relinquished the chair to take a train for Georgia.

James Hartness, President of the American Engineering Council and former Governor of Vermont, who spoke on "Prosperity Through Industrial Teamwork," listed a number of "fundamental facts" relating to industry, among which he included a prediction that eventually workers would have a five-hour day.

Charles G. Edwards, President-elect of the National Association of Real Estate Boards, said that there was faulty construction of buildings throughout the country. Those responsible for this condition, he asserted, include architects, material manufacturers, contractors, workmen, public officials, lenders of capital and real estate brokers.

Addresses also were made by D. Knickerbacker Boyd of Philadelphia, an architect, who was re-elected Vice President; Charles T. Main, engineer, of Boston; John W. Cowper of Buffalo, Vice Chairman of the Joint Conference on Standard Construction Contracts, and Willard H. Cobb, Vice President of the National Surety Company, who read an address on contractors' bonds, prepared by William B. Joyce, Chairman of the company.

SAYS CHAIN STORES WON.

Battle With Wholesalers Has Ended, Counsel Tells Association.

Special to The New York Times.

ATLANTIC CITY, N. J., Oct. 2.—The long battle between the wholesalers and the chain stores throughout the country has come to an end almost within the last week, economic conditions causing a victory for the chain stores. This was announced here by Clark McKercher of New York City, counsel for the National Chain Store Owners Association of the United States, which closed its fourth annual convention here today.

"The struggle was caused," said Mr. McKercher, "by the opposition of the wholesaler to the aim of the chain stores to buy direct from the manufacturer, eliminating needless intermediate costs.

"The last stand of the wholesalers was on the Pacific Coast where they had a powerful organization and where it was impossible for the chain store to buy except through the wholesaler. This combination of wholesalers was prosecuted by the Government. Almost within the last week, as a result, the manufacturers and their selling brokers have agreed to sell to the chain stores direct.

CHILDS COMPANY LEASE.

Secures Another Fifth Av. Location in Midtown Section.

The Childs Company, which on Wednesday leased new quarters in the building at 389 Fifth avenue, northeast corner of Thirty-sixth street, has just arranged for another location on Fifth avenue.

From the Dyckman Building Corporation the restaurant concern has leased the store, floor and basement in 509 Fifth Avenue, between Forty-second and Forty-third Streets.

The lease is understood to be on a percentage basis and runs for twenty years from January 1 next.

Business Properties.

A client of James S. Kleinman, attorney, has purchased from Samuel Perlstein 15 Bleecker Street, being a store and factory building on the north side of Bleecker Street 22 feet by 63 and about 187 feet west of the Bowery.

W. E. Dean & Co. have sold for Percy Kent Company a five-story and basement loft building on a plot 34.6 by 96 feet, irregular, at 33 Pearl Street to the Lower New York Realty Company.

Lithographers Lease Five Floors.

Brett & Wyckoff leased for the American Lithographic Company the store, basement and five floors in 39-41 East Eighteenth Street to L. D. Bloch & Co. for a long term of years.

LATEST DEALINGS IN REALTY FIELD

Investing Syndicate Buys the Schwab Building on Fourth Av. and Two Other Parcels.

WERE HELD AT $350,000

Demand Continues for Multi-Family Properties and Private Houses in Manhattan.

The Schwab Building at 330 and 332 Fourth Avenue and the two four-story buildings at 29 and 31 East Twenty-fourth Street, on a plot 50 by 100 feet on the avenue and 40 by 50 feet on the street, have been sold by Samuel Kaplan, as broker, to Milton N. Gettinger, who bought the property for a syndicate of investors.

The parcels form an "L" and face the Metropolitan Life Insurance Building. Samuel Harris, the seller, valued the holding at $350,000. Zoltan Friedmann acted as associated broker in the transaction.

Apartment House Trading.

Apartment house trading, though scattered throughout Manhattan, continues to be a feature of trading.

The W. L. G. N. Realty Corporation sold the property known as 820 West Ninety-sixth Street to Philip Blass. This is a six-story walk-up apartment house with all improvements and was held at $130,000. Mr. Blass took title to this property on Oct. 1. The Brown-Smith Realty Corporation were the brokers in the transaction.

The seven-story elevator apartment house at 42 and 44 West 120th Street, held at $130,000, has been resold by Edward Kamak. The building was constructed over twenty years ago by Oscar Hammerstein.

The house is one of the few fifty-foot apartments in the city containing a sub-basement. The purchaser is the Ray-Lou Real Estate Corporation.

Murray Maran and Samuel Stein, operators, sold to Louise M. Kainer the five-story new-law apartment house on plot 49 by 100, located at 524 West 122d Street, between Broadway and Amsterdam Avenue. The building is arranged in suites of two 6s and one 5 on a floor and rents for over $10,000. The property was held at $75,000. Wood, Dolson Company were the brokers.

The Milbloh Realty Corporation (Abraham B. Block, Bernard B. Block and Max Miller) sold 305 and 307 Columbus Avenue to an investor, who immediately resold it. The property consists of two five-story apartment houses.

Alexander T. Anderson and John D. Saunders sold for Myer Fliegle a six-story new-law, thirty-family apartment house located at 600 St Nicholas Avenue, size 60 by 100 feet.

Oscar Rosenbaum purchased from Homer Realty Corporation the two five-story apartment buildings at 154 and 156 East Ninety-second Street, on a lot 50 by 100, containing forty-three-room apartments, renting for $11,500, and held at $52,000. The deal was negotiated by J. Lemle & Sons.

The seven-story elevator apartment known as the Kenmare, at 327 Central Park West, southwest corner of Ninety-third Street, has been sold by the 481 East 174th Street Corporation to Henrietta Vogel. It occupies a plot 75.8 by 125.

The six-story elevator apartment at 243 and 245 West 116th Street, on plot 40 by 100.11, has been sold by Henri Seiler to Annie Dachs.

Private Dwelling Sales.

Private residences are still in demand by buyers for occupancy, according to deals reported yesterday.

Frank F. Gaillard, operator, resold the four-story residence, 131 West Eighty-third Street, on a lot 17 by 100 feet, recently purchased by Mr. Gaillard from the Freund estate. The purchaser, Mrs. Colbie, will occupy the house after alterations are completed. The house was held at $30,000.

Phebe S. Peters sold the dwelling, 148 West Ninety-second Street, held at $32,000, to a client of M. M. Hayward & Co., who will occupy.

Dr. Solomon Ferdinand purchased from the Second Avenue Holding Corporation, the brownstone four-story dwelling at 63 St. Marks Place for his own occupancy. B. Metz & Co. were the brokers in the transaction.

Jerome H. Frank sold the three-story and basement brownstone private dwelling at 274 West 127th Street, 18 by 100, to a client for occupancy. Huggins & Gittens were the brokers.

The Klayre Realty Company sold to Abraham Powell, the three-story and basement dwelling at 16 East 129th Street, 18.9 by 100 feet, held at $18,000 through A. G. Shaw, as broker.

QUEENS PLOT ASSEMBLED.

Site in Roosevelt Av. Section to Be Improved.

The realty holdings of Horace B. Packer and associates in the Roosevelt Avenue section of the Borough of Queens, have been increased by purchase through Fred G. Randall of an irregular plot located at the junction of Roosevelt Avenue, Broadway and Sixteenth Street adjacent to the Broadway subway station. This purchase, from Mrs. F. L. Brockie, is the fourth made by Mr. Packer and associates in that immediate neighborhood, the property adjoining the holdings of the Elwyn Realty Corporation.

The plot has a frontage of thirty-four feet on Broadway, nineteen feet on Sixteenth Street and an average depth of ninety-five feet. This and other holdings of Mr. Packer are eventually to be developed with stores and dwellings.

NEW APARTMENT HOTEL.

Louis Israelson Buys Site on West Seventy-second Street.

As site for a sixteen-story apartment hotel, Louis Israelson, operator and builder, purchased for a prominent builder 20 West Seventy-second Street, from Theresa Rawitzer; 22 from S. W. Mayer; 24 from Adle Henne; 26 from Benjamin P. Paskus and 28 from John Bain Jr., and others. These five dwellings form a plot 100.1 by 102.2.

L. J. Phillips & Co., the brokers in the transaction, recently sold a large plot opposite, on which the Lapidus Engineering Corporation will erect the Hotel Olcott.

It is planned to start the construction of the hotel in the early Spring and have it ready for occupancy in September, 1926.

Buys Columbia College Leasehold.

Butler & Baldwin, Inc., have sold for Dr. T. Halstead Myers to Willard A. White the five-story American basement Columbia College leasehold on a plot 20 by 100 feet at 59 West Fiftieth Street, between Fifth and Sixth Avenues, held at $30,000. The purchaser will make extensive alterations, converting into stores and apartments.

Buys Chittenden Av. Site.

Joseph W. Wunsch has sold the vacant property situated on the east side of Chittenden Avenue, 125 feet north of West 180th Street and known on the map of the Benedict Estate as lot 446, size 25 by 85 feet, to Joseph E. Donnelly. The purchaser's intention is to build a private residence thereon for his own occupancy. David Stewart was the broker.

Dyckman Section Business Deal.

Harry T. F. Johnson has sold for the Service Realty Company to a client for investment the one-story business building 98x87 at 270-282 East 204th Street, between Webster and Decatur Avenues, on plot 75 by 100, containing six stores. It was held at $75,000.

Broadway Lofts Sold.

Robert F. Bonsall sold for Thomas Suffern Estate Corporation, Inc., to an investor the five-story and basement building at 606 and 608 Broadway, southwest corner of Great Street, size 37 by 132 feet.

$8,000,000 IN LOANS.

Money Authorized on Bond and Mortgage by Metropolitan Life.

Loans on bond and mortgage amounting to $8,301,433 were authorized by the Metropolitan Life Insurance Company yesterday. Of this amount $1,747,183 were farm loans and $6,554,250 were city loans. The city loans were divided almost equally between housing loans and loans for business purposes. The housing loans, outside of New York City, were for 573 dwellings to provide for 589 families and for 19 apartment houses to provide for 124 families. In New York City loans were made on two apartment houses to provide for 53 families, the total amounting to $3,475,750 and providing accommodation for 775 families.

Loans on business buildings were fifteen in number for a total of $3,078,500. The housing loans were widely scattered, some being in each of the following twenty States: Georgia, Alabama, Tennessee, North Carolina, West Virginia, Virginia, Washington, D. C., Pennsylvania, Ohio, Indiana, Minnesota, Illinois, Iowa, Michigan, Nebraska, Missouri, Utah, South Carolina, Oregon and Washington, the larger amount being in Tennessee for $126,000; North Carolina, $96,000; Pennsylvania, $297,000; Chicago and near-by cities, $417,000; Detroit suburbs, $241,000; Kansas City and near-by points, $99,150, and in Los Angeles, $126,700. The business loans were scattered in thirteen different cities.

The farm loans were in eighteen States in the Middle West and South, the largest amounts being $144,000 in Illinois; $723,300 in Iowa; $106,000 in Kentucky; $177,850 in Missouri. The average rate of interest on the housing loans was 6 per cent.

GOOD SUBURBAN MARKET.

Mrs. J. Byron Creamer Sells Islip Estate Held at $80,000.

Mrs. J. Byron Creamer sold her place at Islip, L. I., consisting of twelve acres and large stone houses to Andrew Lazare of Woodmere. The property was held at $80,000. The brokers in the transaction were Upjohn & de Kay, the same firm sold 225 feet on Sumpwams River at Babylon to Lewis Cochrane of Brooklyn, who will build two houses on the property.

Harvey Craw, as broker, sold the Sterling Equities Corporation house, situated on an interior road in the Great Neck estates section of Great Neck, L. I., and held at $27,000, to Alex J. Disher of New York City.

Miss Edith Heywood sold a stone and stucco residence, with large plot of ground, located on Monterey Avenue, Pelham Manor, N. Y., to a client of Prince & Ripley.

Mrs. Grace Otis sold her brick and stucco residence, located on the corner of Wolf's Lane and Steller Place, Pelham Manor. The house contains eight rooms, three baths and two-car garage and was held at $29,000. Paul S. Ranck of New York City is the purchaser. Murray E. Parks was the broker.

Chauncey B. Griffen sold for B. A. Walsh his new brick and shingle residence on Stafford Place, Larchmont, N. Y., to Mrs. B. Sleicher. The property was held at $15,000.

MITZI BUYS DAY ESTATE.

Musical Comedy Star Takes Gedney Farm Property for a Home.

Mitzi, the musical comedy star, has purchased the Day Estate at Gedney Farm, Westchester County, for her country home. The place consists of an acre and a half of land with a frontage of 300 feet on Ridgeway and Seymour Place. The house, a very fine example of the early Georgian period, designed by Kenneth Murchison, is built of tapestry brick over hollow tile and is about 100 feet wide. It contains in addition to living rooms, solarium and dining and breakfast rooms, six master's chambers and four baths.

The grounds are landscaped and consist of a series of lawns and gardens planted with rare shrubs and trees, many of which were imported from the Far East.

Mrs. Elizabeth Day, the seller, held the property at $125,000.

Mitzi is at present in Chicago, where she is playing in the "Magic Ring." She closed the deal over the long distance telephone through her New York representatives, Charles Griffith and Eugene Moses & Co. She has sold her present residence, Mitzi Villa, on Burling Avenue, Gedney Farm, as well as the house adjoining, through the same agency.

BRONX BOROUGH SALES.

Woman Buys Apartment on St. Mary's Street Corner.

Moses H. Rothstein, attorney, sold for the L. & F. Holding Corporation to Beagie Smolensky the five-story apartment house on the southeast corner of St. Mary's Street and Crimmins Avenue, known as 356 Crimmins Avenue, on a plot 38 by 90 feet. The premises contain sixteen apartments and yield an annual rental of about $7,500 and were held at $50,000.

Armstrong Brothers sold for Mrs. Burger to a client for occupancy 1,907 Harrison Avenue, a two-story, one-family brick and stucco dwelling, containing eight rooms and garage, situated on a plot 30 by 100 feet. This property was held at $20,000.

NO UNTERMYER LEASE.

Untermyer Says His Property at 685 5th Av. Is Still in Market.

Real Estate Editor,
New York Times,
New York City.

My dear Sir:

In an article in your yesterday's issue headed "Latest Dealings in Realty Field" the unauthorized statement is made that my residence at 685 Fifth Avenue has been leased by me to a new corporation. This is followed by alleged intimate details, all of which is news to me. I herewith request that you give equal prominence to this denial of that alleged transaction.

Its effect if undenied would be to virtually take my property out of the market and I suspect that to have been the purpose of the announcement.

I have made no sale or lease of my residence, although innumerable offers have been made for the property. If you had asked for a confirmation of the statement you would have avoided being misled into making that publication.

The only possible basis for the misinformation conveyed to you was that, as a result of protracted negotiations, my son wrote Mr. Nassauer on Sept. 24 a letter from which I quote, as follows:

"I enclose herewith a rough draft of a form of lease * * * which neither my father nor I have had an opportunity of revising. * * * You have not yet furnished me with the form of bond that you state the National Surety Company and the United States Fidelity and Guarantee Company have agreed to give for you in the amount of $330,000. * * * (Then follows a statement of what sort of bond would be required for the completion of a ten-story building as security for the rent reserved by the lease).

"You understand that the draft herewith is simply sent you in the course of negotiation and that, unless and until a lease is actually executed and delivered by both the lessor and the lessee, there are no understandings, agreements or arrangements of any kind, either legal or otherwise."

Neither that condition with respect to the bond nor any of the other conditions have yet been complied with and there was nothing in this incipient negotiation to justify the statement that my house had been leased.

Very truly yours,
SAMUEL UNTERMYER.

$5,000,000 LOAN PLACED.

Twenty-five Story Murray Hill Project Financed.

S. W. Straus & Co. have loaned to the Murray Hill Offices, Inc., $5,000,000 for the construction of a twenty-five-story office building on the northeast corner of Madison Avenue and Fortieth Street, a plot 150 feet on the avenue by 175 feet on the street. The loan will bear interest at the rate of 6 per cent.

PARK AVE. HOUSE RESOLD.

Mayers Disposes of Tall Apartment at No. 635.

The thirteen-story apartment house at 635 Park Avenue, southeast corner of Sixty-sixth Street, valued at around $1,350,000, has been resold by Jerome C. and Mortimer G. Mayer, who bought the structure a couple of months ago from Julius Tishman & Sons. The new owners have incorporated under the title of the 635 Park Avenue Corporation, just formed by Henry G. Wenzel, Jr., attorney. Its incorporators in addition to Mr. Wenzel are Daniel Hoffman and W. O. Frayer.

The structure occupies a plot 75.6x80, and contains one suite of fourteen rooms and four baths on each floor. It is said to return an annual rental of approximately $140,000. The house was erected about eight years ago by J. E. R. Carpenter.

Resale at Far Rockaway.

Lewis H. May Co. resold at Far Rockaway, L. I., for the Four "S" Corporation, Russell Sprague, President, to Julius Levy, the block containing 26,000 square feet, fronting on Carlton Avenue, running from Guy Street to a frontage on the Long Island Railroad. The railroad frontage has been resold and negotiations are pending for the resale of the balance for the erection of a large garage and service station. The property was held at $35,000.

NEW JERSEY—FOR SALE OR TO LET. | NEW JERSEY—FOR SALE OR TO LET. NEW JERSEY—FOR SALE OR TO LET.

FIVE MILLION PEOPLE ARE HOMELESS

SO ARE YOU IF YOU ARE A RENT PAYER

Why Pay Rent?

WHEN $299 DOWN BALANCE SMALL MONTHLY PAYMENTS

Will Pave the Way to Your Independence

Join THE OWN A HOME COLONY CLUB Join

DOES THIS HIT YOU?

Two million people in Greater New York are homeless! To merely have a place to sleep and a roof over your head to shelter you from the elements is neither home nor independence. All tribes of the world, whether the Indian on the plains or the inhabitants of unexplored regions, have their own abodes. In this respect the less advanced people have an advantage over those who reside in the heart of boasted civilization. To pay for the privilege of sheltering yourself and family makes you a dependent. A fellow who is your master offers you an opportunity to sleep in his house and keep out of the rain and sleet if you pay him well for the permission. So you agree to the bargain, move your worldly chattels into four or five measly, airless, sunless rooms, and you call the place "Home, Sweet Home."

Whether you are the boss of the factory or office, or the clerk, mechanic at the bench, or their Attorney or Doctor, you hand the landlord your two weeks' pay envelope for the month's rent. The balance of your monthly income goes to the Grocer, the Butcher and the Candlestick Maker. If there is anything left, the Movies, the Theatre or a Table d'Hote Sunday dinner devastates the exchequer. This in a greater or lesser degree is an analysis of the average Rent Payer's routine, whether he is a plutocrat or a bedraggler. "It's a great life if you don't weaken!"

The only fellows who are exempt from this analysis are those who belong to the predatory class, priestlghters, preachers, landlords and the Joneses of "Elsewhere."

The Joneses of Elsewhere own their own home, with a vegetable patch, room to grow children, a garage, and plenty of breathing area. They enjoy their hikes thru the country lanes and do not mind getting up at six-thirty in the morning and filling their lungs with fresh air instead of subway ozone. Joneses says that city folks will balk at walking a half a dozen blocks to business, but they will walk two miles to see a fire, three miles to see a circus show and ten miles on the golf links. Joneses was raised in the country and rushed three miles to the schoolhouse in the good old days before automobiles made us lazy. Most of the successful people in New York were born in some backwoods town. After they acquire fame and fortune they go back to the country and live a real life of comfort, health and happiness.

Living in an overcrowded city is a habit! It's a bad habit! It affects your financial and physical health, and each New Year's Day you start out with fresh resolutions. In fact, resolutions are your chief asset!

Why not take an inventory of yourself? Why not be a Home Owner instead of one of the "Homeless"? Two months of suburban life will put new pep into your system. You will wonder why you ever lived in the cheerless, unfriendly, overcrowded city that respects neither persons nor degree, cast or class, ability or tact. Break away from Nobodys of Nowhere. Get acquainted with the Somebodys of Somewhere. Come out—Rain or Shine, the Country's fine!

STIVITS MEGREW.
Copyrighted.

Join THE OWN A HOME COLONY CLUB Join

A new and unique colony club where neighborly good-fellowship, good health and independent home ownership are assured.

BEAUTIFUL, COZY HOUSES AND LARGE PLOTS

A Beautiful Residential Park, all city conveniences, in a thriving and healthy New Jersey town. 37 Minutes—a comfortable ride in clean trains on Lackawanna R. R. (Newark Div.) (minutes), requiring no more time than it takes to reach N. Y. City Hall from Washington Heights or the Bronx. Unsurpassed in Summer—Gorgeous in Winter—Attractive in Rain or Shine. This is the wonderful opportunity offered to members of the OWN A HOME COLONY CLUB—certainly not a high expensive.

One of the Entrances to Brooklake Park

The Gateway to Health, Happiness and Independence

Brand New Colonial Houses, handsomely decorated, five rooms, large tile bath, hardwood floors, cement cellar, heating plant, gas stove, electricity, city water, schools, churches, up-to-date progressive stores at hand. Total price $6,500 cash. Other handsome houses $6,500 to $15,000; more rooms, larger plots. Easy terms to members of the Own a Home Colony Club.

Club is limited to desirable members who wish to own a home of their own and get away from the needlessly high extortionate rent. Arrangements closed with $5,000,000 Institution to finance homes for club members on original unique plan. Approximately 100 handsome homes already built and under construction. Institution's tremendous purchasing power

SAVES EACH MEMBER $1,000 TO $5,000

on land and construction costs. No mortgages, no bonuses; this institution owns everything free and clear. Most economical plan ever devised. Better than a Building and Loan Association or a Bank Mortgage. No mortgage means no future worry. Owning a home instead of paying rent is the answer to your most important problem. A deed to a home of your own is an insurance against poverty. Rent receipts are souvenirs of years of folly and dissipated incomes. Application for membership and booklet on request. References required.

Address SECRETARY C. A., OWN A HOME COLONY CLUB,
Post Office Box 31, Hudson Terminal Station, New York.

REAL ESTATE AT AUCTION. | REAL ESTATE AT AUCTION.

If You Have $30, $40 or $50
And Can Spare 20, 25 or 30 Cents A Day
Attend the

ABSOLUTE AUCTION SALE TO-MORROW

at 2 P. M., Rain or Shine, on the Premises
and Buy One or More of the

361 Business and Residential LOTS

On Merrick Road, Farmers & Locust Aves.

St. Albans, New York City

Easy Terms—10% day of sale, 5% in 30 days, Balance 2% per month

William Kennelly, Inc., Real Estate Auctioneers
149 Broadway, New York City | Telephone Cortlandt 1547

MORTGAGE LOANS. | MORTGAGE LOANS.

CHAS. F. NOYES COMPANY announce that in addition to the usual funds available for mortgages they have a large SPECIAL FUND for investment at 5% interest for selected locations.

ATTRACTIVE TERMS AS TO COST
PROMPT ANSWER GIVEN

118 William St. Tel. 2000 John

QUEENS—FOR SALE OR TO LET. | QUEENS—FOR SALE OR TO LET.

A Perfectly Planned Small House Ready for Occupancy

Fleet St. and Stafford Ave., adjoining Forest Hills Gardens.

Forest Hills, L. I.

15 minutes from Penn. Station
Two minutes' walk from Forest Hills Station

Accessible—Economical—Tax Exempt

Close to West Side Tennis Club
7 rooms and garage
Write for Illustrated Booklet

DISTINCTIVE HOMES CORPORATION
"Homes of Character"
300 Madison Ave. Murray Hill 1178
Or Your Own Broker

LONG ISLAND—FOR SALE OR TO LET.

7 Rooms and Bath

Excellent neighborhood, semi-detached. Garage driveway. Terms $1,000 cash. $3,750 first mortgage held by EMIGRANT INDUSTRIAL SAVINGS BANK of N. Y. C. Balance at rate of $25 per month. You cannot beat it. Come out and look them over. 240 being built. Electric service within the half hour. If unable to come, write for circular. $5260 $5590

Marathon Park Homes Corp.
Little Neck, L. I.

PLANDOME, L. I.

Exceedingly attractive house on about ¾ acre. Built by an architect for his own use. 4 very large bedrooms, 2 baths, 2 maids' bedrooms, 1 bath.

You will BUY if you see it.

VERY LOW PRICE, $42,500

L'ECLUSE WASHBURN & COMPANY,
8 West 40th St., N. Y. Tel. Penn. 9795
Local Office Tel.: Plandome 502.
Local Office Tel.: Manhasset 138.

BUILDING MATERIAL.

Globe-Wernicke STEEL SHELVING
ADJUSTABLE—REMOVABLE
3 Stores in New York

TO LET FOR BUSINESS.

360 6th Ave.
(Between 22nd and 23rd Sts.)
TO LEASE FOR LONG TERM
5-story elevator building, 100% loading for Women's Wear, Furniture etc.
Apply
Louis Fraxin, on premises.
Full commission to brokers.

239 Fourth Ave.
ADJOINING 20th ST.
100% Sprinklered Building
A few choice lofts
MODERATE RENTALS
Robert P. Zobel
145 WEST 45TH ST.
Bryant 9045 Or Own Broker

100 LANGUAGES OF FRANCE

Bernhard Ragner tells of 4 million which predominantly speaks patois at home and learns French only at school. Does your New Years Magazine contain it?

BUSINESS RECORDS

RECEIVERS IN EQUITY.

CLAYFIELD BUILDING AND CONSTRUCTION CO., INC.—Judge Campbell has appointed William R. Bayes, in bond of $20,000.

KHOLEF CONSTRUCTION CO., INC.—Judge Campbell has appointed William R. Bayes, in bond of $30,000.

BANKRUPTCY PROCEEDINGS.

Petitions Filed Against.

THE TELEPOST COMPANY OF ARIZONA, promoting, exploiting and utilizing patents and devices for the rapid transmission of telegraph messages, 395 Broadway, by Marsens, A. Noss on a claim for $1,500.

THEODORE L. MANTIKOS, manager and salesman for a confectionery establishment, residing at 600 West 133d Street, by William Forrest, for $1,500; James C. Sinclair, $175; Nicholas Anhonoty, $1,700.

HARRY HILLMAN, manufacturer of shoe supplies, 95 Gold Street, by N. Wollerstein, for $163; Abe Fordin, $70; A. Ramunis, $290.

J. BRESKIN & GRAND, INC., manufacturer of ladies' hats, 28 West 38th Street, by Moe Sturtz, for $262; Marcia Fluger, $804; Harold Hirsh, $605. Edmund Wright was appointed receiver, under $2,000 bond, by Judge Winslow. Liabilities, about $20,000; assets, about $5,000.

Well Known Hat Co., Inc., 62 West 36th Street, by Joseph Brandt & Bro., for $263; Mirken, Moss & Zutrauen, $500; Harold M. Hirsh, $587. Edmund Wright was appointed receiver, under $1,000 bond, by Judge Winslow. Liabilities, about $10,000; assets, about $3,000.

WILLIAM P. FIER, doing business as Cortwith Dress Co., 119 West 25th Street, by Manhattan Embroidery Co., for $188; Folkoff & Gordon, $156; Efficient Embroidery Co., Inc., $171.

OSCAR H. ROSNER, manufacturing furrier, 355-9 Seventh Avenue, by Dorothy Reenlief, for $889; Miriam Janowitz, $100. Samuel R. Shepard was appointed receiver, under $1,000 bond, by Judge Winslow. Liabilities, about $10,000; assets, about $2,000.

BLUM & SCHNEIDER, retail furriers, 246 Grand Street, by Max Weisberg, for $500; Askenas & Nimtzowitz, $200; Stanley Fur Co., Inc., $200.

Petitions Filed—By.

HANS HERMANSEN, 340 Oakland Avenue, West New Brighton, S. I.—Liabilities, $21,000; no assets.

Receivers Appointed.

SAMUEL EHRENZWEIG, manufacturer of cloaks and suits, 26 West Twenty-seventh Street—Frank Drucker appointed, under $2,000 bond, by Judge Winslow. Liabilities, about $60,000; assets, about $6,000.

ABRAHAM BLOOM, doing business as Uneeda Cloak and Suit Company, 12 West Twenty-seventh Street—Arthur Lewis appointed, under $5,000 bond, by Judge Winslow. Liabilities, about $15,000; assets, about $15,000.

Kinderlehrer, Portney & Titner, manufacturing furriers, 207 West Twenty-fifth Street—David Steinhardt appointed, under $2,000 bond, by Judge Winslow. Liabilities, about $26,000; assets, about $9,000.

ABRAHAM LEVINSON, 1464 Lexington Avenue—Frank Dyckman appointed ancillary receiver, under $1,500 bond, by Judge Winslow. Liabilities, about $20,000; assets, about $5,000. A petition in bankruptcy was filed in Brooklyn, where he resides.

Schedules Filed.

HENRY SWART, doing business as Fordham Boot Shop, 7 West Fordham Road—Liabilities, $6,120; assets, $6,081; main items being stock, $5,000.

VICENT MILLS, INC., sweaters, 170 East Houston Street—Liabilities, $2,436; assets, $4,500.

Out of Town.

Special to The New York Times.

UTICA, Oct. 2.—Fred Widmer, Utica merchant, filed a petition in bankruptcy with liabilities of $35,731 and assets of $25,000.

Bert E. Breese and Latha A. Breese of Owego, endorsers of notes of the Heckimer Park Sheet Corporation, filed petitions in bankruptcy today, with liabilities of $27,000 and no assets.

JUDGMENTS.

Filed yesterday; the first name being that of the debtor:

In New York County.

Hoffman, Harry—Bates $600.00

North Shore Finishing Co.—Marshall Oil Co. 1st Stmt.; Dec. 31 1923 ..... $1,656.86

Adler, Louis—I. S. Rubin et al..... $169.85
Baer, Joseph—N. Machson..... $178.66
Bauman, Louis, Number Realty Co., Inc. and Nathan H. Berman—M. Schneider..... $356.11
Clark, Irving M.—James McCreery & Co..... $135.58
Coliseum Cast Stone Co., Inc., William Lordino and Albert Weber, Inc.—Joseph Gaydica Iron Works, Inc..... $2,075.39
Same—Same $1,556.67
Chaab, Elisabeth—P. Hutner & Co., Inc..... $392.22
Draper, Muriel—Morristown School Foundation $2,728.54
D. Davis Sons, Inc.—Atlas Sponge Co..... $1,257.83
Ell Chemical Co.—Alderman Fairchild Co., Inc..... $1,121.90
Ettinger Contracting Co., Inc.—F. Eckenroth & Son, Inc..... $136.77
E. & C. Tunley Co., Inc.—S. C. Van Dusen et al..... $256.95
Eccleston, William D.—Commercial Credit Corp..... $564.02
Fetner, Samuel—A. J. Panoff, Inc..... $267.78
Fleischmann, Gustave J.—Vito Contessa & Co..... $3,514.78
Feiler, Thomas J. and Harry Blaustein (Auto Renting Co.)—Lee Lash Co..... $215.07
Friedman, Joseph—M. Wolfe..... $2,088.40
Feder, Morris—M. Yugler..... $2,254.50
Friedman, Jacob and Isadore Goldstein—Commercial Credit Co..... $411.25
Hirschan, Jacob—Fullerton Electric Co., Inc..... $172.77
H. H. Smith Building Co.—Auger & Son, Ltd..... $1,090.30
Harris, William D.—J. Rosin..... $915.05
Same—Same $561.25
Hyde, Frederick E., Jr.—J. F. Newman, Inc..... $1,296.07
Jelp, Chas. A.—Machro Corp..... $79.76
Kookogey, Samuel M.—Drug & Chemical Club $122.59
Ketchum, Kenneth—F. M. Babcock..... $864.70
Langfur, Samuel—Home Title Ins. Co. N. Y..... $116.24
Lehman, Max—S. Goldstein..... $4,046.20
Lehman, Milton—S. Goldstein..... $4,722.24
Land Map Realty Corp.—One Thirty-two Nassau St. Corp. et al..... $220,300.08
Learned, Geo. E.—R. M. Chaplin..... $163,219.57
Myron W. Robinson Co., Inc., and Myron W. Robinson—M. Van Buskirk..... $921.89
Marshall, Allen D.—G. B. Nelson..... $140.52
Marks, Rubin—A. Miller..... $890.44
Nicholas, James and John—W. Revelle $21,785.45
Oseman, Stephen and New American Casualty Co.—People, &c..... $500.00
Plant Mfg. Corp.—London Guarantee & Accident Co., ... $122.04
Rosenberg, Jerome—A. L. Harris..... $1,905.54
Reichbach, Samuel—H. Morgenbesser $5,310.95
Rorer, Restaurant—Molpomene Realty Corp. $10,306.67
Rosen, David—Manning Abrasive Co., Inc. $2,466.00
R. Goldberg, Inc.—F. Valenstein..... $2,367.85
Rowe, Walter E.—G. B. Staples..... $2,041.38
Spadaccini & Son, Inc.—G. M. Roden & Son, Inc..... $340.91
Shreve, J. Nelson — Electric Cable Co., Inc..... $35,616.67
Stinger, George—C. L. Henriques..... $459.41
Smullan, Philip—H. J. Ehrlich..... $603.55
Sargeant, Harry H.—Lennon & Dale..... $546.

TO LET FOR BUSINESS. | TO LET FOR BUSINESS.

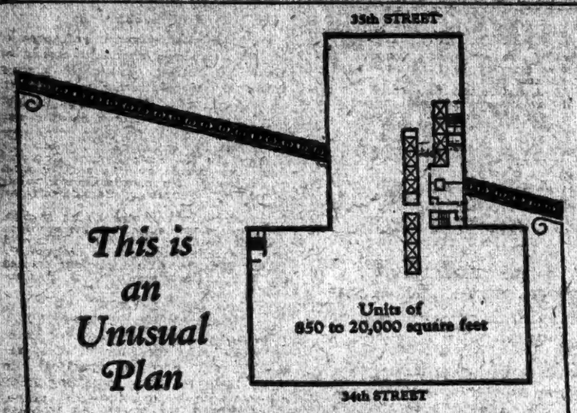

This is an Unusual Plan

A square building has minimum length outside walls for windows, and maximum dark space. The "T" shaped Pennsylvania Building has maximum outside walls for windows and no dark space, resulting in daylight floors, readily subdivided. *Investigate now.* Occupancy March 1925.

JULIUS TISHMAN & SONS, Inc.
Owners and Builders

Associate Renting Agents
BROWN, WHEELOCK, HARRIS, VOUGHT & CO., Inc.
20 East 46th Street
FENIMORE C. GOODE CO.
565 Fifth Avenue
Or Your Own Broker

Pennsylvania Building
225 West 34th St.
Facing Pennsylvania Terminal

APARTMENTS FOR SALE OR TO LET. | APARTMENTS FOR SALE OR TO LET.

FRED F. FRENCH APARTMENTS

Construction — Control — Management

New Buildings—Now Ready

15 Park Ave. Between 34th-35th Streets
16 Park Ave. S. W. Corner 35th Street

3 and 4 Rooms, $2200-$4000
Many with dining section and wood-burning fireplace
Valet and Maid Service available

55 Park Avenue
Between 37th - 38th Streets
4 Rooms and dining section
$3400-$4000

34 East 51st Street
West of Park Avenue
3 Rooms, $2300-$2850

1160 Fifth Avenue
Corner 97th Street
6 Rooms, $3500

39 East 54th Street
West of Park Avenue
4 Rooms, $2800-$3350
5 Rooms, 3 Baths, $4500

French & French, Inc.
350 Madison Avenue, at 45th Street n Vanderbilt 8950

The BELNORD

BROADWAY *at* EIGHTY-SIXTH STREET

One of the finest Apartment houses in New York
Built Around a Garden
SPACIOUS ROOMS—LARGE CLOSETS
REFRIGERATION

6, 7 *and* 8 Rooms

Immediate Possession

MARK RAFALSKY & COMPANY
Managing Agent
Telephone: Vanderbilt 2027 — 21 EAST 40th STREET
Representative on Premises

New 6-Room Cambridge Garden Apartments

can be purchased for

$157 monthly

with a small initial payment

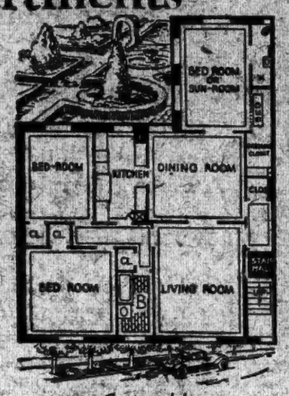

Constructed by Stone & Webster, Inc.

Ready for Immediate Occupancy

Spacious rooms, perfectly appointed and equipped to provide every facility for comfortable living, overlooking beautiful gardens

VISIT CAMBRIDGE COURT TODAY

New Garden Apartments of 5, 6 and 7 Rooms
1, 2 and 3 Baths — *1 to 3 Maids' Rooms*

Jackson Heights

Write or Phone for Illustrated Booklet "HOMES AND GARDENS"

THE QUEENSBORO CORPORATION
Manhattan Office: 50 East 42nd Street, Murray Hill 9900
Jackson Heights Offices: 25th St. & Polk Ave., Havemeyer 2360
Jackson Heights is reached via Interborough (Queensboro Subway at 42nd St.) or B. M. T. (Broadway) Subway, to 25th St., Jackson Heights Station on Corona Division. *By Motor* via Queensboro Bridge and Jackson Ave. (Northern Boulevard.)
Automobile Service—Phone for Appointment
Furnished Apartment Open for Inspection Until 9 P. M.

Very Attractive Fifth Avenue *Apartments*

Offered for rent at moderate prices

A new 14-story building ready for occupancy

Designed by J. E. R. CARPENTER, *Architect*

1150 Fifth Ave.

North Corner 96th St. — *Southwest Exposure*

Commanding a magnificent view of Central Park with entrance to Park opposite building.

All large, beautiful outside rooms. Excellently arranged

6 Rooms, 2 Baths — 8 Rooms, 3 Baths
9 Rooms, 3 Baths
Rents $3000 to $7800

Any two 6 Room Apartments can be converted into suites of
10 Rooms and 5 Baths
Consisting of 4 Masters' Bedrooms, extra large Living Room, Dining Room, Library, Kitchen, Servants' Hall and Maids' Room.
Agent on premises will show the special plan of 10 room suites.

Every modern convenience for housekeeping

Plenty of closets, additional servants' rooms on roof if desired.

Rents in this building are lower than elsewhere on Fifth Avenue or Park and Madison Avenues.

Building is Owner Built — *Representative on Premises*

PEASE & ELLIMAN
340 Madison Avenue, N.Y. - Tel. Murray Hill 6200

SHOPS TO RENT
"L" SPUR DOWN
REALTY VALUES GOING UP

PARK CHAMBERS
68 West 58

RIGHT 'round the corner from West 57th—escaping 57th Street rents—getting in on 57th Street business—a lifetime location, either to maintain a reputation or to build one—one of the finest retail shop opportunities in town.

Apply at once.
Direct—or through your own broker.

PARK CHAMBERS
EDWARD H. CRANDALL, *President*

Now Leasing — Immediate Possession
New 15-Story Building

514 West End Avenue
SOUTHEAST CORNER 86TH STREET

4 & 5 Rooms

2 master baths in 5-room apartments—Special dining foyer in 4-room apartments. Extra maids' rooms on roof. Abundance of closets.

Representative on premises or

Slawson & Hobbs, Agents
162 West 72nd Street — Endicott 7240
ANTHONY A. FATEENO, Owner and Builder

NEW FIREPROOF BUILDING ... MPLETED.

THE LEXINGTON
157 East 72nd St.

1, 2 and 3 Rooms
Each with Kitchenette
RENTALS—$100 to $200 PER MONTH
Hotel Service Available. — Apartments Furnished if Desired.
3 Room Apartments have 2 Bedrooms & 2 Baths
RESTAURANT ON PREMISES
APPLY AT BUILDING OR
J. C. & M. G. MAYER
347 MADISON AVE. — Murray Hill 8655

Superior Apartments

157 West 57th St.
Between 6th & 7th Aves.
3 Rooms and Bath
$2,100 & $2,250 Per Year
4 Rooms and Bath
$2,800 Per Year.

1100 Park Ave.
N. W. Corner 89th St.
5 Rooms and Bath
Ground Floor
Suitable for Physician
$2,000 Per Year.

16 East 96th St.
S. W. Cor. Madison Ave.
8 Rooms and 2 Baths
Formerly 10-Room Apt.
$3,500 Per Year.
6 Rooms and 2 Baths
Formerly 8-Room Apt.
$2,850 Per Year.
3 Rooms and Bath
Private Entrance
Suitable for Physicians
$1,000 Per Year.

69 East 92d St.
Bet. Madison & Park Aves.
6 Rooms and Bath
$1,800 Per Year.

Apply on premises or to
Edgar A. Levy Leasing Co., Inc.
505 Fifth Ave. — Tel. Murray Hill 8880

TO LET FOR BUSINESS.
ENTIRE BUILDING
242 East 59th Street
ALSO UPSTAIRS LOFT
Desirable for Offices, Salesrooms
238-240 East 59th Street
H. Weiss, Bloomingdale's, Regent 3700

Westchester County.
15 High-Class STORES
SOON COMPLETED.
CORNER STORE SUITABLE
Druggist or Ice Cream
Auto Show Room
WITH GARAGE OR SERVICE STATION, 54x100 AND STORE SUITABLE ANY LINE OF BUSINESS
BROADWAY AND MAIN ST., TARRYTOWN, N. Y.
Inquire A. C. BLECHNER,
678 BERGEN AV., BRONX,
Phone Melrose 0193
or your own broker.

FACTORIES FOR SALE OR TO LET.
FACTORY SPACE
IN
BRIDGEPORT, CONN.
FOR SALE OR LEASE
Large or small areas available. Excellent labor market. Good railroad facilities. For full information, address
THE AMERICAN-CANADIAN PROPERTIES CORPORATION
17 State St., New York City, N. Y.

THE WAY TO LIVE

Rent one of our suites at the WELLINGTON for the coming year and be free from all housekeeping worries—the servant problem—the cost of coal—and the hundred other annoyances. Let us do the worrying.

We have a number of beautiful suites of one, two, three or more rooms with private bath that we have furnished especially for permanent rental. The rates are right, also.

LET us show you a few. Come in any time.

Hotel Wellington
7th Ave. and 55th St.
Phone Circle 1066
Under Knott Management.

Unfurnished—East Side.

935 PARK AVE.

A New Apartment House at 81st St.

NOW under the management of Douglas L. Elliman, these unusual apartments on New York's most fashionable thoroughfare take on a new distinction.

8 Rooms—3 Baths
$5,500 Up

Also 4-room studio roof apartment
3-room doctor's apartment
4-room apartment

Now Renting For Immediate Occupancy

Douglas L. Elliman & Co.
Managing Agents
15 E. 49th St. — *Plaza 9200*
Representative On Premises

Two Vacancies
in the
"Idaho" Apartments
at 850—7th Ave. Between 54th and 55th Sts.

8 Rooms & 3 Baths
$3600 up. — Immediate Possession.
IDAHO REALTY CO. — 142 EAST 43d ST.
or Apply on Premises.

Your Office Amid Sunshine—Scenery—Success

Busy Columbus Circle radiates activity, prosperity and success. Towering above the Circle and overlooking Central Park is

The Gotham National Bank Building

All rooms are outside. Sunshine streams through the windows. You pick your home for sunshine. Why not your office—where you spend your days?

Rentals are from $70 up, monthly.

The GOTHAM NATIONAL BANK BUILDING
1812 Broadway at Columbus Circle

Telephone Columbus 1630, or consult your own broker

OFFICES
From $30 Per month
42nd St.—Bet. 5th & 6th Aves.
5th Ave.—Near 42nd St.
Broadway—Times Sq.
WALTER J. SALMON
17 West 42d St. — Tel. Longacre 8080.

A Fine Location
DOWNTOWN
for a High Class
RADIO SHOP
to For Rent *at*
29 BARCLAY STREET
Just west of Broadway
Store and basement, 25x75 ft. Splendid show windows. Apply
187 Fulton St., N. Y. C.

FINANCIAL DISTRICT OFFICES
1-3 So. William St.
(SUB-LEASE)
Tenant compelled to remove to another part of the city offers entire floor of 1,537 square feet, with windows on all sides, in one o the finest located and maintained buildings downtown.
Chas. F. Noyes Co.
118 William St. — Phone John 2900

Wanted Sub-Lease

Sub-lease on Room 504 at 18 E. 41st St. Offered at one-half of present rental. Kindly communicate with Mr. Frank Dannhauser, Class Journal Company, 239 West 39th St.

APARTMENTS FOR SALE OR TO LET.

The Finest Place to Live In All New York

Magnificent 12 EAST 86TH STREET offers a few choice apartments of 2, 3 or 4 rooms, on lease—

Every apartment has kitchen or kitchenette.

Full housekeeping with hotel service whenever desired.

A few steps from Central Park, accessible to shopping, theatre and business centres.

Furnished and Unfurnished Apartments Await Your Inspection

2 ROOMS with Kitchenette & bath $1800 to $2500
3 ROOMS including kitchen & dining alcove & bath $2100 to $2700
4 ROOMS including two baths, kitchen & dining alcove $2500 to $3150

TWELVE EAST 86TH STREET

You Can Find AT ONCE

Your ideal 3 and 4 room apartments at the price consistent with the housekeeping equipment, house and maid service, and its location convenient to everything.

People who have seen and who have rented these new apartments say "they are supremely perfect."

3 Rooms and Bath
All above the 3d floor.
4 Rooms and Bath
Only three left.

Murray Hill APARTMENTS
36th St. Corner LEXINGTON AVE.

PLAZA SECTION

471 Park Ave.
S. E. Cor. 58th St.
2 Rooms & Bath
Large Foyer and Kitchenette

36 West 59th St.
Central Park South
2-3 Rooms & Baths
Lavish Service

Apply Resident Supt. or
HUBERTH & HUBERTH
2 Columbus Circle. — Tel. Circle 5746

1050 Park Avenue

Southeast Corner 97th Street
Recently Completed
6 ROOMS
3 BATHS
Living Room 18 x 19'
Chamber 14 x 20
JULIUS TISHMAN & SONS
980 MADISON AVENUE
Telephone 8330

PELDEAN COURT

High-class Elevator Apartments
25 minutes from Grand Central
3, 4 and 5 Rooms—1 bath
6 Rooms—2 baths
THE JOHN T. BROOK COMPANY
Pelham, N. Y. — Tel. Pelham 4788.

Unfurnished—East Side.

277 PARK AVE

47th to 48th Sts.
"An Acre of Garden"

5 Rooms $3900 to $4850
2 Baths
6 Rooms $4560 to $6500
2 Baths
7 Rooms $5100 to $7300
3 Baths

Several apartments ranging in size and importance have been furnished by W. & J. Sloane. We invite your inspection of these.

Housekeeping and Semi-Housekeeping Apartments
Restaurant in the Building
Laundry, Maid and Valet Service, if desired.
Renting and Managing Agent
Douglas L. Elliman & Co.
15 East 49th St. — Tel. Plaza 9200
Representative on Premises

68-70 East 86 St.

Adjoining Corner of Park Ave.
at reduced rentals.
7 Rooms, 3 Baths, $4,000
8 Rooms, 3 Baths, $4,700
6 Rooms, 2 Baths, $3,200
Apply superintendent on premises, or
The Baggaley Callen Co.
[illegible] BROADWAY CHELSEA [illegible]

1133 PARK AVE.

Southeast Corner 81st St.

A few remaining suites of 7 and 8 rooms with 3 baths on the upper floors of a new 15 story apartment house. Wonderful view of entire city.

The best value on Park Ave.

8 Rooms and 3 Baths, Corner Apartment on the 12th floor $5200

Representative on Premises or
PEASE & ELLIMAN
340 Madison Ave., N.Y. - Tel. Murray Hill 6200

156 East 37th St.

on Murray Hill

Housekeeping Apartments

3—4 Rooms
Large Foyers; Spacious Rooms; Exceptional Closet Room
From $1,600
Possession Now

Renting Agents on Premises or
PAYSON MCL. MERRILL CO.
9 East 44th Street

Unfurnished—East Side.

111 E. 80th St.

Just off Park Avenue

6 Rooms—3 Baths
3 CHAMBERS
Possession Now

A NEW fireproof apartment of quiet, charm and dignity, in an exclusive residential street, offering the utmost in arrangement, size of rooms and comfort. We invite comparison with the best New York has to offer.

Physicians' Suites
With Private Street Entrance

Representative on Premises

Telephone Rhinelander 1714 or Vanderbilt 9125

CHARMING DANCE ROOM

Silver and crystal theme combine to make a lovely dancing floor, designed by Madeleine Vionnet, and now available in the Hotel New Yorker. Rates [illegible]

Unfurnished—East Side.

Apartments to Let

THE MASON
6-12 East 58th Street
Unsurpassed location in the heart of New York's exclusive residential section. Easy access to all transit lines.
Housekeeping Apartments of 6 Rooms
Overlooking Central Park Plaza
747-751 FIFTH AVE.
Bachelor Apartments
2 Rooms and Bath
Immediate Possession

THE RICHMOND HILL
27 Washington Square North
Facing the Park
Apartments of 5 and 7 Rooms
Immediate Possession

7 EAST 55TH ST.
Close to Fifth Avenue
Apartment of 2 Rooms & Bath
Possession at Once
CRUIKSHANK COMPANY

APARTMENTS FOR SALE OR TO LET. | APARTMENTS FOR SALE OR TO LET. | APARTMENTS FOR SALE OR TO LET. | APARTMENTS FOR SALE OR TO LET. | APARTMENTS FOR SALE OR TO LET. | APARTMENTS FOR SALE OR TO LET.

Apartments

1133 Park Avenue
Southeast Corner 91st St.
7 and 8 Rooms—3 Baths
$4000 to $5500

1060 Park Avenue
Northeast Corner 87th St.
3, 4, 5 and 6 Rooms
1 and 2 Baths
$1600 to $4400
Maid and Restaurant service if desired

381 Park Avenue
Northeast Corner 53rd St.
4 Rooms—2 Baths
$5000 to $7000
Maid service included in Rent

1150 Fifth Avenue
Northeast Corner 96th St.
6 Rooms—2 Baths
$3000 to $4650
8 and 9 Rooms—3 Baths
$5400 to $7800

56 West 11th Street
3 and 4 Rooms—1 Bath
$1400 to $1750

105 East 38th Street
3 and 4 Rooms—1 Bath
$1600 to $3000

48 East 49th Street
2 Rooms—1 Bath
$1700 to $1800

156 East 52nd Street
3 and 4 Rooms—1 Bath
$1900 to $2700
Doctor's Suite
9 Rooms and Bath
$1300 to $2300

21 West 58th Street
2 and 3 Rooms—1 and 2 Baths
$1800 to $4400

152 West 58th Street
3, 4 and 5 Rooms
1 and 2 Baths
$1800 to $4800

24 West 59th Street
2, 4 and 6 Rooms
1 and 2 Baths
$1500 to $4500

55 East 72nd Street
6 and 8 Rooms—3 Baths
$4000 to $7500
5 Rooms—2 Baths
$4500
Duplex Apartment
13 Rooms—5 Baths
$14000
Two Doctor's Suites
3 Rooms and Bath
$3300 to $3600

115 East 89th Street
3 to 6 Rooms—1 to 3 Baths
$1600 to $3600

2 East 95th Street
6 and 7 Rooms—2 and 3 Baths
$2900 to $4100

502 West 151st Street
6 Rooms—2 Baths
$1100 to $1200

Floor plans of all the better-class apartments in the Fifth and Park Avenue sections may be seen at our office, or will be mailed on request.

PEASE & ELLIMAN
340 Madison Avenue, N.Y.—Tel. Murray Hill 6200
165 West 72nd St. 55 Liberty St.

Smart Locations
In the Plaza Section

471 Park Ave.
S. E. Cor. 58th St.
10 Rooms & 4 Baths

30 East 55th St.
Cor. Madison Ave.
ENTIRE FLOOR, 50x80
9 Rooms & 3 Baths

36 West 59th St.
Central Park South
2 & 3 Rooms & Baths

58 West 57th St.
"Sherwood Studios"
3 Rooms & Bath

Apply Resident Supt. or
Huberth & Huberth
2 Columbus Circle Tel. Circle 5746

Unfurnished—East Side.

All Outside Rooms—No Courts
Madison Av.
S. E. Cor. **77th St.**
7-8 ROOMS, 2 BATHS
See Supt. on Premises.

Unfurnished—West Side.

West Fifty-Ninth St.
Facing Central Park
Duplex Apartment
Ten rooms—Three baths
Large rooms, high ceilings.
Apply at office
175 West 58th St.
Telephones: Circle 1677-2055

57 W. 58th St.
NEAR CENTRAL PARK
2-3-4-5-12 Rooms
An ideal home—large light rooms—comfort in every sense. Reasonable rental.

Sublet
Chase Elevator Apartment, 5 rooms, 2 baths—all light and airy.
Apt. 9D.
Apply Superintendent
17 West 71st St.

New Building
325 West 71st Street
Off West End Ave.
3 rooms—Every improvement
$105.00—$115.00
Janitor on premises.

Unfurnished—West Side.

309 West 86 St.
Here is a real home hotel. All housekeeping cares eliminated by the competent maid service supplied; delicious meals served in the restaurant at very moderate prices; all bath rooms exterior, with unsurpassed appointments; ample closets. Overlooking the glorious Hudson.
1-2-3 Room Suites With 1 or 2 Baths on Lease.
Unfurnished, $960—$3,000
Furnished, $1,200—$3,600

255 West End Av.
at 72d Street
14-Story Fireproof Apartment House
3 & 4 Rooms and Bath
$1700 to $2400
BEST VALUE IN THE CITY
SAMUEL A. HERZOG
205 Madison Av. Murray Hill 7455

Just Completed
59 West 71st St.
A New 8-Story Modern Fireproof Apartment House
One block from Subway and "L." Large rooms; abundant closet space.
4 & 6 Rooms
1- and 3 Baths
ALSO DOCTOR AND PENTHOUSE APARTMENT
REASONABLE RENT
Representative on premises or
Wood, Dolson Co., Inc., Agts.
Broadway, 72d-73d Sts. Tel. End. 2000

VELASQUEZ-GOYA
605-611 WEST 156TH ST.
High-class elevator apartment between Broadway and Riverside Drive, one block from Subway; striking, friendly ensemble reminds of Spanish Masonry.
6 & 8 Rooms, 1 & 2 Baths

Immediate Occupancy

New 15-Story Building
Now Leasing

473 West End Avenue
Southwest Corner 83d St.

A Few Remaining Suites
of 6 and 7
Light and Sunny Rooms

3 Baths. Large Outside Rooms
Adjoining Private Dwellings
Abundance of Closets
Special Needle Baths

Representative On Premises
Daily Until 7:30 P. M.
OR

Slawson & Hobbs
Agents
162 West 72nd Street
Telephone Endicott 7240

For Social Prestige
An Imposing Address

Just Completed — **55 East 86th St.** — Just Completed

Distinctive Apartments
In suites of
8 Rooms, 3 Baths, $4700
7 Rooms, 3 Baths, $3800
3 and 4 Rooms, $1900 to $2300
Exceptional Maid Service Hourly if desired
Representative on premises arranging for October occupancy

---

17 East 96th St.
Adjoining 5th Ave.
New 16-Story Fireproof Building
3, 4, 5 & 7 Rooms
2 and 3 Room Doctor Suites with Separate Entrances
Rental $1650—$4700

124 East 84th St.
NEAR PARK AVENUE
9-Story Fireproof Building
4, 5, 6 Rooms, 3 Baths
Also 5-Room Doctor Apartment with Separate Entrance
Rental $1900 to $3800

Sharp, Nassoit & Lanning
Incorporated.
Madison Avenue, Cor. 85th St. Butterfield 2700

Unfurnished—West Side.

WASHINGTON SQUARE

125 West 16th St.
High-Class Elevator House
3-4-5 Rooms & Bath
Rentals $1,000 to $1,900

71-77 W. 12th St.
Attractive layout and surroundings
3 & 4 Rooms
with Complete Kitchens
$1400—$1850
Best Value in the Neighborhood

31 West 11th St.
High-Class Fireproof Elevator House
4-5 Rooms & Bath
Rentals $1,600 to $2,200

101 West 11th St.
2 Studio Apartments
4 Rooms Housekeeping
Excellent light for artist
Rentals $1,500 to $1,900

26 West 9th St.
High-Class Elevator House
2-3 Rooms & Bath
Wood burning fireplaces.
Rentals $1,300 to $2,300

5 Charles St.
Attractively Newly Renovated
2-3 Rooms
with kitchenette, fireplaces, steam heat. $88.33-$100. Convenient to L and Subway. Also Lone Studio House—Rent $175
Various apartments, all types, in this desirable residential section. Rentals $600 to $3,000

J. Irving Walsh
72 WEST 11TH ST. Chelsea 8580-8581

St. Tryon Arms
506 Ft. Wash. Av.
Corner 183d Street.
3-4-5 Rooms
Extra Large Rooms and Closets. 24-Hour Service—Reasonable Rent
Elevator Apartments of the better kind high elevation, ideal residential section, Hudson-Riverside Parks in immediate vicinity.
Representative on Premises or
VAN DAMM GRIFENHAGEN AND CO., INC.
4046 B'WAY. at 170th St. 72d St.

Unfurnished—West Side.

27 West 55th St.
Just off Fifth Avenue
3 and 4 Rooms & Bath
ALSO STUDIO APARTMENT
Open fireplaces, separate kitchens and servants' quarters if desired. New 9-story fireproof building with passenger and service elevators. Rentals $2,100 and up.
Renting Agent on Premises
Gaines, Van Nostrand & Morrison, Inc.
385 Madison Ave. Tel. Vand. 5825

JUST COMPLETED
353-359-371
Fort Washington Ave.
Between 176th and 177th Sts.
The Parkway of Washington Heights
HIGH CLASS
Elevator Apartments
2-3-4-5-6-7 Rooms
ONE, TWO AND THREE BATHS
RENTS REASONABLE
Apply on premises or
KRAFMOR BLDG. CORP.
135 B'way. Tel. Rector 9338

231-235 West 230th St.
Two blocks from subway station at 231st Street and Broadway.
3 and 4 Rooms
$50 a Month and up
ALL IMPROVEMENTS.
Agent on premises.
Brown, Wheelock: Harris, Vought & Co., Inc.
14 Wall Street. Telephone Rector 9046.

31-33 W. 12th St.
7 SPACIOUS ROOMS
2 BATHS
Splendid arrangement—modern
EXCELLENT SERVICE
Immediate possession
Apply Resident Supt.

The Most Beautiful Front Yard in America

With each apartment we offer a fascinating, ever-changing and restful vista on Riverside Drive with its park, the Hudson with its watercraft and a wide-sweeping background of the hazy Palisades,—all yours at

290 RIVERSIDE DRIVE
North Corner of 101st Street

A New 15-Story Apartment House
Now Ready for Occupancy

3, 4, 5 *and* 6 ROOMS

Every Room an Outside Room

MARK RAFALSKY & CO.
Managing Agent
21 East 40th Street Phone Vanderbilt 2027
Representatives on Premises

---

875 West End Ave. AT 103D ST.
NEW BUILDING
THE TOP OF THE WORLD
The House with 1500 Windows
The renting a surprise to real estate men.
The Talk of New York
A visit will convince you why. We are 90 per cent. rented.
3, 4, 5, 6 & 7 Rooms
1 to 3 Baths
Ready for occupancy
Representative on Premises or
Ralph Ciurri, OWNER & BUILDER, 2057 Broadway, Tel. 7155 Endicott
Wood Dolson Co. Inc AGENTS B'way, Bet. 72-73 Sts. Endicott 6900

THE OSBORNE

205 West 57th St., Cor. 7th Ave.
11-Story Fireproof Building
NEWLY MODERNIZED APARTMENTS OF
2, 3 or 4 Rooms & Bath
Kitchens, Kitchenettes, Dining Bays
Rents $1,500 to $3,000
ALSO AT A CONCESSION ONE APARTMENT OF
12 LARGE ROOMS & 6 BATHS
Apartments have high ceilings, foyer, large closets, telephone.
Immediate or later possession.
RENTING OFFICE ON PREMISES. CIRCLE 8430.

Unfurnished—West Side.

APARTMENTS FOR LEASE
JUST COMPLETED
Only 3 Apartments Left.
36 West 84th St.
3, 4 & 5 Rooms
One and Two Master Bathrooms and Two Master Bedrooms.
RENTAL: $1,600 UPWARD

325 Central Park W.
Near 93d St.
6 Rooms
$1,600 UPWARD

The Cleburne
924 West End Ave.
Cor. 105th St.
6, 9 & 10 Rooms, 3 & 4 Baths
RENTAL: $4,000 UPWARD

L. J. Phillips & Co.
148 West 72d St. Trafalgar 9300

---

168 West 96th St.
One block from subway express station.
JUST COMPLETED
3 & 4 Large Rooms
COMPLETE KITCHENS
Also a few Doctor and Dentist's Suites
L. J. Phillips & Co.
148 W. 72nd Trafalgar 9300
Representative on premises.

Unfurnished—West Side.

New Building
595 West End Ave.
Sunny and Cheerful Apartments of
4 Rooms Bath
with 2 master bedrooms, large living room, dining alcove, maids' toilet and complete kitchen, $2,400 to $2,600.
ALSO
3 Rooms and bath.
Physician's Apt., $2000
Agent on Premises.
L. J. Phillips & Co.
148 West 72d St. Trafalgar 9300

86th St.
At Riverside Drive
"The Clarendon"
11 Rooms 4 Baths
Apply Resident Supt. or
HUBERTH & HUBERTH
2 Columbus Circle
Phone Circle 8746

APARTMENTS FOR SALE OR TO LET.
Unfurnished—West Side.

3, 4, 5 Rooms
$1700—$2200—$2600
235 W. 71st St.
Near Broadway
Slawson & Hobbs
162 W. 72d St. Endicott 7240

Unfurnished—Bronx.

Knossuth Arms
Corner Mosholu Parkway North and Knossuth Avenue, 1 block East of Mosholu Station, Jerome Avenue Subway, 6th & 9th Avenues "L."
HIGH ELEVATION OVERLOOKING BEAUTIFUL PARKWAY.
SOUTHERN EXPOSURE.
MOST MODERN 2-3-4-5 ROOMS.
BEAUTIFUL DECORATIONS AND FIXTURES.
RENTS REASONABLE.
Agent on premises.
or
Harry T. F. Johnson,
319 E. 158th St.
Phone Kelog 2701.

181st St., 824 East
CORNER SOUTHERN BOULEVARD
6 Rooms New Building **$90**
Large, Light, Front
One 3 and One 4 Room Apts. Reasonable
Overlooking Bronx Pk. Latest modern improvements
Apply Supt.

Unfurnished—Brooklyn.

$85 6 and 7 rooms new ready, heat and hot water; beautifully finished. John F. Churle, 133 Highlawn Avenue, Brooklyn. (Sea Beach subway to Kings Highway Sta.; Avenue R and).

MORTGAGE LOANS.
FIRST AND SECOND MORTGAGE FUNDS
Available in any sum on properties in
NEW YORK CITY AND VICINITY.
Reasonable Rates—Prompt Action.
OGDEN & CLARKSON CORPORATION.
(ESTABLISHED 1890.)
21 EAST 47TH ST.

MORTGAGE LOANS—We have unlimited funds to lend in suburban New York and near-by Jersey, on one and two family dwellings; owners and builders will receive prompt attention; principals only. Write Box L. C., Room 418, 38 Park Row, New York.

ANY AMOUNT IMMEDIATELY.
SECOND MORTGAGES.
Building Loans. First Mortgages 6%.
PILLER & CO., 42 BROADWAY.

NEW JERSEY—Ample funds available for all warranted loans. C. A. Seaman, mortgage specialist, 790 Broad St., Newark. Tel. 3350 Mulberry. (Serving since 1895.)

$500,000 SECOND MORTGAGE FUNDS AVAILABLE
Principals submit particulars.
A. C. Wolf, 116 West 39th St.

$350,000 TO LOAN on first, second, third mortgages immediately; prompt attention to applications. Charles S. Immerdine, 507 40th St., Brooklyn. Sunset 3774.

HAVE funds for second mortgages from $5,000 to $15,000; Bronx and Manhattan properties; principals only; submit particulars. J 748 Times Downtown.

SAVE broker's commission; business man loans, second mortgages, $5,000-$25,000; principals only. Yeung's, 47 West 42d. Long-acre 8362.

PROPERTY OWNERS, we make quick, confidential loans on automobiles. Peerless Finance Corp., 1,780 Broadway, Circle 9758.

BUILDING LOANS made by private party, sums $100,000 and under, on single transactions; submit details. T 306 Times.

1ST, 2D MORTGAGES, ranging from $5,000 to $175,000 for sale; principals only. T 321 Times.

FOR quick mortgage loans phone Vanderbilt 4681. Duross Co., 250 Madison Av.

HOUSES AND ESTATES.
Manhattan For Sale or Rent.

3D AV. CORNER (near 34th St.)—Five-story; price $42,000, cash $14,000; no brokers. L 582 Times.

45TH, 333 WEST—Parlor floor for rent, doctor or business. J. J. Ryan, Bryant 6220.

72D, 222 WEST—Five-story dwelling, suitable club, school; alteration; possession; reasonable.

72D, 222 WEST—Five-story dwelling, suitable club, school alteration; possession; reasonable.

93D—Twelve rooms, four baths; furniture; 5-year lease, $3,000, all cash; rent $5,000; immediate possession. Schuyler 7961.

85TH, 149 EAST—Large house, suitable furnished rooms; 5-year lease from owner; rent $5,000. Levy, 149 East 87th.

87TH—Rent unfurnished, 4 story and basement; five-year lease. Schuyler 7961.

138TH ST., 620 WEST (near Broadway)—Eleven-room private house, 25x100; steam heat; must sacrifice for $18,000; easy terms; wonderful bargain.

GREENWICH VILLAGE—Desirable general house; steam heat, electricity; private garage; $11,000; cash, $3,500; immediate possession. A. L. Laurents, 78 Perry St.

PARK AV., 1,094—Sale or rent renovated American basement, 18 rooms, 5 baths; new heating system; electric elevator; parquet floor; ideal for physicians; immediate possession; inspection Sunday 11 to 4, or appointment. Butterfield 9124.

RIVERSIDE DRIVE (below 107th St.)—Private 5-story dwelling; steam heat; perfect condition; 1st mortgage, $30,000, 5½ per cent; might consider assessed value; bargain. James P. Walden, 200 West 72d.

THE HOME you are looking for; new 4-room house on plot 40x125 ft., 5 minutes' walk from station, in a restricted community, adjoining golf club; steam heat, tiled bath, hardwood floors; selling at cost to advertise; 34 minutes from Penn. Station, L. I. Railroad. Phone Fitzroy 2356 or write O. Frank Reed, 47 West 34th St., N. Y. C.

EAST END (corner 87th St.)—For rent Oct. 15 or before; 3-story and basement, red brick house facing park and river; 9 rooms, 3 baths, 4 fireplaces; entirely renovated; every modern improvement; will decorate to suit. Apply 152 East End Av.

ATTRACTIVE stone mansion just east of 5th Av. to rent, unfurnished, 16 rooms, 6 baths; swimming pool; Venetian doors; generous terms; moderate rental. Willis Vernon Cole, 331 Madison Av. Telephone Murray Hill 6561.

FOR SALE,
WEST 48D ST., NEAR 8TH AV.,
6-room dwelling on lot 19x105, 2 baths; electricity; price $20,000, with reasonable cash payment.
BUTTS & MOLLOY, INC.,
51 East 42d St. Murray Hill 1896.

TO LEASE FOR 10 YEARS.
80's West, 4-story and basement, 16 rooms, 5 baths; steam heat; parquet; electricity; in excellent condition; $5,000 per annum.
BUTTS & MOLLOY, INC.,
51 East 42d St. Murray Hill 1896.

124 EAST 93D ST.
Three-story and basement private house.
Size 15 ft. 6 in. x 75 ft. 8½ in.
Price $20,000, includes most modern furniture.
LEON S. ALTMAYER, 62 EAST 90TH.

EXCLUSIVE stucco city house; leaded glass windows; every modern improvement; studio 25x25; garage; 20 ft. front garden; lease $400 per month. Rhinelander 9055.

OWNERSHIP 20 years; 20-foot 3-story basement, private dwelling; $38,000; possession; upper 80s. Fisher, 24 West 57th.

NUMBER of private houses for sale, Harlem, 10-14 rooms; white and colored; broker. A 1161 Times Harlem.

SPECIALISTS PRIVATE DWELLINGS Manhattan; personal service rendered buyers and sellers. Dwight True, 1 East 42d.

Bronx For Sale or Rent.

RIVERDALE.
New brick and stucco dwelling, 8 and 6 rooms, garages; $15,000 to $17,000; cash $3,000; tax-exempt. Riverdale Av. at 261st St.

TWO-FAMILY detached dwelling, plot 25x100, 10 rooms, all improvements, fine section of West Bronx, convenient to "L," subway and 155th St. crosstown; cash necessary $5,000; principals. Apply to Charles Berlin, 3,383 Broadway.

TWO-FAMILY brick, 11 beautiful rooms, 2-car garage, all modern improvements, tax-exempt, $19,500; cash $5,000. Fletcher, 1,377 Plimpton Av. Jerome 5700.

Brooklyn For Sale or Rent.

FLATBUSH—Must sacrifice exceptionally well-built two-family house, fronting on three streets; 12 rooms, beautifully decorated, all modern improvements, double garage; easy terms. V 516 Times Downtown.

Queens For Sale or Rent.

DOUGLAS MANOR—For rent, new six-room house and garage; delightful location; near public school; Warburton, 39 West 34th St. Fitzroy 2300.

HOUSES AND ESTATES.
Queens For Sale or Rent.

FLUSHING—For sale, two-family house, 10 rooms and two baths; two porches; two-car garage; on plot 40x100; tax-exempt; 8 minutes' walk from train and trolley; rented for $100 month; MUST BE SOLD AT SACRIFICE; price $10,500; easy terms. Phone Mr. RILEY, Flushing 3803.

JAMAICA-HOLLIS-QUEENS VILLAGE.
We have now ready for occupancy the following homes; all have steam heat, electric light, gas, parquet floors, tiled bath and kitchen; six-room houses; seven-room homes with four bedrooms, open fireplace, garage; ten-room house on finest corner in Hollis, plot 100x100; two-family houses, eleven rooms and every modern improvement; one two-family in good location, $7,750; other prices range from $6,750 to $18,500; can accept cash as low as $500; we can make terms to suit; we will help you finance a home. Office, 9 New York Av., Jamaica. Auto service; open Sundays.

JAMAICA'S finest residential hill section; builder sacrifices $2,000 less than cost, beautiful Colonial two-exposure homes, plot 5,000 square feet, garage; 10-mile view; 20 minutes Manhattan, 625 trains daily; 5c fare; sewers, pavements, steam, parquetry, open fireplace, sun parlor, tiled built-in bath, tiled kitchen, artistic decorations; $1,000 cash, $88 monthly principal. McNeece, 84 Union Hall St., Jamaica. Phone Jamaica 8010, daily and Sunday.

WINFIELD (block from subway, 71st Av. station)—Five rooms, sun parlor, vacant; able rent; all improvements. 47 Forest St.

WOODHAVEN—Forced to sell $6,000 equity seven-room house, garage; 40x100; bargain; mortgages $6,500; cash $3,500; cost $11,000; bargain. Owner, 11,613 116th St. Virginia 1114.

WOODSIDE—$1,800, furnished or unfurnished, two-family, two blocks from 71st Av. station on Corona subway. See Mr. Feldsteer, Lee and Roosevelt Aves., or Telephone Circle 5800.

$250 CASH.
$32 MONTHLY PRINCIPAL.
Beautiful Colonial house, six rooms, bath, sun parlor; driveway, sidewalk; steam, parquet floors, electricity, gas, hot water, artistic decorations; 25 minutes Manhattan; five minutes schools, churches, stores; select neighborhood; daily evening, Sundays. Frohwirter, 90-50 Sutphin Boulevard, Jamaica; block from Jamaica Station. Phone Jamaica 8207.

Long Island For Sale or Rent.

BAYSIDE, L. I. — Seven-room furnished house for rent; immediate possession; easy commuting. K 220 Times.

BELLE HARBOR—Newly furnished 9-room brick house, tiled baths and kitchen; all modern conveniences; 2-car garage; best section. Chickering 1021.

BELLEROSE—Furnished six-room house, unusually attractive both inside and outside, refined neighborhood; near station; 25 minutes to New York. Phone Selden, Whitehall 7700 or Floral Park 7394.

BROADWAY-FLUSHING.
Beautiful corner cottage, large plot, beautiful residential section; garage; 20 minutes Penn. Station; $19,000; easy terms. Flushing 5020.

BROADWAY-FLUSHING.
Beautiful cottage, large plot, beautiful section, six rooms and bath; all improvements; $12,500; easy terms. Flushing 5020.

FLORAL PARK, 20 minutes out; pretty 6-room house, all modern improvements; enclosed porch, fireplace; large plot, near station; bargain, $8,250; easy terms. Wetzel, 25 West 42d. Longacre 9719.

FOREST HILLS GARDENS—7, 8, 9 rooms, 2-4 baths; garages; excellent construction; solid brick and stucco on hollow tile with tile roofs; brass hot water heaters, Spencer boilers, Whitehouse kitchen ranges, metal weather strips, full-length copper screens; many other unusual features; these houses are complete and will appeal to discriminating homeseekers who want quality in construction and surroundings; open for inspection at all times; prices $22,500 to $40,000; reasonable cash payments, balance monthly payments less than rent; immediate possession; also several very desirable building plots in the Gardens. Forest 1-ills Garden Co., 1 Whitlock St. and Ascan Av. Open evenings.

FOREST HILLS—New two-family house; good proposition; reasonable payments. Boulevard 4589.

FOREST HILLS—House for rent, nine rooms, bath, double garage; 100x100; unfurnished or partly furnished. Boulevard 9784.

FREEPORT—A fine seven-room house on the best street in the most restricted section in Freeport; four blocks from station; modern, with every convenience; perfect condition; immediate possession; sell or rent. Owner, 211 South Ocean Av., Freeport, L. I. Phone Freeport 38.

GARDEN CITY (Roxbury Road and Chester Av.)—Three blocks Nassau Blvd. station, handsome brick residence, exceptionally well constructed, adjoining picturesque club course; plot 120x160, landscaped; 9 rooms, 3 baths, tiled; sun porch and laundry; 2-car brick garage; low price to quick buyer.

GREAT NECK, L. I.—Six rooms, bath, enclosed porch, fully improved, two-car garage; near public and parochial schools. 97 Hicks Lane. Phone 332.

HEMPSTEAD, N. Y.—New five and six room bungalows in choice section; every improvement, decorated; $6,950 and $7,900. Owner, Viola L. Courtenay, Hempstead, N. Y. Telephones Hempstead 844 and 178.

HUNTINGTON—High ground, near village centre and trolley; best section; 5-room bungalow with bath, electricity, gas, city sewer, plot 50x160; price $5,600; terms. Charles E. Sammis Jr., 233 New York Av., Huntington, N. Y. Phone 435.

KEW GARDENS—Corner plot, 9 rooms, 3 baths, sun porch, double garage, &c.; $16,500. 124 Pembroke Place.

LONG BEACH—Owner of beautiful new 9-room house at 63 West Walnut St., is in market for well-located 2, 3, 4 or 5 lot plots, and would consider taking lots in lieu of cash payment on house; house is only one block from station, toward Boardwalk; has 9 large rooms, 2 baths, 2-car garage, slate tile roof, steam heat and every possible convenience; see house today; particulars of Long Beach brokers.

QUEENS VILLAGE—Tax-exempt house, six large rooms, enclosed porch, all latest improvements; garage; 5 minutes to station; 35 minutes to New York; sold to settle estate; price $10,200; convenient terms. Siebert & Wood, Jamaica Av., at 217th St., Queens Village, L. I. Hollis 8050.

WESTBURY—Six room apartments, $40; 4 rooms and garage, $60; 6 rooms and garage, $100; 10 rooms and garage, $125; 16 rooms and garage, $150; larger houses at higher prices. John A. McKenna, Jr. Phone 213. Open Sundays.

FOR RENT. $150 PER MONTH.
Fourteen-room house, with all modern improvements, including garage and tennis courts, property 300 feet front by 200 feet deep, located on Broadway, between 24th and 25th Sts., Flushing, L. I., 10 minutes from New York Penn. Station; available for private or business use. Apply room broker or Amedee Van Buren, 1,562 Broadway, New York. Phone Bryant 8383.

SEVENTY-FOUR fine building lots for sale to builder, or will take 90 per cent. in second mortgage, subject to building mortgage; location, Amityville, near railroad station, &c. Apply Chas. H. Morgan, Amityville, Long Island, N. Y.

BUNGALOW, $100 down, $30 monthly; never was, never will be again in your lifetime bargain like this. Phone tail, write today or never; imagine 5 easy rooms, gas, water, electricity. Bisbey, Chickering 8710, 6th Av.

NORTH SHORE RENTALS.
furnished and unfurnished, splendid locations (prettiest suburb of New York). Apartments for Winter; see nearby W. H. Hopman, Douglaston, L. I. Tel. Bayside 1208-J.

BEAUTIFUL house on plot, 60x160, for rent at Little Neck; six large rooms with porch front and all improvements; $125 per month. J. M. Riehle, 68 William St. John 4540.

Westchester County For Sale or Rent.

BRONXVILLE—Attractive, new stucco and stone home; beautifully terraced; large plot; 9 rooms, 3 baths; fireproof garage; will sacrifice. Phone Bowling Green 9262.

CRESTWOOD OPPORTUNITY.
Charming home on well landscaped corner plot, 180 feet frontage; stucco; 10 rooms, 3 baths, fireplace, sleeping porch; all improvements; hot-water heat; convenient to station; attractive price and terms. Owner, 1,000 Westchester Av., Crestwood, N. Y. Tel. Tuckahoe 0411.

GREYSTONE—Modern, 9 rooms, 3 baths, furnished home; solarium; Hudson views. Apply owner, Yonkers 4459R.

GREENRIDGE HIGHLANDS,
at White Plains, N. Y.—Brick and frame Colonial house; plot 80x300, with excellent shade trees; big living room with fireplace, enclosed porch; dining room, kitchen, 3 bedrooms and tiled bath; garage; good, sound construction; owner will sell for $16,750, on very easy terms; $5,000 cash, balance in monthly payments. Fred W. Ripley, Greenridge Plaza, White Plains, N. Y. Tel. White Plains 2076, or call Murray Hill 6555.

LARCHMONT—Charming Colonial cottage, reminiscent of New England, simple in lines, yet exceedingly attractive; 6 spacious, sunny rooms, tiled bath, every appointment; privilege of private beach; price $13,500; terms, $2,500 cash.
DRUMMOND REALTY CORP.
17 East 42d St. Phone Murray Hill 9320.
63 Boston Post Road, Larchmont. Phone 961.

LARCHMONT—New English stucco dwelling, containing six rooms, tiled bath; every improvement; plot 87½x100; fixtures, shades; decorated; asking $16,500. Chalmers B. Griffen, 18 East 41st St. Tel. Murray Hill 0838, or Larchmont 109.

LARCHMONT—Beautiful, new 4-room apartment, tiled bath; handsomely decorated; completely equipped elevator; $125 month. Prince & Bruder, 522 Madison Av. Tel. Murray Hill 0850.

LARCHMONT—Apartment, 6 rooms, 2 baths; new; elevator; steam heat; unusual opportunity to secure modern apartment at moderate rental. Apply Janitor, 1 Larchmont Manor.

HOUSES AND ESTATES.

Westchester County For Sale or Rent.

LARCHMONT — English style cottage (practically new) of six rooms, tiled bath, large sun porch, open fireplace, hot water heat, oak floors; heated garage; on large plot; one of neighborhood's most attractive; stores and school; owner determined to sell this week, has cut the price to $12,500, which offers decidedly the best bargain this season.
SHERFORD S. OAKLEY,
48 Boston Post Road, Larchmont. Tel. 1058.

LARCHMONT—New stucco house, six rooms, bath, garage, sun porch, all improvements; best residential section; plot 50x130; $18,000; make offer. Chauncey B. Griffen, 16 East 41st St. Telephone Murray Hill 8324, or Larchmont 506.

LARCHMONT—Unfurnished rental; for $160 you can rent my house which cost me $175; modern 8 rooms, 2 baths; choice; convenient location; reach privilege. Phone New Rochelle 1363.

LARCHMONT—$2,500 cash, $125 monthly covers everything), secures new artistic 7 rooms, tiled bath, decorated, shades, stove, &c.; ready move into; $14,000; act quick. Deming, 41 Post Road. Tel. 463.

LARCHMONT—Bargain opportunities; from Post Road turn west on Mayhew Av., 2 blocks to Pinebrook Drive; there see beautiful homes; 7-8 rooms, 2 baths each. Keller, owner, 1261 Bryant.

LARCHMONT HOMES—Sound shore, inland, all prices; rentals, furnished, unfurnished. Deming, 41 Boston Post Road, Larchmont. Telephone 463.

MOUNT VERNON—Colonial 8-room house for sale; sun porch, 2 baths, garage; well built; fine location; lot 75x110. Builder, Hillcrest 3986W. 20 Sycamore Av.

MT. VERNON, Bronxville, Pelham homes; advise us of your requirements. Cooley Realty Co., Mt. Vernon. Tel. Oakwood 7000.

NEW ROCHELLE.

IN THE HIGHEST SECTION.

Beautiful house of eight rooms and three baths, sun porch, breakfast porch; all modern improvements; situated on a corner plot of 114x125; one must see this bargain to appreciate its real value. Blackman & Quisenberry, Inc., 19 North Av. Telephone 4800. Est. 1876. Closed on Sunday.

NEW ROCHELLE—Opportunity that can't be duplicated; complete, artistic stucco house, 7 large rooms, ample closet room, 2 tile baths, fireplace, enclosed sun porch, parquet floors, handsome fixtures; beautifully shrubbed corner plot, with 2-car garage; price $15,000; terms arranged; residential location; reach privilege. Phone New Rochelle 1363.

DRUMMOND REALTY CORP.,
17 East 42d St. Phone Murray Hill 7323.
228 Hugenot St., New Rochelle. Phone 3242.

NEW ROCHELLE—New 8-room stucco house, 3 baths, enclosed sun porch, 3 open porches, hot-water heat, auto water heater, oak floors, copper leaders and gutters, garage, surrounded by lofty shade trees and rare shrubs; high location; refined neighborhood; a real home; bargain at $22,000; easy terms. FRIEND, 18 North Av. New Rochelle 7135.

PELHAM BARGAIN.

My attractive stucco home on fine restricted residential street, only three minutes' walk to station; 75 feet front, with big oak trees; 7 spacious rooms, 2 baths, hot water heat, with thermostatic control; parquet floors, screened open porch; big closets, kitchen; superb copper cornice, with copper screens; copper leaders and gutters; just vacated; price $22,000, offers considered; can be seen any time through Prince & Ripley, exclusive agents. Tel. Pelham 1103 or Murray Hill 0555.

PELHAM—Charming stucco house, with beautiful, unobstructed view, surrounded by high-class properties; large living room, fireplace, music room, dining room, pantry, kitchen; 3 bedrooms, 2d floor, one master bedroom, tile shower, 2 other bedrooms, tile bath, large closets; every appointment; owner must sell at once; will accept $17,000; ready for immediate occupancy.
DRUMMOND REALTY CORP.,
4,700 Boston Post Road, Pelham. Phone 5109.
17 East 42d St. Phone Murray Hill 7323.

PELHAM.

Suitable for private school or home; artist's studio consisting of 7 rooms, bath; separate studio attached, 24x36; excellent light; hot-water heat, basement, all improvements; garage; large corner plot; convenient to station and car lines; price $250,000; terms can be arranged. Apply S-4130, FISH & MARVIN, Pelham, N. Y. Phone Pelham 1097, or 527 5th Av., N. Y., phone Murray Hill 6526.

PELHAM—Owner's anxiety to sell compels him to accept any reasonable offer for his Colonial residence, four blocks from the station, eight rooms, three baths, sun porch, hot water heat, garage; asking $18,500. Chauncey B. Griffen, 16 East 41st St. Tel. Murray Hill 6626.

PELHAM—Death compels sale; no brokers; English stucco home; beautifully landscaped; 5 minutes from station; 8 rooms, 2 baths; garage; price $21,500. Pelham 6585.

PELHAM—Charming brick home, corner plot; 8 rooms, 2 baths; double garage; owner very anxious; wants offer. Thomas J. Good, Pelham, N. Y. Pelham 6545.

PELHAM MANOR.

"Within the ½ hour." 15 new houses, Spanish type; 6 rooms, 2 baths, garages; best residential section; Esplanade and Carol Place, overlooking new Hutchinson Boulevard; $18,500 and up; easy terms; only $2,500 cash needed. N. Y., N. H. & H. and Westchester R. R. service. Stucco buildings, tile roofs, steel windows, copper leaders and gutters, tile baths with sunken tubs, tile kitchens with composition floors, 3 cedar closets, all oak floors, hardwood trim, steam heat, automatic hot water, open porch. Write for descriptive booklet. John R. Thomas Co., Owner and Builder, Esplanade and Carol Place, or telephone Pelham 6596, or your own broker.

PELHAM MANOR—Unusually attractive stucco home, 8 spacious rooms, 2 baths, sleeping porch and enclosed porch, hot-water heat, garage, plot 50x100; convenient to stations; for quick sale $17,000. Write P. O. Box 268, Mount Vernon.

PELHAM MANOR—Attractive stucco residence, eight large rooms, two tile baths, sunroom and garage; steam heat; convenient to schools and station; bargain at $17,000. Murray B. Parks, 1,815 Pelham-dale Av. Pelham 4743.

OSSINING.

Nine rooms, two baths, well equipped, hot water heat, all improvements; two-car garage; refined street; 40-mile river view; one-acre plot; 5 minutes' walk station; $14,000. Phone Kingsbridge 2306.

RIVERDALE.

New Colonial house, seven rooms, two tiled baths, garage, two side porches, hot water heat, large plot, restricted locality, quiet, refined street; subway or railroad; $15,800, $6,000 cash. Owner, 1 Riverdale Av., corner 260th St. Kingsbridge 2306.

RYE—ENGLISH "GARDEN HOMES," furnished and unfurnished; $1,000-$1,500 yearly.
EDNA M. DRUMMOND—NR. STATION.
90 Purchase St. Tel. 811 Rye, N. Y.

SCARSDALE OPPORTUNITY.
About an acre of ground with charming new Colonial house of 9 rooms, 3 baths, at the price of $23,000; open to an offer; hot water heat, electricity, gas, open fireplace, oak floors, sleeping porch; attached, heated garage; high location, residential district, section, near golf course; only 2 minutes' walk to station.
THOMPSON & THOMPSON & PALMSTRANT,
Opp. Station, White Plains. Tel. 4300.

SCARSDALE BARGAIN.
Beautiful hollow tile and stucco house with heavy slate roof, located in Scarsdale's most attractive community; big corner plot with big shade trees; exceptionally large living room; dining room, kitchen and enclosed porch; three big master bedrooms, two baths, maid's room and bath; thoroughly modern; heated garage; offered at substantial reduction; best section in Scarsdale; reach from Prince & Ripley. Tel. Scarsdale 564 or Murray Hill 0555.

SCARSDALE.
For sale or rent.
Artistic Spanish residence of stucco construction; living room, dining room, enclosed porch, dining room, breakfast nook pantry, kitchen, maid's room and bath on first floor; 3 master rooms, 2 baths on second; garage attached; plot 75x150; convenient to station; rental $275 per month, unfurnished; $300 per month furnished, or can be purchased at an extremely low price. Porter Clyde Latham. Phone Circle 6870.

SCARSDALE—Modernized farm house, 10 acres, high location; 7 rooms, sleeping porch, bath, steam heat; $125 month.
ANGELL & CO., INC.,
Scarsdale, N. Y. Phone Scarsdale 200.
Direct wire from N. Y. City, Ollnville 4400.

SCARSDALE—7 rooms, 3 baths, garage, new and distinctive residence, only $16,500; an exceptional opportunity. Box 922, Scarsdale.

WHITE PLAINS—Attractive Colonial home, large plot; centre hall, living room, fireplace, dining room, pantry, kitchen, breakfast room, sun porch, open porch, four master bedrooms, two tiled baths, maid's room, bath; hot water heat; weather-stripped, screened; two-car garage; best neighborhood; price, land alone if desired, $23,000; an unusual offering. Chauncey B. Griffen, 16 East 41st St. Tel. Murray Hill 8626.

WHITE PLAINS—A modern house, beautifully furnished; steam heat; all improvements; two tile baths, set-in tubs, 2-car garage; rent $250, or 6 months or one-year lease, including coal for the Winter.
GAUL & KAMPFER,
246 South Broadway, Yonkers, N. Y.
Phone 5626-9071 or 2075.

WHITE PLAINS—FOR RENT.
furnished 6 rooms and bath; garage; 3 tons coal included; $150 month.
E. L. JUST, INC.,
Depot Place, White Plains. Tel. 2325.

ACREAGE—15-room house; beautiful shade trees; water frontage; Hudson River view; sunrise; 40 miles; 10 East 42d. Vanderbilt 0000.

$15,000—Attractive 8-room house, 2 baths, garage; Scarsdale; owner, 1 Riverdale Av., corner 260th St. Kingsbridge 2306.

HOUSES AND ESTATES.

Westchester County For Sale or Rent.

SEE the new, beautiful fireproof and soundproof ALBEE COURT apartments in
LARCHMONT MANOR.

YOU WILL WISH TO LIVE THERE.

4 rooms, bath.....$135 month
5 rooms, 2 baths.....$167 month
8 rooms, 3 baths.....$230 month

Some suites overlook L. I. Sound.
All rooms are large, light, decorated and completely equipped; beautiful acre landscaped court.
Only 35 minutes from Grand Central.
10 minutes to depot and Sound.
Country environments, city appointments.
Near golf, yacht, tennis and bathing clubs.
LOUIS F. MILLER, Managing Agent.
Albee Court Bldg. Tel. 655 Larchmont, N. Y.
or PRINCE & RIPLEY, 542 Madison Av., New York. Telephone Murray Hill 0555.

WOULD YOU BUY
A $35,000 HOME
FOR $21,000?
10 rooms, 3 baths, 3 open fireplaces; 2-car garage; plot 110x150.
AT—
PHILIPSE MANOR ON HUDSON.
A restricted home community; all improvements; private bathing beach, clubhouse, tennis courts available.
Small amount cash required.
EDWARD B. MORRIS,
507 5th Av. Murray Hill 3444.
Philipse Manor office, south of railroad station, Tarrytown 767.

OWNER gives sincere, responsible home-seeker the chance of his life—the amount of initial cash payment is of secondary importance; $250 monthly buys nearly new stucco dwelling, 9 rooms, 3 baths, heated, sun parlor; 2-car garage; large plot, choice section Chester Hill, Mount Vernon; near splendid new school and country clubs and within walking distance of station. Owner, Room 1516, 25 West 44th, N. Y. Tel. 0789 Murray Hill.

17 ACRES—BEDFORD HILLS—$19,000.
Old farmhouse, 2½ stories main part and wing 1½ stories; 8 rooms, bath, steam heat in good condition, situated back from State Road with fine old shade; spring water, brook, fruit, stables; 1¼ miles from station. Owner anxious to sell to settle an estate.
REED-CLARK, Depot Plaza,
Phone White Plains 1616.

FOR SALE AT $2,900.
A cute little farmhouse of 6 rooms, with electricity and water; ¾ of an acre orchard; on the main State road, in good neighborhood, 44 miles from New York and 1 mile from Harlem Division station, New York Central.
REED-CLARK, Depot Plaza,
Phone White Plains 1616.

FOR SALE IN RYE.
Attractive new house, 4 masters, 2 maids, 3 baths, garage, large plot with trees; near village; immediate possession.
CHAS. S. FAULKNER,
Office facing Rye Railroad Station.
Tel. 123 Rye, N. Y.

ENGLISH stone and stucco cottage on wonderful shady plot; 8 rooms, 3 baths; fireproof garage; all large, light, sunny rooms, high-class community; price and terms reasonable; photo and floor plan mailed on request. L. H. Tasker, 154 Nassau St. Beekman 4500.

FOR RENT, IN RYE.
house, 5 bedrooms, 2 baths; garage; rent $100 monthly; furnished or unfurnished.
CHAS. S. FAULKNER,
Depot Square,
Tel. 123. Rye, N. Y.

TO LET—Unfurnished Colonial home, eight rooms, two baths, garage; new, exclusive section; high land; reasonable rent. Box 94, Hartsdale, N. Y. White Plains 2350.

$750 CASH—New cottage, 6 rooms; improvements; plot 50x100; balance $5,750; easy terms. Sulwell, Mamaroneck, N. Y. Tel. 394.

FOR Mount Vernon homes, sale, rent, see ANDERSON REALTY CO., Oakwood 8880.

New York State For Sale or Rent.

MALVERN HALL.
West Park, N. Y.—19 acres, river frontage with deep-water pier, 900 feet frontage on Albany Post Road, stone wall from gates to 16-room brick house; sleeping porch, screened; stone Italian room with tiled porch overlooking swimming pool, 30x80 feet. Pergola 300 feet long ending in stone milk room; round stone pool covered with iris, small marble pool in flower garden; large vegetable garden; 9-room cottage with running water; large barn for horses, cows, chickens; 75 feet greenhouse; 8-car stone garage. Road through woods to house above; excellent water system; inspection invited. Apply to owner on premises.

BEAUTIFUL estates for sale in Millbrook, Eastern New York and Connecticut at very reasonable prices, from $16,000 and up; an estate of 140 acres at Millbrook that cost the owner over $50,000 will sell for $40,000; large stone boarding inn a nice village at a fair offer; farm of 285 acres, with a large number of fruit trees, bordering a lake, stream and grand view, $25,000; an 18-acre farm near a nice village, $1,800; nice village dwellings with improvements, near churches, high schools and railroad stations, $4,500 and up.
Dean's Real Estate and Insurance Agency, Millbrook, Dutchess, County, N. Y.

New Jersey For Sale or Rent.

BOGOTA, RIDGEFIELD PARK AND TEANECK GARDENS, N. J.
New York's most convenient suburbs; ¼ hour Manhattan; full price $7,700; cash required $1,000, balance on easy terms; well-built new craftsmen home; 6 rooms, tiled bath, gas, electricity, open fireplace, steam heat, large porch and plot; paved street; stores, garage, store and school; several excellent bargains; 5-6-7-8 rooms that must be seen to be appreciated. Call today or write for free booklet.
HALLERAN & LONGFELLOW, INC.,
Builders and Realtors,
Ridgefield Park and Bogota, N. J.

EAST ORANGE, N. J. (17 Sunnyside Terrace)—Five rooms, side sun parlors, perquet floors, all modern improvements; garage.

ENGLEWOOD—West Englewood, New York's most beautiful suburb, half hour to N. Y.; cash $1,000; price $7,000 to $7,900; first mortgage 6% per cent., 5 years; $56 per month plus principal and interest; new 6-room homes, 8 large bedrooms, steam heat in every room, real brick fireplace, oak (double) floors, chestnut trim; laundry in light, high and dry cellar; pantry with built-in cabinet; modern kitchen; stairs to large attic; tile bath, large enclosed sun porch; gas, sewer, water and electricity; paved streets and sidewalks; plot 50x150; near schools, stores, express station and churches. REIS, Realtor, Teaneck Road and W. Englewood Av., West Englewood. Phone Englewood 1973W. Send for descriptive booklet. Open Sunday.

LAKEWOOD—Hotel, 60 rooms, furnished; heat location; all improvements. Dr. Joyce, 407 5th St., Brooklyn.

SHORT HILLS, N. J.
For rent for one year, house, beautifully furnished; first floor, enclosed porch, hall, living room, dining room, pantry and kitchen; second floor, five master bedrooms, two baths; third floor, three maids' rooms, one bath. Edw. J. Tidaback.

TENAFLY—Beautiful brick and frame colonial home, 9 rooms, 2 baths; parquet floors; sun parlor, open fireplace, tile kitchen; latest improvements; garage; large plot; excellent neighborhood; convenient station; must sacrifice, $17,000; terms arranged. Young, opposite station.

WESTFIELD—NEW HOUSE, $7,900,
on plot 60x110; fine location; every latest improvement; sewer, gas, macadam road, open fireplace, steam heat, hardwood floors, tile bath, Built-in tub with shower; very easy terms.
Shaheen, 335 Centennial Av., Cranford, N. J.

WESTWOOD, N. J., $7,150.
Among the North Jersey hills; beautiful, honor built, new Colonial, six corner, never occupied; six rooms and bath, polished floors, chestnut trim, cabinet gas range, hot water heater, electric fixtures, shades; near schools; refined, restricted neighborhood; immediate possession. Owner's low price $7,150, with $1,200 down and balance less than rent. E. A. Strout, opp. Station, Westwood, N. J.

FOR SALE OR RENT—My new attractive 10-room stucco house and 2-car, 2-story garage; 5 minutes from Broadway on D., L. & W. railroad; 5 minutes' walk from station and in best residential district of town; house has every modern improvement and convenience with spacious porch fitted with full glazed copper wire screens and glazed sash for Winter; price $18,500; will consider offer on account of leaving State; can be seen any time. Apply owner, D. M. Sheean, 46 Maple Av., Madison, N. J. Telephone 320W or 120W, Madison, N. J.

IF YOU ARE SOCIALLY ELIGIBLE
AND HAVE $1,000 CASH
WE WILL BUILD YOU
AN $18,000 HOUSE FOR $15,000.
BALANCE PAID LIKE RENT.
EXCEPTIONAL AMERICAN COMMUNITY,
NORTHERN NEW JERSEY, ½ HOUR OUT.
"DEVELOPER,"
P. O. BOX 912, CITY HALL STATION.

YOUR OPPORTUNITY—Lovely 7-room house, all city improvements, charming neighborhood; driveway; I must have about $1,000 cash, balance $7,600, instalments as you like; commute 15 minutes to W. 42d Street. EXCEPTIONAL bargain at Ridgefield Park; 2-family house, 11 rooms; two sets improvements; separate entrances fine location; price $6,800; cash $2,000. Inquire Charles Wess, 7 West 42d St., Manhattan.

FOR SALE—One-family house; all improvements; good location; seven minutes to tube station. 988 Summit Av., Jersey City.

FREE—list of houses for sale and rent. Write Van Winkle Co., Rutherford, N. J.

FREE LIST of houses for sale. Write EDWARD LEISE, Harrington Park, N. J.

Connecticut For Sale or Rent.

GREENWICH—Beautifully furnished modern 12-room house; 3 baths; 2 maids' rooms; 2 garages; 2 acres; 5 minutes to station; 45 minutes to New York; $350 month. Phone Greenwich 1000.

HOUSES AND ESTATES.

Connecticut-New England For Sale or Rent.

SHIPPAN POINT, STAMFORD—For rent, unfurnished, 5 bedrooms, 2 baths, servant's room, bath; corner lot 106x166; garage; $175; 2 years. Phone 0516 Hanover. Ruahmore.

ATTENTION—Less than cost; new dwelling, never occupied; west section in Stamford; 6 minutes to station; 8 rooms, 3 baths; brass pipes, finest furnace; safe built in wall; 2-car garage, chauffeur's quarters; only $5,000 cash; balance 7-year mortgage.
Shaw Str., 1 West 125th.

TWENTY DOLLARS AN ACRE
500 acres near Litchfield; elevation 1,200 feet; views for miles; three old houses; two streams; price $10,000; terms. John Crawford, 7 East 42d St., N. Y.

BERKSHIRE ESTATES—Camp acreage. Archer, 10 East 43d St. Vanderbilt 5094.

Other Sections For Sale or Rent.

FLORIDA—For sale, bargain; five-room cottage, equipped with bath, electric light and water; located at Mexico Beach, Winter resort on beautiful Lake Santa Fe, large lot, fruit trees. For full information address W. H. Mann, care Jackson & Mann, Palatka, Fla.

HOUSES AND ESTATES WANTED.

THREE-FAMILY house, west side Bronx, with garage; ready buyer; principals only. Capalano, 5,052 Kingsbridge Av.

INVESTOR desires to purchase good paying property, preferably east side; only full particulars noticed. S 239 Times.

VACANT or furnished 12-room house; have $8,000 cash; 50th to 96th St.; private party. Z 2013 Times Annex.

WE have buyers, $10,000 cash; west side dwellings. Hines, 8 Columbus Circle.

PRIVATE house wanted, west side; $12,000-$25,000; reasonable cash. Rodman, 64 Wall.

FIFTEEN-ROOM house, centrally located, furnished or unfurnished. H 67 Times.

LOTS AND LAND.

Manhattan.

MANHATTAN BUILDING PLOTS.
A few very desirable building sites for business buildings, apartments, hotels, theatres and garages. Weller Corp., 170 Broadway.

WASHINGTON HEIGHTS—Plot, overlooking Riverside Drive; building loan and liberal subordination. GILLEN, 152 West 42d St.

Bronx.

BUILDERS—Tremont and Devoe Avs., step from subway station; over 40 lots; several corners; ripe for 5-story houses; free and clear; easy terms. ESTATE LOUIS SACHS, 59 West 21st St.

Long Island.

GARDEN CITY—Unusually fine plot; Stewart Av.; attractive price. Murray Hill 8514.

Westchester County.

COLONIAL HEIGHTS—1 choice lots; exceptional bargain; cash. W 960 Times Downtown.

ESTATE must be settled; 10 acres in Valley Stream, Long Island; reasonable to quick buyer. W 144 Times.

Other Sections.

TO INVESTORS AND BUILDERS IN BUSINESS REAL ESTATE:
I have in Binghamton, N. Y., a most central corner business lot for sale 167 feet on Chenango St. and 100 feet on Henry St., the most prominent retail location, undeveloped, suitable for business office or theatre building and on the same street with leading hotels, retail stores, office buildings, theatres and department stores.
Ten stores can be built on Chenango St. and five stores on Henry St. These stores would rent immediately and figures to bring in good returns on investment.
Near Erie, D. & H. and D. L. & W. Railroads.
Price $185,000, with $35,000 down.
Owner will allow builder and purchaser to place first mortgage not to exceed cost of the building and use this money in building and an balance take second mortgage on easy terms.
No better opportunity in business property in such a good city as Binghamton, N. Y.; population over 70,000; located in Southern New York, about 30 miles south of Syracuse, N. Y., and halfway between New York City and Buffalo. Take D. L. & W. or Erie from New York City. Write me for more particulars today.
HIRAM MINTZ, Real Estate,
Phelps Building,
Binghamton, N. Y.
Telephone 1121.

LOTS AND LAND WANTED.

PLOTS or buildings, suitable for garage purpose. Lichtenstein, 1,407 Broadway. Bryant 7848.

REAL ESTATE FOR EXCHANGE.

PRINCIPALS ONLY.

If you have cash and other properties to exchange, write full details. State what you want; we will secure it for you.
BAILEY BROS., INC.,
123 West 42d St. Bryant 4935.

GENTLEMAN'S farm, Pawling, N. Y.; 200 acres; ten-room house, all modern improvements; outbuildings; exchange for high class suburban home; commuting distance Grand Central; value $40,000. H 512 Times.

TWO-FAMILY house near Botanical Gardens, New York, in exchange for house in Crestwood. Z 2016 Times Annex.

APARTMENT HOUSES.

Manhattan-Bronx For Sale or Rent.

57TH Av., 5-story stores, 2 hot water; rental $7,700; asking $53,000.
OHLSON & CO., 155 W. 72D.

64TH ST. (near Broadway)—5 story steam, 10 apartments; price $49,000; rents $7,556, with exceed $6,000; cash $13,000. Ulmer, 214 West 19th St.,

112TH, 312 WEST.
Five story, all improvements; rent $7,800, cash $5,500; 26x100. Beakman 3393.

116TH ST. (near Lenox)—6-story and basement, 2 family flats; all improvements; 25x100; low rental; fine condition; excellent terms; price $33,000; rock bottom will net 21% on $8,750; quick action. Goodwin & Goodwin, 320 Lenox Av. Harlem 8900.

122D ST., 521 WEST (near Broadway)—2-4-6 room, high-class elevator apartments; full service. Apply Superintendent.

AMSTERDAM Av., corner (Heights)—Seven stores, for 6 times the rent; first mortgage standing, second mortgage to suit; rent $21,000; cash $25,000. M. J. Strunsky, 7 East 42d St. Phone Vanderbilt 10062.

BRONX CORNER

Six-story new-law tenement, 48x95, on busy avenue, with 4 stores and 20 apartments of 5 rooms each; did not change hands for 15 years. V 224 Times.

BRONX—New law walk-up; $8.25 room; rent $10,000; price $61,000; cash $13,000. Harris Exchange, 4046 Broadway. Wadsworth 3033.

HARLEM, BARGAIN, COLD WATER.
2-6 stories, new law; 2-3, 2-4 on a floor; rent $11,436; price $69,000; cash $11,000; sell together or separate. Torres, 1634 Lexington Av.

WASHINGTON HEIGHTS—New law; all improvements; $10.50 room; rent $11,600; excellent condition. Harris Exchange, 4046 Broadway. Wadsworth 3033.

WASHINGTON HEIGHTS, 22—Family apartments, threes and fours; near 181st subway; rent over $14,500; well financed; $25,000 cash required. Cusack, 176 West 73d.

WEST 100th St.—5-story, hot water, 25x100; rental $5,042; cash, $6,000.

$40,000 CASH buys ideally located Broadway corner; 7-story elevator apartment house, with 100 suites; leased for twenty-one years with substantial security wherein purchaser nets $17,000 annually without work or worry of rent collections; this investment is as safe as first mortgage bonds but yield is many times greater; we will make a substantial loan without bonus to any one desiring to consider buying this sound investment. George Lazo & Co., 247 Madison Av. Murray Hill 3262.

EXCEPTIONAL CHANGE
LEASE 21 YEARS.
LEXINGTON AV., VICINITY 107TH ST.,
at bargain rental, 4-story private house, ripe for business alterations; principals only. Owner, C. F., 91 Times.

SPECIAL BARGAIN—SECOND Av., to the 30s; 25x100; 5-story brownstone, stores and apartments; rentals $3,000; price $38,000; with $12,000 cash above one mortgage; excellent investment; act quickly. Owner, J 861 Times.

ATTENTION, 346-350 EAST THIRD ST.
Six corner stores, rent $2,000.
36 apartments, three stories.
Rents $3,400; price $55,000; cash $18,000.
LEON S. ALTMAYER, 62 EAST 86TH.

CHOICE apartment house investment, rents $27,000, price $175,000, expenses $14,000; cash required $50,000; nets over 20 per cent; principals only. Messrs. Jones, 287 6th Av., Manhattan.

INVESTORS, OPERATORS
we have a great bargain; quick action necessary. Call Sherman & Kirschner, 1,841 Madison Av.

WE have for sale some snappy bargains in flats and tenements in Harlem. Morgan, 2,191 7th Av. Morningside 2722.

OVER 50% profit on investment of $26,000 in Heights 6-family elevator apartment house. H 76 Times.

RENTS $15,100, cash $20,000; 52x100, 6 story. Walter Rosenthal, 128 Nassau.

APARTMENT HOUSES WANTED.

INVESTMENTS WANTED
in new-law flats; can furnish loan equal to 60% of value; submit full particulars to Lawrence Realty Co., 1,841 Madison Av.

APARTMENT HOUSES WANTED.

PRINCIPALS kindly submit particulars of walk-up tenement property in Manhattan, either hot or cold water. Barclay & Harrison, 16 East 43d. Phone Vanderbilt 4846.

HOT and cold water tenements for investment; must be reasonable; give full particulars. Klinger & Co., 647 Broadway.

BUILDINGS AND FACTORIES.

Manhattan-Bronx For Sale or Rent.

50TH ST. Building (near Bloomingdale's)—21 years' lease, $7,000 yearly; unusual opportunity. R. L., 125 Times.

Brooklyn-Long Island For Sale or Rent.

LONG ISLAND CITY.
1 AND 2 STORY FACTORY BUILDINGS.
LOFTS, 2,500 TO 100,000 SQ. FT.,
ALLAN FOX COMPANY, INC.,
$16 BRIDGE PLAZA SO. STILLWELL 6921.

LONG ISLAND CITY.
5,000 to 100,000 SQ. FT. SPACE;
immediate occupancy or will build to suit.
ROMAN-CALLAHAN COMPANY,
BRIDGE PLAZA. STILLWELL 7666.

35,000 square feet at 35c with service; three-story and basement, sprinklered brick building with elevator and steam heat; excellent location; convenient to bridges and subway. James L. Fisher Co., 160 Remsen St. Main 7266.

DAYLIGHT FACTORY, two-story and one-half basement, heavy mill constructed building, 40x70; driveway and extra yard space, steam heat, protected light on four sides. Fisher For Factories, 160 Remsen St. Main 7266.

FACTORY BARGAINS.
Suitable for any business; also buildings erected to suit; railroad siding, waterfronts. Baffa & Dixon, 179 Ramsen St., Brooklyn. Triangle 8630.

FACTORY for sale; 4,000 sq. ft.; $8,000, cash $3,000. Tel. Main 8121.

New Jersey For Sale or Rent.

HOBOKEN AND JERSEY CITY.
FACTORIES AND LOFTS.
Buildings with railroad siding, 5,000 TO 100,000 SQUARE FEET; immediate occupancy or will build to suit.
J. I. KISLAK, INC.,
Hoboken, N. J. Tel. Hoboken 7100.

NEWARK—Factory space in lot; 9,000 sq. ft. 3-story brick building; sprinkled; excellent light; reasonable rent; centrally located, Newark, N.J. Phone Caledonia 8877 or write Room 602, 389 5th Av.

90,000 SQ. FT. in new one-story brick building, fenestra windows, railroad siding and water facilities; a few miles from New York, in an excellent labor market; moderate rental.
E. J. MAIER CORPORATION,
FACTORY BROKERS,
80 Clinton St., Newark, N. J.

LOFTS AND FLOORS.

Manhattan-Bronx For Rent.

8TH AV., 262—Two lofts, 20x100, all improvements; immediate possession. Madison Square 8338.

16TH ST., 133-137 EAST.
Second loft, 70x92; two elevators.
100 per cent. sprinkler; moderate rental.
Apply owner, V. Greene & Co.,
40 WEST 34TH ST., OR SUPERINTENDENT ON PREMISES.

27TH, 148 EAST—Light loft, suitable dentist, studio, office; rent $85.

29TH ST., 515 WEST—Lofts to lease, 50x100. Phone Owner, Chickering 8010.

37TH ST., 29 WEST—Front half of light loft, sprinklered, fire-proof, modern building, 4 windows; manufacturing permitted; about 3,200 square feet. Apply on premises, 11th floor or telephone Fitzroy 3593. Brokers protected.

39TH ST., 13 WEST—Two lofts, 3,100, 1,600, splendid light, elevator, suitable manufacturing; owner, store; floor; reasonable rent; long lease. Longacre 1861. Brokers protected. T 317 Times.

45TH ST., 15 WEST (adjoining 5th Av.)—Lofts, about 1,300 and 1,600 square feet; cheap.

49TH ST., 49 WEST—Parlor floor for business.

105TH, 450 EAST—Loft, daylight, 50x100, any purpose. Telephone Lehigh 6913.

13TH, 261 EAST (near 3d Av.)—Second loft, 50x100, heat, elevator, excellent transit, labor and shipping facility. Lippmann, Mott Haven 2696.

WAVERLEY PLACE, 7-9—First floor loft, 5,000 square feet, corner building, strictly fireproof; no manufacturing; rent reasonable. Spring 7832. 9-12, or write.

DOCTORS, DENTISTS, &C.
1 AND 2 ROOMS AND BATH,
$1,800-$2,400.
NEWLY REMODELED BUILDING.
53-54 WEST 49TH ST.
Half block 5th Av. Bryant 2920.

LOFT for rent, 6,000 sq. ft. in centrally located building in Times Square; suitable for offices or show rooms; will divide to suit tenant. Apply St. Regis Restaurant Office, 132 West 45d St.

$900 TO $4,700 PER YEAR—Light lofts, offices and showrooms, 21 5th Av., 10 per cent. sprinklers; low insurance; 7 elevators; manufacturing allowed. E. SHARUM, 122 5th Av. Watkins 1679.

DESIRABLE LOFTS—Owner, 2,875 Bryant. 128 Bleecker St., also store, 20x100. 343 West 26th (200 pounds), 64x100. 123 West 24th, 25x35.

STUDIO—Floor about 800 sq. ft., subdivided into 8 rooms; available for immediate occupancy in Madridge Building. Apply Room 1143, 1,328 Broadway.

FLOOR for rent in the heart of Columbus Circle; suitable for any type of business. Apply St. Regis Restaurant Office, 132 West 45d St.

LOFTS AND STORES.

Reasonable rentals. Ravena Corp. Penn. 8183.

Brooklyn-Long Island For Rent.

FACTORY SPACE.
Suitable for business, at lowest rentals. Baffa & Dixon, 179 Remsen St., Brooklyn. Triangle 8630.

OFFICES.

Manhattan-Bronx For Rent.

47TH AV., $15 (cor. 18th St.)—Light and airy office in high-class office building, about 400 square feet; reasonable. Inquire Room 2008.

67TH AV. AND 53D ST.—The Frances Building offers for occupancy after Oct. 1 very attractive offices; small, medium and large; single or en suite; excellent light; convenient location; full commission to brokers; no listings. See Superintendent on premises.

67TH AV., 595 (40th St.)—36 feet front, four large windows, 30 feet deep, 12th floor; southern exposure; immediate possession; cubist. Telephone Vanderbilt 7634.

67TH AV., 966 (at 35th St.)—Three windows on Av.; bright, desirable; immediate possession. Fitz Roy 5040. Room 1004.

67TH AV., 452 (40th)—Overlooking library, corner; suitable for physician or dentist. Apply Room 802. Longacre 8780.

97TH AV., 264 (corner 30th)—9 large rooms, suitable for offices or studio apartments. Madison Square 3825.

67TH AV., 962—Part of office for rent. Inquire Room 906.

67TH AV., 500 (cor. 43d)—Office, in attorney's suite, 910.

71ST, 57 WEST TO 61ST ST.
Desirable Terminal Building; light offices; reasonable rents. Agent, Room 830, or any broker.

27TH ST., 45 WEST—Small office and adjoining room to sublet. Room 901. Lackawanna 4783.

26TH ST., 27 EAST.
Upon MONTH'S RENT FREE.
Newly decorated offices in white palish, new elevator service; rental $25 monthly; reasonable for real estate or printing broker contractor.

1 BROADWAY, 29 (Room 1521)—Desk room or private office in desirable office overlooking Hudson; 10x27.

BROADWAY, 350—Private office, furnished, share with C. P. A.; complete services; $25. P. M. Friedman, Franklin 0125.

BROADWAY, 1,140 (Room 806)—Sublease office and fixtures for sale; immediate possession.

BROADWAY, 1,261—Large desk room, nicely furnished, with telephone; $20. Suite 424.

BROADWAY, 1,182—Desirable furnished office; also desk room; service. Room 1308.

BROADWAY, 1,476—Light offices, sublet; low rental. Longacre Building, Room 503.

BROADWAY, 1,270 (Room 1105)—Light office, 12x25; reasonable rent; long lease.

COLUMBUS CIRCLE—Special low rental; daylight offices containing 700 square feet; rental $900 per year; containing 450 square feet, $600 per year; suitable artist, engineer, lawyer, &c. Realty Corp., 542 West 56th St. Circle 2641.

LIBERTY ST., 135—All light offices, $20 and up; excellent service.

MADISON AV., 218 (corner 36th St., opposite Morgan home)—Parlor floor; large 1, 2 room suite; professional, business.

PARK ROW (Park Row Building)—Half small office for rent, facing Park Row and Broadway. Suite 405-6.

TIMES Building, 1107—Private office, light, airy, elegant, mahogany furnished; also desk room.

WALL ST. offices, desk room, furnished, unfurnished, monthly, longer. Bowling Green 7158.

DOWNTOWN—DOWNTOWN.
Near B'way; Hudson Tubes and all subways.
Very moderate rent.
1,400 square feet; 12 large windows.
Furnished or unfurnished.
Elegant corner office; best service.
Splendid partitions; two entrances.
A. H. MATHEWS & CO., 14 MAIDEN LANE.
Cort. 0316.

DOCTORS, DENTISTS, &C.
OFFICES.
$20 month and up.
236 West 55th Street,
at Broadway.
Also a few completely furnished.

LIGHT AIRY OFFICE,
fireproof building; ice water, towel service included; $600. American Circle Building, 1,834 Broadway.—Inquire Superintendent.

DENTIST'S OFFICE FOR LEASE.
Hotel Bretton Hall,
85th St. and Broadway,
on second floor; attractive rental.

WOULD be willing to share my office at 2 Rector St. and stenographic services with responsible party. Telephone Whitehall 6786.

324 WEST 42D ST.—$30 MONTHLY.
Modern elevator building; Times Square. Freeman Co., premises, Chickering 3376.

OFFICES AND SHOWROOMS.
BEST MIDTOWN LOCATIONS.
WILCHINS, 1 W. 34TH. FITZROY 5989.

OFFICE SPACE, Pershing Square Building, Room 826. Call personally, mornings.

ATTRACTIVE private office or desk space; reasonable. 130 West 42d, Room 3106.

DESIRABLE office space, Palmer Building, 58 West 45th St. Vanderbilt 2241.

TWO private offices and reception room, furnished; reasonable rent. W 127 Times.

OFFICES—Desk room, mailing privilege, telephone. Seneca Co., 145 West 45th St.

DESK ROOM.

**Manh

The New York Times exercises care in the acceptance of advertisements. All announcements are subject to its censorship.

Apartments to Let—Furnished and Unfurnished

60 cents an agate line. Telephone LACkawanna 1000

Before seeking an apartment through ordinary channels, consult these columns, classified for convenience by localities.

Furnished—West Side.
Continued from preceding page.

TWO HANDSOME APARTMENTS, FURNISHED OR UNFURNISHED.
ARNOLD, 2 WEST 67TH ST. TRAFALGAR 1167.

CONSULT "Headquarters" for your apartments; $1200 up. Joseph Rauschkolb, 44 West 46th.

BANKER'S furnished apartment; Riverside, near Columbia University; 5 months or longer; immediate possession; maid remains if desired. Phone Cathedral 10474.

3D FLOOR, private house; library, bedroom, bathroom, furnished or unfurnished; Central Park, West 98th. 568 Columbus Av., Advertiser.

TWO ROOMS, bath, hotel service, reasonable rent, Hotel Caledonia; suitable for three.

TWO ROOMS, 2 baths; can be divided; furnished; maid service. Hotel George Washington, 116 West 72d St.

TWO beautifully furnished rooms, grand piano, Victrola, kitchenette, bath; immediate possession. Call Endicott 4294 mornings.

NEAR RIVERSIDE DRIVE—Furnished 5-room apartment; references. Phone Butterfield 8747.

WILL sublet till Christmas, 5 rooms, furnished, 1224 St., near Broadway. Phone Morningside 8496.

Furnished—Bronx.

THREE rooms, bath, foyer; independent apartment, private house. 107 West Tremont Avenue.

Furnished—Brooklyn.

CLARK ST., 68 (opposite subway station)—2 rooms, bath, furnished; $80.

FLATBUSH—2 large rooms with connecting lavatories, private bath, kitchenette; 20 minutes to New York; rent $75, includes gas, electricity and heat; adults. Further particulars phone 4794 Flatbush.

Furnished—Long Island.

LONG BEACH—Six rooms, steam heated apartment; all improvements; reasonable; block of station. Lione Bros., 9 East Park St.

Furnished—Westchester County.

YONKERS, $121—Hudson view; 3-4 rooms, bath; opposite park; conveniences; $75.

Unfurnished—East Side.

6TH AV., 469 (at 32d St.)—Two rooms and bath, $65-$75 per month, including maid service. Apply Albert B. Ashforth, Inc., 12 East 44th St. Murray Hill 1100.

6TH AV., 952—Three large rooms and two baths, kitchenette; 5th Av. apartment house; suitable for bachelor or couple; references required. Apply 9 to 5.

6TH AV., 952—Two large rooms and bath in high-class new 5th Av. apartment house; suitable for doctor. Apply between 9 and 5.

6TH AV., 952—Physician's office in high-class 5th Av. apartment house; residential section. Apply 9 to 5. Rhinelander 1390.

6TH-PARK AV. apartments, choice localities. De Florez, Inc., 402 Madison Av.

7TH ST., 39 EAST—4 rooms and bath; housekeeping, elevator, modern; $90.

8TH ST., 28 EAST—Two-room and bath apartment; modern and light. Lackawanna 4752.

8TH, 102 EAST (Hatfield House)—3 rooms, private bath; maid service.

10TH, 145 EAST (Lexington Av.)—7 rooms, modern improvements; suitable physician, dentist or residential; reasonable rental. Worth 7004.

10TH, 139 EAST (near Lexington)—Elegant 3 rooms and kitchenette; elevator apartment; $90.

11TH, 122 EAST (Park)—Eight large, sunny rooms; elevator; $2,600; open fireplace.

24TH ST., 116 EAST—Ground floor, bachelor apartment, new building; Murray Hill collection; 2 rooms and bath, $1,500. Butler & Baldwin, Inc., 15 East 47th St. Vanderbilt 5015.

26TH, 163 EAST—Exclusive Murray Hill; artistic bungalow on roof six rooms, two baths; open fireplace; tiled gardens; elevator; river view; restaurant, $4,000.

26TH, 163 EAST—Two, three rooms, bath; elevator; restaurant privileges, $1,900-$2,500.

27TH, 154 EAST—New 9-story building; housekeeping apartments of 3 and 4 rooms; large foyer spacious rooms; $1,600 and up. On premises or Pagson McL. Merrill Co., 9 East 44th St. Murray Hill 6100.

27TH, 156 EAST—3 rooms, bath, foyer and kitchenette, open fireplaces; north and south exposures; $125; shown this afternoon, 12-5.

27TH ST., 110 EAST (just off Park Av.)—Furnished apartment on second floor, $1,000. Apply Supt., or Vanderbilt 5825.

27TH, 106 EAST—Attractive and large one-room apartment, open fireplace.

27TH ST., 107 EAST—Two rooms, bath and kitchenette; southern exposure; $1,500; elevator. Gaines, Van Nostrand & Morrison, Inc. Vanderbilt 8300.

27TH, 124 EAST (southwest corner Lexington Av.)—New fireproof building; 3, 4, 7, 9 large, light rooms; two elevators, night and hall service; doctors' and studio apartments; maid service available.

27TH, 138 EAST—Six rooms, duplex; sublet; reduced to $2,100. Supt.

28TH, 202 EAST (Biarritz Apts.)—4 rooms, living room, bedroom, real kitchen, gas stove, sink (with drain bowl), &c.; bathroom; 9x9, modern in every respect; 24-hour elevator service; block and half from Grand Central; subway. Commodore Hotel; telephone service; plenty of steam heat and hot water; $75-$90.

28TH, 210 EAST—Newly decorated two rooms, bath, shower, kitchenette arrangement; $65. Owner on premises; references required. Murray Hill 5813.

28TH, 129 EAST—Two large rooms, kitchenette, tiled bath, wood-burning fireplace.

47TH ST., 21 EAST.
at Madison Av.—One and two room apartments, steam heat, open fireplace, generous hot-water supply; moderate rentals. Ogden & Clarkson Corporation, 21 East 47th St.

28TH ST., 18-20 EAST—Two rooms and bath, all improvements. Apply Supt. on premises, or Brown, Wheelock, Harris, Vought & Co., Inc., 20 East 49th.

31ST ST., 40 EAST—Central Apartment Co., Plaza 9007. Apartments for rent.

31ST, 140 EAST (The Clifton)—5 rooms and bath, $1,200 per annum. Lauremnad Corporation, 444 Madison Avenue, Plaza 1827.

34TH ST.—Opportunity to secure at sacrifice, 2 rooms in apartment hotel with full service; $200 a month. Pease & Elliman, 340 Madison Av.

35TH, 158 EAST—Six rooms, improvements, real kitchen, redecorated; $110. Plaza 8962.

35TH, 127 EAST—Apartment, large room, bath, kitchenette; also floor through.

35TH, 114 EAST—Two rooms, bath and kitchenette; $100. Apply Superintendent.

37TH, 13 EAST—One large room and bath, with housekeeping, alcove; yearly lease; reasonable rent. Inquire Ertf & Garbe.

37TH, 334 EAST—Apartments, 3-4 rooms, bath; $125-$150 month. Housekeeper.

37TH, 224 EAST—3 rooms, bath and kitchen, new; reasonable; very attractive.

37TH ST., 115 EAST—Large room, open fireplace, bath and kitchenette.

37TH, 443 EAST—Elegant apartment, near Sutton Place, all modern improvements. Inquire Wirth, 451 East 86th St.

37TH, 138 EAST—Corner apartment of two rooms, elegantly finished and modern in respects. Supt. on premises.

38TH, 26 EAST—Front basement, 1 room, bath, $75; parlor floor, $210.

38TH ST., 105 EAST—Living room, bedroom, bath, full kitchen; very light; three exposures. Telephone Owner, Rhinelander 2403.

38TH, 139 EAST—Attractive six room apartment in modern apartment house, 6th floor, $3,600. Apply premises, or Butler & Baldwin, Inc., 15 East 47th St. Vanderbilt 5015.

38TH, 125 EAST—3 rooms, 3 baths; attractive rental. Murray Hill 9184.

39TH, 221 EAST—Five rooms, tiled bath, gas steam, electric, open brick fireplace, panelled walls; janitor service; entire building newly renovated; references; $65.

39TH ST., 111 EAST (off Park Av.)—3-room physician's home-keeping apartment, steam service, attractive rental; also 2-room physician's suite, street entrance, $1,500-$1,800. Phone Rhinelander 1711.

39TH, 120 EAST (Park and Lexington Avs.)—Large rooms, kitchenette, bath, southern exposure; very reasonable. Longacre 9440.

39TH ST.—Will sublet for 2 years, delightful 3 room apartment near 5th Avenue. Restaurant in building. $1,800. Pease & Elliman, 340 Madison Avenue.

40TH, 114 EAST—Six rooms, two baths, seventh floor, reduced from $2,650 to $2,000 for one year. Phone Dr. Ailing, Circle 1450.

40TH, 106 EAST (near Park Av.), half block from subway express station—Large living room, bedroom, kitchen, bath, in modern first-class apartment house; ground floor; inquire janitor's office.

40TH, 51 EAST—4-5 rooms, electric light; all improvements; $75-$100.

40TH, 126 EAST (near Park Av.)—Entire floor, 3 living rooms, dressing room, bath with shower, parquet throughout, electricity, continuous hot water; restricted residential section; rent $2,500. Lenox 9360.

40TH ST., 64 EAST—Seven light rooms, all improvements; $125 per month. Apply premises or telephone Adirondack 2300.

Unfurnished—West Side.

9TH ST., 14 EAST—7 exceptionally large, light rooms, all modern improvements; reasonable rental. Supt. on premises.

GRAMERCY PARK SECTION.
76 Irving Place (at 19th St.)
6-room housekeeping apartment, living room 25x15, wood-burning fireplace, high ceiling $1,850
Elevator service. Owner management.
Apply Superintendent on premises.

GRAMERCY PARK, 18—Three-room apartment with real porch; privilege of the park. Gaines, Van Nostrand & Morrison, Vanderbilt 8825.

GRAMERCY PARK, 59—Exclusive apartment, 3 rooms, $1,800; elevator.

LEXINGTON AVE., 581—6 rooms and bath; also parlor floor and store, 20x40, $2400 per annum. Lauremnad Corporation, 444 Madison Avenue. Plaza 1827.

LEXINGTON AV., 740—To let, two large rooms and bath; rental $60. Inquire H. Weiss, Bloommingdale's, 59th and Lexington Av.

LEXINGTON AV., 1,275—2-3 rooms, electric light; all improvements; $65-$110.

MADISON AV., 1,085 (corner 80th)—Remodeled building, living room, bedroom and bathroom; full service facilities. Apply Supt. or telephone Butterfield 8603.

MADISON AV., 1,070—Eight rooms, very high-class elevator apartment; all improvements; moderate rent. Apply on premises or telephone Bowling Green 6094.

MADISON AV., 640—2, 3, 5 exceptionally large rooms, all modern improvements, bath and kitchenette; moderate rentals. Supt. on premises.

MADISON AV., 1,046 (corner 80th)—Two, three, five rooms, beautifully decorated; elevator house; rentals $1,000 to $2,100.

MADISON AV., 110—Two elegant rooms, bath, kitchenette; $75 month. Inquire Janitor, 33 East 30th or Bryant 7911.

MADISON AV., 958 (76th)—Two rooms and bath; modern improvements. Apply premises or Joseph Rauschkolb, 46 West 46th.

MADISON AV., 901—2 rooms and 1 3-room studio apartment, bath and kitchenette; elevator. Apply on premises.

MADISON AV., 766—Elegant, renovated 2 rooms and bath, $1,000; $1,200; 3 rooms and bath, $1,400. Hughes Bros.

MADISON AV., 681 (61st)—Two large rooms, bath, kitchenette; all improvements; $105.

MADISON AV., 218 (corner 36th)—Unusual one, two rooms, apartment. Cathedral 3029.

MADISON AV., 375 (corner 116th)—4 rooms, bath; elevator; "L," subway; $75.

PARK AV., 935, at 81st St.—Living room, bedroom, kitchenette and bath; immediate possession. Inquire on premises or Douglas L. Elliman & Co., 15 East 49th St. Plaza 9200.

PARK AV., 71—New cooperative apartment building, now ready for occupancy; 4 to 12 rooms, 2 to 5 baths; for sale or rent. Culver & Co., 342 Madison Av. Murray Hill 9190.

PARK AV., 940 (cor. 81st)—Three rooms, large parlor, bath; 2 rooms, bath, kitchenette; housekeeping apartments; service unexcelled.

PARK AV., 935 (at 81st St.)—2 rooms, bath, kitchenette; new house. Apply on premises or Douglas L. Elliman & Co., 15 East 49th St.

PARK AV., 815 (southeast corner 75th St.)—Seven rooms and three baths. Superintendent on premises.

PARK AV., 71—Four large, light, outside rooms, real kitchen. Caledonia 4864.

PARK AV., 815—7 rooms, 3 baths; attractive rental. Murral Hill 9190.

PARK AV., 945—Five rooms, electric light; all improvements; 90-$100.

STOP HUNTING.
The charm of the new
MURRAY HILL APARTMENTS
will satisfy YOU.
Wonderful, bright 3 AND 4 LARGE LIGHT ROOMS—complete and unusual in equipment; most efficient house and maid service; choicest location on MURRAY HILL.
CALL 38TH ST. AND LEXINGTON AV.

414-416 MADISON AV.,
49th-49th Sts.
High-class elevator apartments, Suites of 1 and 2 rooms, serving restaurant, maid and valet service. Rents $1,000 upward.
Apply on premises or Gaines, Van Nostrand & Morrison, Inc., 383 Madison Av. Vand. 8825.

THE WOOLSEY,
141 East 44th St.
ONE and TWO ROOMS
with bath and kitchenette, furnished or unfurnished.
Apply Supt., Murray Hill 8295, or GRESHAM REALTY CO., Inc., 527 5th Av. Vanderbilt 4382

BELGRAVE BLOCK,
Madison Av., 49th to 50th St., apartment, 2 rooms and bath; possession immediately; satisfactory references required; moderate rentals. Superintendent on premises or Lauremnac Corporation, 444 Madison Av. Tel. Plaza 1827.

TOWN and country renting service; offer personally inspected apartments; clients saved fatigue without charge; furnished or unfurnished; best locations. Bryant 9823. 24 West 40th.

Unfurnished—West Side.

5TH AV., 25 (Washington Square section)—6 rooms, 2 baths, all outside; southern exposure; 9th floor; splendid view; unexcelled hall service.

7TH AV., 350 (between 54th and 55th)—8 rooms, 3 baths; immediate possession. Apply Superintendent on premises or Idaho Realty Corp., 15 East 43d. Murray Hill 2401.

8TH ST., 11-15 WEST (near 5th Av., Washington Square section)—3, 4 rooms, high-class; improvements; newly renovated house. Trafalgar 1476.

8TH ST., 48 WEST—Two front rooms, bath, kitchenette; $95. Murray Hill 2540.

49TH, 126 WEST—Beautiful six-room apartment and bath, $160 per month. Inquire Doorman, 122 West 49th St.

49TH, 54 WEST (near 5th)—Newly remodeled, 2 rooms, bath; $100 upward.

50TH, 6 WEST—2 unusually large rooms, bath, kitchenette; exclusive elevator apartment.

50TH, 70-72 WEST—2 and 3 rooms, bath, kitchenette, $75, $90 and $100. Dowd & Clemens, Inc., 874 6th Av. Circle 0062.

51ST ST., 420 WEST—Parlor floor and basement, eight rooms and bath; rent $125. Boylan, 402 West 51st.

51ST ST., 54 WEST—Two-room apartments; bath, kitchenette; modern. Casey.

52D ST., 67 WEST—Modern elevator apartment house; attractive 1, 2 and 3 room and studio suites; excellent restaurant in building; rents from $1,500 up. Butler & Baldwin, Inc., 15 East 47th St. Vanderbilt 5015.

53D ST., 4 WEST.
Exclusive 2 and 3 room apartments, bath and kitchenettes; decorated to suit—fireplaces; $1,500 to $2,100.
Apply on premises or Gaines, Van Nostrand & Morrison, Inc., 383 Madison Av. Vanderbilt 8825.

55TH ST., 19 WEST,
Just off 5th Av.
New modern elevator building.
3 rooms and bath.
5 rooms 2 baths.
Rentals $1,900 to $4,700.
Gaines, Van Nostrand & Morrison, Inc., 383 Madison Av. Tel. Vanderbilt 8825.

55TH, 160 WEST.
New building, handsomely decorated, daylight apartments, 3 and 4 rooms, complete kitchen, large closets; living room 15x21; chambers 14x19. Apply on premises.

55TH, 39-41 WEST.
Exclusive 2 and 3 room apartments.
Also two 5-room apartments.
Suitable physician's office.
Desirably decorated. Apply Superintendent.

55TH ST., 19 WEST—Very attractive 3-room housekeeping apartment for rent at a sacrifice. Vanderbilt 5825.

57TH ST., 305 WEST (CORNER 7TH AV.)
THE OSBORNE.
Newly modernized apartments of 2, 3 OR 4 ROOMS AND BATH.
Kitchens, kitchenette, dining bays.
Rents $1,500 to $3,000.
Also at a concession one apartment of 12 LARGE ROOMS AND 6 BATHS.
Apartments have high ceilings, foyers, large closets, telephones; immediate or later possession.
Renting office on premises. Circle 5426.

57TH, 301 WEST—Unusually light 2 and 3 room apartments; miniature kitchen; also 2-room studio apartments, with miniature kitchen; elevator building; 2 rooms, $90; studios, $105; 3 rooms, $125; can be seen any time. Columbus 7430.

57TH ST., 44 WEST.
Unusually attractive two-room suite; $100 per month.
Agent on premises.
L. J. PHILLIPS & CO., 148 West 72d St. Trafalgar 9300.

57TH ST., 22 WEST.
1 and 2 rooms, bath; elevator service; near 5th; $1,200 upward; agent on premises. L. J. Phillips & Co., 148 West 72d. Trafalgar 9300.

57TH ST., 327 WEST—2 rooms and bath. Butler-Baldwin, Inc., 15 East 47th St. Vanderbilt 5015.

57TH, 131 WEST—California style apartments, 1 and 2 rooms, dressing rooms, concealed beds; bath and kitchenette. Apply on premises or Butterfield 9280.

58TH, 24 WEST—1-room apartment, bath; parquet floors, paneled walls, elevator; $100.

58TH, WEST—Sublet four rooms, bath. Phone Circle 7769 for appointment.

58TH, 34 WEST—2 rooms, foyer, bath, parquet floors, paneled walls, elevator; $130.

64TH, 23 WEST—New fireproof building housekeeping apartments, 2-9 rooms. Superintendent on premises or Slawson & Hobbs, 162 West 72d St.

67TH, 1 WEST (Hotel des Artistes)—Two choice studio apartments now available, free cooking, refrigeration, restaurant, electric dumbwaiter, maid service, swimming pool; rent $2,400 to $6,200. Endicott 8440.

67TH, 1 WEST (Hotel des Artistes)—Several small single rooms with bath, very light and artistic; $75 month.

68TH, 111 WEST—2 rooms, kitchenette, bath; newly decorated; all improvements; $70.

68TH, 71 WEST—One, 2, 3 handsome rooms; tiled baths, kitchenettes; references.

68TH, 45 WEST—Beautiful 2 and 3 room, bath, kitchen; near subway and elevated.

69TH ST., 231 WEST—3 ROOMS AND BATH; ALL IMPROVEMENTS.

70TH, 209 WEST—Unusual 2 rooms, bath, spacious closets; high-class house; reasonable.

71ST, 342 WEST (adjoining Riverside Drive)—8 immense rooms, 2 master's bathrooms; redecorated throughout; all-night elevator; excellent transit facilities; $175. Tribelhorn, Riverside 7830.

71ST, 220 WEST—3 and 4 rooms with real kitchen; immediate occupancy. Apply on premises.

72D, 124 WEST.
4 AND 5 ROOMS,
$1,700 TO $2,600.
PARK AV. OPERATING CO., INC.,
512 5th Av. Longacre 9440.

72D ST., 144 WEST.
Near Broadway—New modern 1-2 room apartments, kitchenettes, Murphy-in-a-Doorbeds; watchman service; resident superintendent.
$900-$1,600.
E. K. VAN WINKLE,
144 WEST 72D STREET,
ENDICOTT 1077.

72D ST., 53 WEST—Elevator apartments, wonderful location, suits of 2, 3 rooms, kitchenette and bath; every modern improvement; attractive rental.

72D, 49 WEST—Five rooms, elevator, living room 18x14, bedroom 11x14. E. K. Van Winkle, Endicott 1077.

72D ST., 247 WEST—2 rooms, bath, kitchenette; very attractive; $90. Apply Superintendent.

72D, 228 WEST—2 and 3 room apartments, elevator service; reasonable rental. Apply on premises.

72D, 132 WEST—Two rooms, bath, southern exposure; quiet people; reasonable.

74TH, 129 WEST—Suites of one, two and three rooms, $75 up per month; elevator service; maid service if desired. L. J. Phillips & Co., 148 West 72d. Trafalgar 9300.

74TH, 258 WEST—Nice living studios, furnished or unfurnished; refined surroundings; reasonable.

74TH ST., 202 WEST (corner Broadway)—3 and 7 room apartments; 6 rooms, $110; 7 rooms, $150. Endicott 3110.

76TH ST., 246 WEST,
BETWEEN WEST END AV. AND BROADWAY.
2, 3 ROOMS AND BATH; 4 ROOMS, 2 BATHS.
SUPERINTENDENT ON PREMISES, OR FRENCH & FRENCH, INC., 359 MADISON AV. (46TH ST.) VAN. 8950.

76TH, 327 WEST—Large room, bath, kitchenette; ground floor; refined house; lease.

76TH ST., 250 WEST (Astor Apartments)—Modern 7-room, 3-bath apartment with refrigeration. Seen any time. $3,200.

76TH, 171 WEST—Apartment 3 rooms and bath; rent $80. Superintendent or Endicott 1487.

77TH, 329 WEST—2-3-4-room apartments in new high-class elevator building.

77TH ST., 22 WEST,
OPPOSITE MUSEUM OF NATURAL HISTORY.
1, 2, 3 ROOMS AND BATH; 4 ROOMS, 2 BATHS.
APPLY SUPT. ON PREMISES OR FRENCH & FRENCH, INC., 359 MADISON AV. (46TH ST.) VAN. 8950.

76TH, 250 WEST—Elegant eight-room apartment, light, modern, elevator house; $2,400.

77TH, 135 WEST.
Exclusive 3 and 4 room apartments.
Rentals $1,800 and up.
Unusual site. October possession.

77TH ST., 315 WEST.
Beautiful 6 rooms, near Riverside; rental $1,800. Sacks, 2,096 8th Av. (118th St.).

79TH, 201 WEST—3 rooms and bath, 7th floor; south and east exposure; sublet to Sept. 30, 1925; hotel service.

79TH, 217 WEST—Parlor floor, 3 rooms, private house, all conveniences. Stokes.

80TH ST., 323 WEST—Three rooms and bath. Inquire Superintendent.

81ST ST. (Central Park West)—Apartment 5 rooms, exceptionally large, open fireplaces, tiled bath; large kitchenette; large closets; $180. Telephone Trafalgar 3429.

81ST, 35 WEST—Attractive apartment, sixth floor, nine rooms, all light; southern exposure, facing park. Trafalgar 3627. Seymour.

81ST, 153 WEST—3 rooms, entire floor, high-class; improvements; newly renovated house. Trafalgar 1476.

81ST, 158 WEST—3, 4 and 5 unusually attractive, light rooms and bath; beautiful kitchen; modern elevator apartment.

81ST, 19 WEST—High-class apt., parlor, bedroom, kitchen, bath, parquetry, $85.

Unfurnished—West Side.

82D, 326 WEST—Corner, six rooms, bath, kitchenette; $95. Murray Hill 2540.

82D ST., 36 WEST.
New Building.
Only 3 Apartments Left.
2-3-4-7 rooms, $1,800 upward.
L. J. Phillips & Co., 148 West 72d St. Tel. Trafalgar 9300.

84TH, 335 WEST—Three rooms, unusually attractive; between West End Av. and Riverside Drive; $1,400 up. L. J. Phillips & Co., 148 West 72d. Endicott 1077.

84TH, 320 WEST—2-3-4 beautiful rooms; redecorated; elevator, Van Buren Realty Co., owners, 9 East 46th St.

85TH ST., 252 WEST.
Five and six rooms; high-class elevator apartment, near West End Av.; one block from subway station. Mr. Haffner on premises. Phone Endicott 9612.

85TH, 250 WEST—New 14-story; 2, 3 and 4 room, kitchen and kitchenette apartments; $1,800 to $2,200 yearly.

85TH ST., 330 WEST—Beautiful 8-room modern elevator apartment. Supt.

86TH ST., 149 WEST—6 rooms, bath, kitchen; top floor; $75.

86TH ST., 334 WEST (between West End Av. and Riverside Drive)—New building now ready, 5, 6 and 7 rooms, 1 to 3 baths; rents $3,000 to $4,600; renting agents on premises; owner management. Joseph Paterno, 601 West 116th St., or Anthony Campagna, 200 West 72d St.

86TH ST., 340 WEST.
High Class Elevator Apartment.
Attractive 2 large rooms, bath, kitchenette. Sublet for less than present rental. Apartment of Southwyck. Tel. Schuyler 5071.

86TH ST., 257 WEST—Studio, duplex, 8 rooms and 2 baths, living room 22x23; $4,200. Payson McL. Merrill Co., 9 East 44th St. Telephone Murray Hill 8300.

86TH, 121 WEST—Two rooms, bath and kitchenette of exceptional merit in a modern building. Apply on premises.

86TH ST., 340 WEST.
Six large, airy rooms; rents reasonable.

87TH ST., 10 WEST.
Elegant apartments, 2 rooms, bath, 7th floor; also ground floor front apartment, 5 rooms, 2 baths; desirable for doctor or dentist; factory elevator building; quiet, refined neighborhood; large, light rooms, excellent service; immediate possession. Supt., or Winfield Realty Co., 153 West 72d.

87TH ST., 320 WEST.
Near Riverside Drive; 8-10 rooms; exceptionally well-kept modern building; 10 large closets; new baths, $4,200 and $4,500; also 7-room doctor's apt. on first floor, $3,500. SHARP, NASSOIT & LANNING, INC., 2,489 Broadway. Riverside 8600.

87TH ST., 106 WEST—Very desirable 5 and 6 rooms, elevator apartments; all improvements; very moderate price but very high class; new management. Apply Superintendent on premises.

87TH, 118 WEST—Artist studio, north skylight, bedroom, bath; every improvement; $90.

87TH, 315 WEST—2 rooms, kitchenette, tile bath; near Drive; $75.

88TH ST., 309 WEST—Immediate occupancy, 4 very attractive rooms and bath; southern exposure, fireplace; rent $1,800; also 2-room apartment with kitchenette and bath; rent $900. Apply on premises or Tel. Endicott 4454.

88TH, 345 WEST—Exceptionally attractive 10 rooms and 4 baths; broad view of Hudson; large rooms; modern building; moderate rental. T. Stanley Brennan, 102 West 57th St. Circle 1127 or Superintendent on premises.

88TH, 250 WEST—New 14-story; 2, 3 and 4 room, kitchen and kitchenette apartments; $1,800 to $2,200 yearly.

88TH ST., 330 WEST—Beautiful 8-room modern elevator apartment. Supt.

88TH ST., 149 WEST—6 rooms, bath, kitchen; top floor; $75.

88TH ST., 334 WEST (between West End Av. and Riverside Drive)—New building now ready, 5, 6 and 7 rooms, 1 to 3 baths; rents $3,000 to $4,600; renting agents on premises; owner management. Joseph Paterno, 601 West 116th St., or Anthony Campagna, 200 West 72d St.

89TH ST., 340 WEST.
High Class Elevator Apartment.
Attractive 2 large rooms, bath, kitchenette. Sublet for less than present rental. Apartment of Southwyck. Tel. Schuyler 5071.

89TH ST., 328 WEST—Five large rooms, elevator house, handy neighborhood; $95.

89TH, 629 WEST—3, 5, 6 high-class elevator apartments. Bradhurst 4285.

89TH ST., 322 WEST (near Broadway)—4 and 5 rooms, high-class elevator apartments; improvements; moderate rent. Apply on premises. Bowling Green 6094.

89TH, 622 WEST (Riverside)—Elegant 6 rooms; reduced rentals; $75; desirable tenants.

89TH (3410 Broadway, Room 101)—We own fifteen houses; have many vacant apartments; $19 up to $95.

90TH, 11 WEST (Park)—Extraordinary apartment, large rooms, entire floors, ground floor; excellent doctor's apartment and office. Premises or Phone Mott Haven 4156W., evenings.

92D, 4 WEST—High-class elevator apartment, 7 rooms; $1,800.

93D, 306 WEST—High class, 6-room, elevator apartment, beautifully decorated; 2 baths; $175-$200 per month; also ground floor, suitable for doctor or dentist.

93D, 4 WEST (at Central Park)—Eight unusually large rooms; elevator building; $175. Endicott 8747.

96D ST., 300 WEST—ONE LARGE ROOM WITH KITCHENETTE AND BATH.

94TH ST., 1 WEST (corner Central Park West)—8-9 rooms, high-class apartments; $3,000 upward. Phone Bryant 9846.

94TH ST., 309 WEST—Eight rooms, 2 baths; high-class elevator house; reasonable.

94TH, 319 WEST—Five, seven large, light rooms; elevator; reasonable rent.

96TH, 206 WEST—Five light rooms, modern elevator apartment house. Apply Supt.

96TH, 171 WEST.
5-6 large, sunny rooms; $1,200-$1,380.

96TH ST., 210 WEST (CORNER BROADWAY)—NEW TWO-TO-FIVE ROOM ELEVATOR APARTMENT HOUSE; EXCEPTIONALLY BEAUTIFUL SUITES; 2, 3 ROOMS, BATH, KITCHENETTE; MODERATE RENTAL.

96TH, 168 WEST.
New apartments, 2 and 3 rooms; $1,200 upwards; near express subway station.
L. J. PHILLIPS & CO., 148 WEST 72D, Trafalgar 9300.

96TH, 158 WEST—7 rooms, private hall, steam heat, electric light, all improvements; one block from subway. Capless.

97TH, 506 WEST—Five immense rooms, all light; redecorated throughout; all-night elevator service; excellent transit facilities. Ernest Tribelhorn, Riverside 7830.

97TH, 290 WEST (corner West End Av.)—7 rooms; high-class elevator.

98TH, 315 WEST (One door from Drive)—4 rooms, one bath, fireproof building; latest decorations; rent moderate. Supt.

98TH, 216 WEST—Five large light rooms, bath, $125; latest modern improvements.

99TH ST., 309 WEST—High-class elevator apartment, 4 rooms; all improvements.

101ST, 255 WEST (near West End)—Three rooms, dressing room, bath; lease.

104TH ST., 244 WEST (near Broadway)—All improvements; 7 and 8 rooms and bath; rents $150 and $160 month. Apply Supt. on premises or Bohnenkamp & Schneider. Vanderbilt 2830.

104TH, 212 WEST—Three rooms and bath; newly decorated throughout; in attractive building near 104th St. subway station; $60 and $65 monthly.

108TH ST., 280 WEST (The "Overdene")—Exceptionally desirable corner apartment; six rooms, three baths; one five-room apartment, easily converted into two; refined surroundings; reasonable.

74TH ST., 202 WEST (corner Broadway)—3 and 7 room apartments; 6 rooms, $110; 7 rooms, $150. Endicott 3110.

76TH ST., 246 WEST,
BETWEEN WEST END AV. AND BROADWAY.
2, 3 ROOMS AND BATH; 4 ROOMS, 2 BATHS.
SUPERINTENDENT ON PREMISES, OR FRENCH & FRENCH, INC., 359 MADISON AV. (46TH ST.) VAN. 8950.

76TH, 327 WEST—Large room, bath, kitchenette; ground floor; refined house; lease.

76TH ST., 250 WEST (Astor Apartments)—Modern 7-room, 3-bath apartment with refrigeration. Seen any time. $3,200.

76TH, 171 WEST—Apartment 3 rooms and bath; rent $80. Superintendent or Endicott 1487.

77TH, 329 WEST—2-3-4-room apartments in new high-class elevator building.

77TH ST., 22 WEST,
OPPOSITE MUSEUM OF NATURAL HISTORY.
1, 2, 3 ROOMS AND BATH; 4 ROOMS, 2 BATHS.
APPLY SUPT. ON PREMISES OR FRENCH & FRENCH, INC., 359 MADISON AV. (46TH ST.) VAN. 8950.

76TH, 250 WEST—Elegant eight-room apartment, light, modern, elevator house; $2,400.

77TH, 135 WEST.
Exclusive 3 and 4 room apartments.
Rentals $1,800 and up.
Unusual site. October possession.

77TH ST., 315 WEST.
Beautiful 6 rooms, near Riverside; rental $1,800. Sacks, 2,096 8th Av. (118th St.).

79TH, 201 WEST—3 rooms and bath, 7th floor; south and east exposure; sublet to Sept. 30, 1925; hotel service.

79TH, 217 WEST—Parlor floor, 3 rooms, private house, all conveniences. Stokes.

80TH ST., 323 WEST—Three rooms and bath. Inquire Superintendent.

81ST ST. (Central Park West)—Apartment 5 rooms, exceptionally large, open fireplaces, tiled bath; large kitchenette; large closets; $180. Telephone Trafalgar 3429.

81ST, 35 WEST—Attractive apartment, sixth floor, nine rooms, all light; southern exposure, facing park. Trafalgar 3627. Seymour.

81ST, 153 WEST—3 rooms, entire floor, high-class; improvements; newly renovated house. Trafalgar 1476.

81ST, 158 WEST—3, 4 and 5 unusually attractive, light rooms and bath; beautiful kitchen; modern elevator apartment.

81ST, 19 WEST—High-class apt., parlor, bedroom, kitchen, bath, parquetry, $85.

Unfurnished—West Side.

81ST ST., 606 WEST (near Riverside Drive)—5 and 6 rooms; $1,400 up. Supt. on premises or L. J. Phillips & Co., 148 West 72d St. Tel. Trafalgar 9300.

111TH, 501 WEST—Three, four and five room apartments; elevator; telephone; all improvements; $55 to $100. Inquire Supt.

111TH ST., 528 WEST—3 rooms, light, airy; southern exposure; newly decorated.

111TH, 57 WEST (corner)—Six and seven rooms, elevator; rent $100. Superintendent.

118TH, 533 WEST—HIGH-CLASS FIRE-PROOF BUILDING, 6 ROOMS; ALL MODERN IMPROVEMENTS; REASONABLE RENT. SUPT. ON PREMISES.

115TH, 604 and 612 WEST—6 or 7 rooms; elevator apartment; suitable doctor; reasonable rent; between Broadway and Riverside.

113TH ST., 535 WEST (Senior Arms)—Beautiful apartments, 2 and 4 rooms; all modern improvements; high-grade elevator apartment house; near Columbia College; moderate rentals.

112TH ST., 535 WEST—Beautiful apartments, 2 and 4 rooms; all modern improvements; high-grade elevator apartment house, near Columbia College; moderate rentals.

112TH ST., 611 WEST (near Riverside Drive)—Five rooms, elevator; beautifully decorated; rent $133.33 per month. Superintendent premises.

116TH, 601 WEST (corner Broadway)—4-5-7 rooms, 1-3 baths; highest class fireproof elevator house; reasonable rental.

116TH ST., 401 WEST (corner Morningside Drive)—2 rooms, high-class elevator apartment; all improvements; moderate rents. Apply on premises. Bowling Green 6094.

119TH, 419 WEST—Two rooms, bath and kitchenette apartment, southern exposure, high class; near Columbia. Apply Supt.

121ST, 414 WEST—4 rooms, high-class elevator apartment; reasonable rent.

122D ST., 515 WEST.
4, 5, 6 room elevator apartments; very desirable; immediate possession; $80 up. Supt.

123D ST., 227 WEST—Colored; 6 rooms and bath, $60.

124TH, 527 AND 543 WEST—Four, five beautiful rooms, elevator; redecorated. Van Buren Realty Co., owners, 9 East 46th.

124TH ST., 505 WEST—Five large rooms, elevator house, handy neighborhood; $95.

125TH, 629 WEST—3, 5, 6 high-class elevator apartments. Bradhurst 4285.

126TH ST., 322 WEST (near Broadway)—4 and 5 rooms, high-class elevator apartments; improvements; moderate rent. Apply on premises. Bowling Green 6094.

126TH, 622 WEST (Riverside)—Elegant 6 rooms; reduced rentals; $75; desirable tenants.

128TH (3410 Broadway, Room 101)—We own fifteen houses; have many vacant apartments; $19 up to $95.

141ST ST., 610 WEST (NEAR DRIVE).
Elegant apartments, 4 and 5 large, light rooms; modern building, excellent service. Supt. or Winfield Realty Co., 153 West 72d.

141ST (37 Hamilton Pl.)—4, 5, 7 beautiful elevator apartments. Audubon 1200.

142D, WEST (289 Convent Av.)—New high-class elevator apartment, just completed; 2-4-5-6 rooms, 1-2 baths; immediate occupancy. Inquire premises. Bradhurst 5021.

148D, 500 WEST—4-6 room apartments, decorated, elevator; reasonable. Audubon 1180.

148D, 561 WEST (corner Broadway)—6 large sunny rooms; $135; elevator apartment.

144TH, 601 WEST (corner Broadway)—Modern elevator apartment, 5 rooms, $90. Apply Superintendent on premises or Frederick Zittell & Sons, 2,211 Broadway, Endicott 3200.

144TH, 510 WEST (off Broadway)—Very choice elevator apartment; 4-3-6 rooms; all improvements; elegantly decorated; pantries, subway, trolley, "L"; open inspection. Supt.

144TH, 565 WEST (Broadway)—Six-seven rooms, elevator; rent reasonable. Superintendent premises.

149TH, 557 WEST (Broadway)—Six rooms, attractive walk-up; modern improvements; $80.

149TH, 452-460 WEST—4 and 5 large rooms, high-class elevator apartment; reasonable rent; immediate possession. Superintendent.

150TH, 474 WEST—Three and four room apartments, latest improvements, newly decorated; reasonable rent. Inquire Supt. on premises.

151ST, 535-7 WEST (Adj. corner B'way).
5 rooms; elevator; $85. Supt., or ARTHUR

FURNISHED ROOMS.
East Side.

86TH, 15 EAST—Vanderbilt Studios, for information about furnished and unfurnished vacancies, suitable for business or professional people, efficiently conducted; charming atmosphere, maid service available. Calednia 2777.

36TH, 39 EAST.
Unusually attractive room; owner's residence; references.

37TH ST., 31 EAST (Hotel New Weston)—Attractive outside single rooms with running water; convenient to bath and shower. Plaza 4300.

41D, 61 EAST—Large room, running water; electricity, telephone; adjoining bath; reasonable.

47TH, 124 EAST—One room, bath; new; independent entrance; $10 up.

47TH AND 5TH AV. (HOTEL NETHERLAND)—LIGHT, AIRY ROOMS WITH RUNNING WATER, ON BACHELOR FLOORS; SHOWER AND TUB BATH ON FLOOR; $16 WEEKLY.

50TH AND 5TH AV. (HOTEL NETHERLAND)—LARGE, QUIET, DOUBLE ROOMS AND BATHS; $28 PER WEEK.

56TH, 216 EAST—Comfortable rooms, private house, agreeable surroundings; gentleman; references.

56TH, 57 EAST—Room, 20x20, three windows, kitchenette, tile bath; also unfurnished.

58D ST. (at Madison Av.)—Hotel Ashton—Newly decorated, furnished rooms with use of bath; $12 weekly up; rooms with private bath, $18 weekly up; fireproof, surface cars, subway; full hotel service; restaurant.

MADISON AV., 961 (75th)—Attractively furnished large rooms, single, en suite, open fireplace, running water, spacious closets, maid service; terms $20-$90; references. Antetnetta Tea House, with real food.

MADISON AV., 840 (Apartment 4C)—Artistically furnished rooms, studio; grand piano.

MADISON AV., 1,067 (near 79th)—Bright, sunny room; every convenience; private home.

MADISON AV., 121—Beautifully furnished, large open fireplace; also smaller room.

PARK AV. (36th)—Cozy, large, light room; elevator; private family. Lenox 6454.

"ALLERTON HOUSE."

Club residence for men, conveniently located, affording every comfort of home, with surroundings and service of the select club; rates, $10 to $20 a week, for approved residents only.
43 EAST 30TH ST. 143 EAST 39TH ST.
25 EAST 26TH ST. 302 WEST 22D ST.

West Side.

7TH AV., 1,885—Large, light, all conveniences; elevator (Apt. 21); subway, "L."

8TH, 41 WEST (Vanderbilt Studios)—One small furnished room, near bath, $45; lease required; unfurnished, large studio with bath, $85; small unfurnished room, $35. Caledonia 2777.

51ST, 4 WEST (WOLCOTT HOTEL)—ROOMS WITH RUNNING WATER, $12 AND UP WEEKLY; LARGE OUTSIDE DOUBLE ROOMS WITH RUNNING WATER; TWIN BEDS, $24 WEEKLY FOR TWO; SINGLE ROOMS WITH BATH, $21 WEEKLY UP.

52D, 17 WEST (Hotel Aberdeen)—Special Fall rates, single rooms, hot and cold running water; $2 per day, $12 per week; with bath, $2.50 and up.

55TH ST., 42 WEST.
HOTEL GREGORIAN.
1-2-3 ROOMS, EACH WITH PRIVATE BATH.
ALL LIGHT AND AIRY. COMPLETE.
HOUSEKEEPING SERVICE. $20 PER WEEK.

56TH, 33 EAST—Large studios, private bath, newly decorated, fireplaces; select location.

43D ST., 322 WEST—Nicely furnished; running water in rooms; electricity; $4.50-$5.

43D ST., 258 WEST (HOTEL TIMES SQUARE)—NEWLY DONE HOTEL; SEPARATE FLOOR FOR WOMEN; ROOMS WITH RUNNING WATER FOR ONE PERSON $2, FOR TWO $3; WITH CONNECTING BATH FOR ONE $2.50; FOR TWO $4; ROOMS WITH PRIVATE BATH $3 FOR ONE, $4 FOR TWO; NO HIGHER RATES; SPECIAL WEEKLY RATES.

43D ST., 127 WEST (HOTEL WOODSTOCK)—COMFORTABLE ROOMS WITH RUNNING WATER ON BACHELOR FLOOR; BATHS ON FLOOR; $14 WEEKLY.

44D ST., 236 WEST (HOTEL TIMES SQUARE)—ROOMS ON WOMAN'S FLOOR, $12 WEEKLY AND UP.

47TH ST., 106 WEST—RALEIGH HALL.
A RESIDENCE FOR MEN.
Attractively furnished rooms, with, without private bath or shower; club advantages and accommodations with hotel services.
RATES: BATH ROOM, $20 WEEKLY.

50TH ST., 49 WEST—Exceptionally large room, private bath, $30; gentleman; references.

50TH, 305 (Carnegie Hall neighborhood)—Large, warm front parlor and alcove bedroom in select apartment; $75. Thurston.

57TH, 446 WEST—Large front room, kitchen, steam heat, elevator service; housekeeping, suitable couple. Knight, 1 flight.

57TH, 313 WEST—Newly decorated single room, modern improvements, comfortable for two.

58TH ST.—Homelike, double bedroom; every convenience; private home; references essential. Plaza 8101.

58TH ST., 148 WEST—Large room with private bath; gentleman; references.

58TH, NORTHEAST CORNER BROADWAY (HOTEL SIDNEY)—ALL MODERN IMPROVEMENTS; HANDSOMELY FURNISHED; $2 PER DAY UP; SPECIAL WEEKLY RATES.

59TH ST., 10 WEST—Beautiful parlor, bedroom suite; bath; private entrance; $17. James.

59TH, 14 WEST—HANDSOMELY FURNISHED DOUBLE FRONT ROOM; PRIVATE TILED BATH; KITCHENETTE.

59TH, 145 WEST (Broadway)—Elegant clean room, next bath, $12; one flight.

60TH (97 Central Park, West)—Large, attractive front room, elevator apartment. Singleton.

60TH, 135 WEST—Select house, attractive second floor rooms, baths; single; laundry.

60TH, 321 WEST—Beautiful, large room; suitable two; $12; electricity, phone, kitchenette.

60TH, 209 WEST—Delightful front room, running water, twin beds; refined house.

67TH, 28 WEST—Large room, private bath, shower; always hot water, steam.

71ST, 324 WEST—Large, attractive room, bath, shower; bachelor.

71ST, 118 WEST—Parlor suite, 2 rooms, bath; also single; refined home.

72D ST. AND BROADWAY—Room with hot and cold running water, $17.50 per week; complete hotel service. Hotel St. Andrew. Penn. Endicott 4080.

72D, 23 WEST—Exceptional charming rooms, private baths; beautiful location; basement studio.

72ND, 20 WEST—DOUBLE FRONT ROOM, KITCHENETTE COMPLETE; ALSO FRONT PARLOR.

72D ST., 126 WEST (Hotel Nobleton)—Newly decorated, luxuriously furnished 1, 2, 3 outside rooms, private bath; elevator, surface cars, subway; from $25 to $40 weekly; full hotel service; restaurant.

72ND, 168 WEST—Handsomely furnished second floor room, private bath; $20; reference.

72ND, 66 WEST—Rooms, single or double, private bath, convenient location; references.

72TH, 159 WEST—DOUBLE FRONT ROOM, KITCHENETTE, $16 UP; SINGLE, $7 UP.

72TH, 325 WEST—Just opened, select, high-class, furnished; large, small rooms, private bath; every modern appointment; references.

76TH ST., 352 WEST—Attractive double room; all conveniences; reasonable.

76TH, 327 WEST—Charming room, running water; with, without bath; excellent service.

77TH, 2 WEST—DOUBLE ROOM, $12. SINGLE $8.

77TH, 149 WEST—Newly decorated large rooms, private, twin beds, $16-$18.

77TH, 320 WEST—Exceptionally large room, dressing room; gentleman; reference required.

78TH, 325 WEST—Attractive, large suite; also double room; newly decorated; reasonable.

78TH, 319 WEST—Exceptionally attractive room; unusual private house; gentleman; references required.

78TH (343 West End Av.)—Small, pleasant room, adjoining bath; top floor; quiet house; $45 monthly; references.

78TH, 303 WEST—Attractive room; with, without bath; in excellently kept house.

78TH, 28 WEST—Kitchenettes, furnished and unfurnished; select neighborhood.

79TH, 101 WEST—Room, facing park, medium, $8; gentleman. Trafalgar 1210. Wilson.

79TH, 128 WEST—2 large connecting rooms, bath. Kitchenette; suitable for 4.

79TH, 43 WEST—Bachelor's beautiful room; private bath; facing park. Trafalgar 6413.

79TH, 303 WEST—2 connecting front rooms, suitable 2 or 4. Johnson.

79TH, 132 WEST—Attractive double front room, kitchenette, bath room adjoining; latest improvements.

79TH (93 Riverside Drive)—Large room, twin beds, private bath, shower; suitable 2-3 gentlemen; house unsurpassed.

79TH, 151 WEST—Front suite, handsomely furnished; gentlemen, couple; telephone, electricity. Johnson.

81ST ST. AND COLUMBUS AV. (HOTEL ENDICOTT)—ROOMS FROM $2 PER DAY OR $12 PER WEEK; ROOMS WITH BATH FOR ONE PERSON $3.50 PER DAY OR $18 WEEKLY; FOR ONE PERSON, $4.50 PER DAY OR $21 WEEKLY FOR TWO PERSONS.

FURNISHED ROOMS.
West Side.

81ST, 166 WEST—Medium room, bath adjoining; electric light, private house; references.

81ST, 135 WEST—Medium room, southern exposure, adjoining bath; all conveniences; kitchenette.

81ST ST., 123 WEST.
Two-room apartment, bath, kitchenette, improvements.

81ST ST., 133 WEST.
Two-room apartment, bath, kitchenette, improvements.

82D, 20 WEST—Exceptional opportunity, large comfortably furnished room, adjoining bath; $15 weekly to refined, permanent business man or woman; owner's beautiful home; references.

82D, 250 WEST (corner Broadway)—Two-room suite, nicely furnished, large, sunny, immaculate; also single; high-class. Hall.

82D, 330 WEST—Exclusive double room, running water, dressing room; newly furnished.

82D, 32 WEST—Select rooms; cooking privileges; $12-$14; basement rooms. Owner.

82D, 50 WEST—Large room, bath; electric light; all conveniences.

82D, 43 WEST—Large, attractive room, private bath; all conveniences; homelike; reasonable.

82D, 216 WEST.
BACHELOR'S QUARTERS; ALL CONVENIENCES.

84TH, 104 WEST—3 rooms, real kitchen; also large front room. Rupert.

85TH, 61 WEST—In owner's refined private home, large, beautifully furnished front bedroom, dressing room; every convenience; reference.

85TH, 63 WEST—Large room, kitchenette, connecting bath; reasonable; business people; references.

85TH, 160 WEST—Large, southern exposure room; modern private house; references requested.

85TH, 67 WEST—Large room; southern exposure; suitable business persons; all conveniences.

85TH, 69 WEST—Beautiful large front room, kitchenette; bathroom floor; respectable, reasonable.

85TH, 58 WEST—Attractive double room with kitchenette; clean house.

85TH, 54 WEST—Double room, kitchenette, adjoining bath; well furnished; reasonable.

85TH, 30 WEST—Large, comfortable room, twin beds, kitchenette; $15; single, $7.50.

85TH, 136 WEST—Large, front room, dressing room; private residence.

86TH, 123 WEST—Large front parlor for studio, furnished or unfurnished; reasonable.

86TH, 202 WEST—Immaculate, sunny rooms; lavatory; $10-$14; charming apartment. Rouza.

86TH, 204 WEST—Newly furnished double rooms, modern elevator apartment; reasonable. Perrin.

86TH, 257 WEST—One or two rooms, kitchenette; bath; private entrance. Bayrour.

87TH, 345 WEST—Large room, kitchenette, adjoining bath.

87TH, 32 WEST—Attractive large, modern room, parquet, private bath, kitchenette, single room, bath adjoining; $7; refined house.

88TH, 136 WEST—Large room, well-furnished, in private home; near Drive; business couple or gentleman. Schuyler 1426.

88TH, 322 WEST—Several very desirable newly decorated rooms; also basement apartment.

88TH, 132 WEST—Skylight room with closet, running water; reasonable; gentlemen.

90TH, 17 WEST—Extra large room, well-furnished, twin beds, private bath.

90TH, 53 WEST—Large attractive room; running water; electricity, telephone; suitable couple.

90TH, 271 WEST—Large rooms, private bath, kitchenette, single rooms.

91ST, 123 WEST—Newly furnished parlor, bedroom, suitable two, three gentlemen. Ullman.

91ST, 7 WEST—Well furnished; light; improvements; business man. Riverside 5737. Cassidy.

92D (West End Av. corner)—Attractive double room, bath, shower; private entrance. Telephone Riverside 3389 after 1 P. M.

92D, 131 WEST—Homelike double, second flight; heat, hot water, kitchenette; adjoining bath; maid service; very reasonable.

92D, 306 WEST—Attractive, beautiful room, shower bath; reasonable. Apt. 4A.

93D, 308 WEST—Exceptional sunny front parlor, running water; also homelike one-room suite adjoining bath; electricity; telephone.

93D, 53 WEST—Well kept, single, $6; double, $7; running water. Clements.

93D, 306 WEST—Beautiful room, near Riverside; elevator; gentleman. Apt. 5E.

94TH, 260 WEST—Beautifully furnished back parlor, kitchenette.

94TH ST., 40 WEST—Large rooms, private bath, kitchenette.

94TH, 77 WEST—Magnificently furnished rooms, bath, shower, telephone; gentlemen.

95TH, 10 WEST—Magnificently furnished large rooms with spacious bathroom, shower, telephone.

95TH, 350 WEST—Newly decorated room; subway express; Riverside; gentleman. Apt. 4B.

95TH, 251 WEST (Apt. 2W)—Nice sunny room; private family; modern conveniences; corner Broadway; gentleman, Riverside 3073.

95TH, 17 WEST—Beautifully furnished large front room, piano, bath, kitchenette.

95TH, 316 WEST—Attractive double front room, twin beds; $14; gentlemen. Apt. 33.

97TH, 256 WEST—Beautiful room, lavatory; $10; permanent gentleman; Protestant family. Chaffe.

97TH, 260 WEST—Large front room, two beds; elevator apartment; reasonable. Burns.

97TH, 230 WEST (Broadway)—Large, handsomely furnished; twin beds; $15; gentlemen.

97TH, 255 WEST—Large; running water; gentleman; private family. Apt. 6.

98TH, 254 WEST—Opportunity gentleman desiring large, comfortable front room, bath, shower, running water; refined home. Apt. 7.

98TH (Broadway)—Attractive connecting rooms, six windows; improvements. Riverside 5749, after 6.

99TH, 244 WEST—Beautifully, newly furnished, outside rooms; single, double; facing Broadway; steam; elevator; $10 up. Apt. 63.

101ST, 311 WEST—Large sunny room, well furnished, single; $8. Apt. 63.

101ST, 300 WEST—Attractive front suite, suitable for 3 business people. Whitson.

101ST ($45 West End Av.)—Connecting rooms; running water. Apt. 1.

101ST ($40 West End, 4D)—Beautiful, sunny, double room; running water; $16.

102D ST.—Medium sized quiet, airy room; light, well furnished. Roberts, 851 West End Av.

102D, 244 WEST—Beautiful large room; bath, kitchenette, also single. Riverside 2036.

102D, 316 WEST—Beautiful front room for 1 or 2; also single room. (4C).

103D, 239 WEST (B'way)—Single, homelike, elevator; private family; $8. Davea.

105TH, 150 WEST—Large room, all conveniences; phone; couple; gentlemen. Academy 8478.

105TH, 249 WEST—Nicely furnished room, 1 or 2; kitchen privileges. McCord.

106TH, 326 WEST—Beautifully furnished large room, twin beds; tiled bath, kitchenette.

106TH, 318 WEST—Newly remodeled, elegantly appointed; bath, kitchenette; single, $6 up.

106TH, 320 WEST—HANDSOMELY FURNISHED SINGLE ROOM; $7.

109TH, 225 WEST—Attractive sunny room, adjoining bath; references; $7 weekly. Lenox 6454.

109TH, 312 WEST (8 South)—Outside, sunny, large single; refined home; subway, Riverside.

109TH, 259 WEST—Large front, kitchen privileges; also two front, single. Waite.

111TH, 510 WEST (Apt. 6A)—Attractive large sunny front rooms; all improvements.

111TH, 241 WEST (Apt. 19)—Attractive, sunny front suite; shower; kitchen; references.

115TH ST., 350 WEST—Large sunny room, directly adjoining bath, one or two gentlemen; reasonable. Apt. 1A.

115TH, 540 WEST—2 rooms, front room, lavatory; elevator; piano. Apt. 11.

115TH ST., 546 WEST—Large room in private house; suitable for two.

115TH, 606 WEST (6E)—Light, front double; also single; shower; Columbia; subway.

115TH, 600 WEST (Apt. 24)—Sunny, clean single room; private. Columbia; reasonable.

115TH, 610 WEST—Attractive, sunny room; no other roomer; subway express, Redman.

116TH, 404 WEST—Very desirable front room, double, outside single room, running water. Apartment 42.

118TH, 314 WEST—Pleasant south room, near Columbia; $7.50. Van Name. Cathedral 5150.

118TH, 419 WEST (Apt. 41)—Single room, running water; private family; reasonable.

118TH, 405 WEST (Apt. 51)—Comfortable light room, bath; moderate rent.

119TH, 210 WEST—Clean rooms, front, bath, $3 up. Apt. 8, Goleman.

120TH, 414 WEST (Apt. D 4)—Large, light rooms; kitchen privileges; call evenings.

121ST ST., 562 WEST.
Attractive single, double rooms, running water. Morningside 5048. Apts. 3-4C.

FURNISHED ROOMS.
West Side.

121ST, 430 WEST—Large, exceptionally attractive double rooms, running water, kitchenette, $12 up; single, $8 up. Inquire 62.

121ST, 201 WEST—Large bright room, modern conveniences; suitable 2, $10. Maurice.

121ST, 417 WEST—MEN; LIGHT; COMFORTABLE; REASONABLE. DONAHUE.

122D, 241 WEST—Sunny, airy, double room; newly decorated; Columbia vicinity; separate bed; two baths; kitchen; also two connecting; price $10-$13. Apt. 9A.

122D, 416 WEST (Apply 24)—Attractive front room overlooking Morningside Park for 1 or 2, with kitchenette; $14.

122D, 109 WEST—Large back parlor, suitable for couple; kitchen privileges; reference.

127TH, 141 WEST (Apt. 61)—Large room and private kitchen, $12; other room $7; clean; elevator; steam.

129TH, 601 WEST—Desirable room; elevator; near subway; large living, bedroom, with kitchen privileges; beautiful furnishings. Apt. 31.

140TH, 609 WEST—Medium single, shower; reasonable; private home; evenings, Apt. 6A.

143D, 500 WEST (Apt. 63)—Beautiful sunny room; piano; elevator; sacrifice to desirable person; references. Audubon 1180.

143D, 551 WEST (Apt. 24)—Room for business lady; conveniences; no roomers.

144TH, 600 WEST—Large, single; $10. Hudson view; elevator; private family. Turner.

149TH (3,610 Broadway)—Attractive living, bedroom, next bath; private; 2-3. Moell.

150TH, 598 WEST—Immaculate, splendidly furnished room, bath; kitchenette, electricity, phone, instantaneous hot water; excellent neighborhood; private house; $75 monthly.

151ST, 513 WEST—Independent room, bath, shower; private family; elevator; $6. 2E.

152D, 616 WEST—Comfortable, attractive rooms, adjoining bath; private family. Apt. 2B.

154TH, 418 WEST (near St. Nicholas Av.)—Large room; running water; private house; reasonable; convenient all cars.

156TH, 600 WEST (corner Edgecombe Av.)—Beautiful corner room; healthful, refined, quiet apartment; G 914 Times Downtown.

165TH, 552 WEST—Large room, kitchenette, private bath; private house. Wadsworth 6839.

166TH, 470 WEST—Sunny phone; elevator; bedway; suitable couple; kitchen, $11. Supt.

181ST (4,350 Broadway)—Large front, newly furnished; twin beds; elevator. Apt. 606.

BROADWAY, 2,181 (74th)—Charming 3 double rooms; modern elevator apartment.

BROADWAY, 2,020 (69th)—Unusually attractive room, two ladies; reasonable.

CENTRAL PARK WEST, 410—Beautiful 2 rooms overlooking park, adjoining bath, $30; single, lavatory, $9; evenings. Helstrom.

CENTRAL PARK WEST, 228 (82d)—Overlooking park; suitable 3; $35. Endicott 0358.

MORNINGSIDE DRIVE — Large outside room, running water, adjoining bathroom. Phone Cathedral 8220.

RIVERSIDE DRIVE (96th)—3 well furnished connecting rooms; lavatory; two business women only; best references considered; strictly private family; quiet. Telephone Riverside 2340.

RIVERSIDE DRIVE—Handsome, private home; will receive paying guests; spacious rooms; private baths; meals optional; references. Endicott 7549.

RIVERSIDE DRIVE, 244 (97th St.)—Attractive single and double rooms. Riverside 9405.

RIVERSIDE DRIVE, 252—HANDSOMELY FURNISHED DOUBLE FRONT ROOM, KITCHENETTE, $16; SINGLE, $7.

RIVERSIDE DRIVE, 362 (106th)—Large, handsomely furnished room; refined home; gentleman. 4D.

RIVERSIDE DRIVE, 151 (87th)—Room, private bath; smaller room; meals optional; elevator.

RIVERSIDE DRIVE, 252—HANDSOMELY FURNISHED FRONT BASEMENT KITCHENETTE, $13; SINGLE ROOM, $7.

RIVERSIDE DRIVE, 214 (94th)—Beautiful room, facing Hudson; with, without kitchenette. Morton.

RIVERSIDE (617 W. 143d)—Large, front; housekeeping, $40-$45 monthly. Bradhurst 5401.

RIVERSIDE DRIVE, 640 (Apt. 8A)—Large, adjoining bath; all improvements.

WAINE AV., 2,553—Private family; no other roomers; attractive, cozy. Olinville 4716.

WEST END AV., 451—Single, double, newly decorated, twin beds, $8; homelike; gentlemen; breakfast; reference. Endicott 0119. 2 south.

WEST END AV., 611 (80th)—Large, overlooking river, suitable three; $25. Endicott 0088.

WEST END AV., 840—Attractive, outside, sunny room. Apt. 6-B. Riverside 5083.

TWO large rooms with connecting lavatory; private family; 20 minutes to Times Square, New York; rent $75, includes gas, electricity and heat; adults only. Further particulars phone Flatbush 4794.

LARGE, newly furnished front rooms, electricity, bath; 1 or 2 gentlemen; also small bedroom; private family. Kramer, 463 West 43d; 2 flights, right.

ENGLISHMAN, will share apartment with gentleman or rent room reasonable. Schuyler 6060.

Brooklyn.

BAY RIDGE—For better type men who appreciate refined surroundings, two unusually well furnished, sunny rooms are offered private Christian home; beautiful private tiled bath, shower; two sleeping rooms $12 weekly; two blocks subway, garage optional; $20; references essential. Buckley, Atlantic 3037.

BACHELOR hotel apartments; one room and bath suites, attractively furnished with complete service; Murphy "in-a-door" beds; every comfort and up to date conveniences; five minutes from Wall Street; references required. James E. Fisher, Main 7396.

"THE BLACKSTONE."
Manhattan Beach, New York City.
Club residence for men, 20 minutes from Wall St., 24th St. all sport facilities; $7 to $12 weekly. Phone Coney Island 3000.

Long Island.

HEWLETT—Furnished room, private bath, for gentleman; quiet, restricted neighborhood, near station. Cedarhurst 6556W. Box 242, Hewlett.

New Jersey.

TWO duplex furnished rooms to gentlemen, 222 Pavilion Av., Passaic, N. J.; garage on premises. Tel. 796 Passaic.

UNFURNISHED ROOMS.

GREENWICH VILLAGE—One large room and bath, 14 St. Lukes Place. See Superintendent.

ONE OR TWO rooms, all improvements; ample closets; for middle aged couple; references necessary. 111 West 83d.

ROOMS WANTED.
Furnished.

WASHINGTON SQUARE SECTION—$10. Write Studious Gentleman, P. O. Box 284, Madison Square Station.

TWO young men desire furnished room, all conveniences, between 6th Av., Lexington, 34th St. and 70th; references exchanged. H 499 Times.

WANTED—by gentleman, nice, cheerful, well-furnished room with bath; must be between 70th and 107th West, within 2 blocks subway. Westworth Building, Room 1350.

YOUNG LADY, registered nurse, desires comfortable room; good neighborhood, below 96th; phone service; about $7. J 93 Times.

REFINED business girl, Jewish, clean, comfortable room with private family; West 70th-100th; $25 month. J 107 Times.

THREE gentlemen desire room or rooms West 60s or 70s; state price; permanent occupants; references. J 81 Times.

YOUNG business lady requires room, private bath, small family, not above 96th St.; state price. L 544 Times.

CHRISTIAN student desires room, quiet, light; private family desired; 125th to 100th St. L 541 Times.

YOUNG business woman desires room in an apartment below 96th West; give full particulars. J 868 Times.

GENTLEMAN studying wishes independent room around Columbia or C. C. N. Y.; $6 to $7. J 118 Times.

REFINED young man, Christian, desires room; reasonable; homelike; references. J 90 Times.

GENTLEMAN wants room above West 60th St., private family; state full particulars. 25 Times 165 Broadway.

LADY desires bright room in refined home. Z 2009 Times Annex.

JAPANESE business man desires room in private family; permanent. L 543 Times.

REFINED young man wants young man share room. J 74 Times.

YOUNG business man desires well-furnished room; state particulars. J 98 Times.

YOUNG MAN desires quarters with congenial young man, 90s. J 570 Times.

FURNISHED room for two below 59th St. East, Sussman, 3 Union Square.

TWO men wish double room, twin beds and piano. J 90 Times.

Unfurnished.

87TH, 126 EAST—Northeast corner Lexington; Vanderbilt studios; delightful, large studios; southern exposure; maid service; $90 and $75; fourth floor room, including small two-room suite, $30 to $35; will decorate; shown only between 2 and 4 o'clock or apply to rooting office, 19 East 54th St. Calednia 2777.

BOARDERS WANTED.
East Side.

30TH ST. (at Lexington Av.)—Hotel Mutlodge, for women only; one room and meals, $18 weekly; elevator, telephone, &c.; full hotel service; newly decorated.

63D (near Madison)—Handsomely furnished room, second floor, bath adjoining; single lady with board, $45 weekly. Rhinelander 1474.

MADISON AV., 913 (86th St.) — Single, double rooms; excellent table; references.

ROOM with private bath and meals for two, $45 weekly; special American plan rate. Hotel Le Marquis, 12 East 31st St., New York City. Telephone Caledonia 1320.

West Side.

54TH, 54 WEST—Attractive single and double rooms, with board; references.

72D (270 WEST END AV.)
The William Henry (overlooking Hudson)—Exclusive family house; luxurious rooms, private baths; excellent table; references required.

74TH ST., 164 WEST (Marbury Hall Hotel)—PARLOR, BEDROOM AND BATH, SUITABLE 2 OR 3; ALSO ONE ROOM AND BATH. TEL. ENDICOTT 3390.

76TH, 34 WEST—Modern room for couple, electricity; excellent table; table guests.

78TH, 251 WEST—Beautiful large, private bath, $28; medium, $14; excellent table.

79TH, 133 WEST—Large, sunny room; private bath; refined home; references; moderate.

79TH, 49 WEST—Beautiful suites, accommodating large families; private baths; excellent meals.

79TH (39 RIVERSIDE)—Double front room, home surroundings; exceptional board; Endicott 4064.

79TH, 35 WEST—Double, twin beds, single, running water; French cooking; references.

79TH ST., 114 WEST.
79TH ST., 122 WEST.
82D ST., 124 WEST.

Attractive homes, unique in a city like New York; group capable $20, permitting us to furnish service and convenience found only in the residential hotel; modern accommodations; moderately priced; booklet.

80TH, 143 WEST—Medium room, suitable one, two; steam, electricity; homelike; references.

86TH, 114 WEST—Very attractive, large, front room; also small room.

86D, 306 WEST—Attractive two front rooms, suitable three, four; refined Jewish American family; homelike; reasonable. Max.

86D, 367 WEST—Large, light rooms; southern exposure; board optional. Apt. 3.

94TH, 16 WEST—Next home place, home meals, large double; owner's home.

140TH, 509 WEST—Large, small room, private house; absolute cleanliness; excellent table.

EVELYN LODGE—Overlooking bay, delightful commuting, 25 minutes lower Manhattan, lovely furnished, excellent cuisine, porches, select, quiet, 16 years one management; weekly with meals, $20 single; $32 double, 71 Central Av., St. George, S. I. Booklet.

RIVERSIDE DRIVE, 294 (102d)—Double, single rooms; excellent table; elevator; ideal location.

BOARD WANTED.

LADY desires nice room, board optional; high-class family. H 58 Times.

COUNTRY BOARD.
New Jersey.

CHILDREN boarded, with educational advantages. Apply 1101 Times Building Bryant 1141.

New York State.

CHILDREN'S American Hebrew Boarding School, special health care. Frank, 305 Broadway, City.

SITUATIONS WANTED—Female.

ART TEACHER—Drawing, painting, history of art taught in French; A. B., licenciee es-lettres; graduate best Paris studios. G 807 Times Downtown.

ASSISTANT BOOKKEEPER-TYPIST, three years' experience; efficient; $30. G 688 Times Downtown.

BOOKKEEPER, experienced; double entry; control pay roll, high school graduate; best recommendations. Miss Vogel, 500 West 114th. Cathedral 9617.

BOOKKEEPER, stenographer, 4 years' experience, high school graduate; full charge trial balance, double entry; operated. Phone Dayton 7006.

BOOKKEEPER-TYPIST, high school graduate, seven years' experience, thorough knowledge controlling accounts; salary $50. J 97 Times.

BOOKKEEPER-STENOGRAPHER, CHRISTIAN, THIRTEEN YEARS' EXPERIENCE; BEST REFERENCES. J 746 TIMES DOWNTOWN.

BOOKKEEPER-TYPIST, five years' experience; complete charge; $35. J 711 Times Downtown.

BOOKKEEPER, knowledge stenography; 7 years' experience. Dry Dock 10641. W 38 Times.

BOOKKEEPER, secretary, office manager; expert; full charge books; initiative. Telephone Applegate 8049.

BOOKKEEPER, 5 years' experience; knowledge stenography. Fay Rosenblatt, 217 Arlington Av., Brooklyn.

BOOKKEEPER, competent, trial balance; references, 7 years' experience. J 709 Times Downtown.

BOOKKEEPER-STENOGRAPHER, experienced, desires opportunity to show worth; reasonable. H 503 Times.

BOOKKEEPER, experienced manufacturing or jobbing; collins' accounts, trial balance. L 496 Times.

BOOKKEEPER-STENOGRAPHER, 6 years' experience; educated, efficient; references. G 920 Times Downtown.

BOOKKEEPER, long experience all branches accurate, efficient, college education. H 61 Times.

BOOKKEEPER-TYPIST, five years' experience, full charge. Anna Kaminsky, 27 Market St.

CHAMBERMAID - WAITRESS EXPERIENCED, $70. PHONE HARLEM 1949.

CLERK, typist, knowledge stenography; 4 years' experience; references. Endicott 6178.

COMPANION to lady, governess; French lady, educated, desires position refined family, acquainted all kinds fancy work; speaks little English; teach French to children. 1124 Times.

COMPANION or managing housekeeper to lady—Position wanted by middle-aged widow; no objections to traveling. X 2439 Times Annex.

COMPANION to lady, well educated Parisian lady; both languages, pleasant; desires position refined family. W 148 Times.

COOK-HOUSEWORKER, colored, reliable; good references. Anna Rivers, Lewis Apt. Bradhurst 4296.

COOK—Colored girl wants position; competent and well recommended. Phone Bradhurst 1167.

DRESSMAKER, high-class coats, draper, street, evening gowns, capes remodeling; 15 years' experience; 1 to 8. Du Barry, 424 East 86th.

DRESSMAKER—Gowns, alterations, remodeling; stouts fitted; $7 daily, or home. Bradhurst 4719.

GENERAL HOUSEWORKER, colored girl, wishes position. Call Harlem 4393, Apt. 11.

GOVERNESS — French, German, English, kindergarten; physical care. L 477 Times.

GRADUATE NURSE desires position doctor's office; 5 years' experience; ear, nose, throat specialist. M. D., 40 West 92d St.

HOUSEKEEPER, colored, neat, reliable woman, desires position with business couple; best city references; excellent cook; $35. Bradhurst 2021.

HOUSEWORKER, experienced, good cook; sleep out; in part time mornings, afternoons; references. 189 West 144th. Bradhurst 3680.

HOUSEWORKER, part time mornings or afternoons, or few hours cooking. Bradhurst 6832.

HOUSEWORKER, colored, no cooking, wishes position; sleep in or out. Amelia Thomas, 65 West 136th. Harlem 7781.

HOUSEWORK, light colored, wishes day work, laundry, cleaning; references. Great Harlem 8382.

HOUSEWORK, day's work; steady. 35 East 121st. St., second floor.

HOUSEWORKER, good cooking, or few hours; reliable. Morningside 0427.

INFANT NURSE, graduate, thoroughly experienced; capable of entire charge; city country or traveling; one or more children; wages 100. P 126 Times.

LAUNDRESS wishes to take in wash from particular people, appreciating clean laundering, artistic ironing. French pleating; best references. Mrs. Fox, 81 West 81st. Circle 1536.

LAUNDRESS wishes to take in several washings; finest hand work; open-air drying in fair weather; sanitary conditions; calls and delivers; or piecework; good references. 709 Columbus Av. Riverside 9361.

NURSE—Experienced French trained nurse now residing in Cannes, France, desires a position in this country to take care of either a lady, a delicate child or an aged gentleman; speaks only French, so desires a position where French is spoken; the advertiser knows her well and can recommend her highly. W 119 Times.

NURSE, secretary, experienced medical and surgical offices, seeks position. H 520 Times.

NURSE, governess, 29, refined, experience; best city references. W 166 Times.

NURSE-GOVERNESS, middle-aged; residential or part time; reference. H 60 Times.

NURSE—Capable woman, care of children, afternoons or evenings. Myra, Riverside 4818.

SITUATIONS WANTED—Female.

NURSERY GOVERNESS, thoroughly experienced, references; wants position; children one year up. Phone Kelley 1834.

NURSERY GOVERNESS, German, Spanish experience, trustworthy, wishes position, H 98 Times.

OFFICE ASSISTANT, typist, filing, 2 years' experience, $16. G 106 Times Downtown.

SECRETARY - STENOGRAPHER, having traveled selling, demonstrating, desires position responsibility, small office or assistant to executive. J 407 Times.

SECRETARY-STENOGRAPHER, Christian, six years' experience, educated, competent; accustomed details, responsibilities; $25-$30. H-74 Times.

SECRETARY-STENOGRAPHER—Young college woman, three years' previous experience, desires position of responsibility. Tel. Riverside 5686.

SECRETARY, expert stenographer, many years' office and sales experience, initiative, executive ability; $35. F. Hausner, 136 West 119th.

SECRETARY, saleslady, stenographer, bookkeeper, executive ability, manage small office. T 319 Times.

SECRETARY-STENOGRAPHER, Christian, 7 years' experience; conscientious; $35. 34 Times 165 Broadway.

SECRETARY, some stenography, educated Christian; $0; 2 years' college affiliation. Cortlandt 4861.

SECRETARY-STENOGRAPHER, high school graduate, competent, experienced. Phone Mr. Stagg 1146.

SECRETARY, competent stenographer; capable take entire charge correspondence, collections, office. Tremont 5406.

SECRETARY-STENOGRAPHER, long experience, competent, trustworthy, $30. Phone Cathedral 5086.

SECRETARY to executive; 7 years' advertising experience; college graduate. J 61 Times.

SECRETARY, university graduate, 10 years' automobile experience, responsible and resourceful; excellent credentials. Circle 2982.

STENOGRAPHER, educated, experienced; capable taking charge small office; salary $26-30. Miss H. Baum, 659 Prospect Av., Bronx.

STENOGRAPHER, knowledge bookkeeping, graduate business school, desires position. Mary Muller, Butterfield 7979.

STENOGRAPHER, 3 years' experience, competent, conscientious; dependable; $20. G 991 Times Downtown.

STENOGRAPHER, several months' experience; high school graduate; $12. G 804 Times Downtown.

STENOGRAPHER, English, German, high school graduate, 5 years' experience. H 482 Times.

STENOGRAPHER, four years' experience, high school graduate; references; $22. K 944

Closing Hours for Advertisements

Sunday Edition

WEDNESDAY, 6 P. M.—Classified Miscellaneous, Hotels, Resorts, Amusements.

THURSDAY, MIDNIGHT—Display Apartments and Real Estate, with cuts, photographs, matrices or drawings.

TODAY, FRIDAY, 3 P. M.—Display Section.

TODAY, FRIDAY, 6 P. M.—Undisplayed classified, Business Opportunities.

TOMORROW, SATURDAY, 12 P. M.—Undisplayed classified, subject to limitation.

Daily Edition

Advertisements for daily edition must be received before 4 P. M. on day preceding publication.

Classified Advertising Rates

Minimum space 2 lines. Agate line of 6 words.

Situations Wanted.....40c
Furnished Rooms, Rooms Wanted.....50c
Boarders and Board Wanted.....50c
Male Help Wanted.....55c
Help and Found.....60c
Real Estate, &c.....60c
Apartments to Let and Wanted.....60c
Country Board.....60c
For Sale.....60c
Agents Wanted.....65c
Automobiles, Etc.....75c
Mortgage Loans.....75c
Employment Agencies.....Per Word
Business Opportunities.....Per Word
Buyers' Wants, Offerings to Buyers.....15c
Stock Exchange (Sundays).....15c

Lost and Found, Deaths, Marriages and Births accepted until midnight.

Errors avoided by delivering advertisements in advance of closing time.

Reward of $150 offered by The New York Times for information leading to arrest and conviction of any one obtaining money through a misleading or fraudulent advertisement in The Times.

Telephone LAckawanna 1000.

FEMALE HELP WANTED.
Continued from preceding page.

SALESWOMEN

REQUIRED AT ONCE AT

GIMBEL BROTHERS, INC.
33D ST. AND BROADWAY.

For full or part time positions.

SALESWOMEN

WHO THROUGH PREVIOUS TRAINING ARE ACCUSTOMED TO SELLING WOMEN'S APPAREL IN THE FOLLOWING DEPARTMENTS:

WOMEN'S AND MISSES' COATS.
WOMEN'S AND MISSES' DRESSES.

ALSO SALESWOMEN

FOR PERMANENT POSITIONS WITH OPPORTUNITIES FOR ADVANCEMENT IN THE FOLLOWING DEPARTMENTS:

WOMEN'S HOSIERY.
SOLID GOLD JEWELRY.
SILVERWARE.
ART NEEDLEWORK.
GLOVES.
WOMEN'S NECKWEAR.
WOMEN'S SHOES.
INFANTS' WEAR.
STATIONERY ENGRAVING.
SILKS.
UPHOLSTERY.
CHINA.
BOOKS.

APPLY
EMPLOYMENT OFFICE,
8th Floor, 9 A. M. to 5:30 P. M.,
or write.

SALESWOMEN,

EXPERIENCED IN SELLING

LINENS,
DRESS GOODS,
HANDKERCHIEFS,
RIBBONS

AT WANAMAKER'S.

APPLY EMPLOYMENT BUREAU.

SALESWOMEN canvassers for Wonder-Hot-Bag household necessities; easily sold; full or part time; earn large, steady income; commission paid daily. Anchor, 3 West 29th.

SEAMSTRESS, young, capable, to work by day. Apply mornings at 217 Sterling Place, Brooklyn.

SECRETARY-STENOGRAPHER wanted for work in advertising department by publisher in 5th Av. and 42d St. district; an exceptional opportunity to learn the details of advertising department procedure in a most unusual office environment; hours 9 to 5; half-day Saturday; closed Saturday during Summer; salary $20 to $23; opportunity for advancement; applicant should state age, education, religion, domestic responsibilities and give record of previous employment. W 146 Times.

SECRETARY-STENOGRAPHER, high school graduate, experienced, good personality and address essential, accurate, speedy; salary according to ability; literary or advertising experience preferred. Room 610, 41 East 42d.

SECRETARY and stenographer, with advertising experience, also experience in interviewing salesmen; good correspondent. Answers, details, by mail. Greater A. & P. Radio Corp., 50 West 34th.

SOPRANOS and altos for Brahms Club, Leo Braun, conductor. Apply Secretary, Studio 23, 1,425 Broadway, Metropolitan Opera House.

STENOGRAPHER - SECRETARY - MERCHANDISE MANAGER in large buying organization; must be experienced, alert and capable; opportunity for advancement; apply by letter, stating experience and salary expected. Write Box L. B., Room 416, 38 Park Row, New York City.

STENOGRAPHER, high school graduate, in well established real estate office; may consider competent beginner; steady; chance for advancement. Box 881, 2,501 World Tower Building.

STENOGRAPHER capable at taking Spanish and English dictation; moderate salary to start; opportunity for advancement. Apply Export Dept., Winchester Co., 150 West 42d.

STENOGRAPHER-CLERK, experienced office worker; state experience, age and salary desired; near Long Island Railroad Station. Apply by letter, 314 Dean, Brooklyn.

STENOGRAPHER, beginner, intelligent, willing; for small office; state salary. H 800 Times.

STENOGRAPHER—Apply by letter, stating experience and salary. Atlas Waste Mfg. Co., Dry Harbor Road, Glendale, L. I.

STENOGRAPHER for east side bank; write fully, references, experience, salary expected. Advertiser, 176 East 2d St.

STENOGRAPHER and typist; $12 to start. Levy, Room 619, 1,270 Broadway.

TYPIST for Underwood fan-fold order machine; fan-fold experience not essential, but must be capable of neat, rapid work; state age, salary and experience. K 413 Times.

TYPIST, STENOGRAPHY NECESSARY; GIVE EXPERIENCE, EDUCATION, AGE AND SALARY EXPECTED. R 1138 TIMES HARLEM.

TYPIST wanted in large office; good opportunity; salary $15 per week to start; state education and religion. W 964 Times Downtown.

WOMEN (4), personality, intelligent, experience to collect funds for million-dollar hospital campaign; commission basis; good income assured; state references. J 571 Times.

YEAST technician, knowledge of typewriting essential; good salary. Box 882, 2,501 World Tower Building.

YOUNG LADY, dental assistant; experience preferable, not essential. 114 N. Y. Times Brooklyn Branch.

YOUNG LADY for general office work; must be good at figures and neat handwriting; salary $14 to start. W 138 Times.

YOUNG LADIES, attractive personality, to canvass for established employment agency; commission basis. Cortlandt 8147.

YOUNG women, age 23-30, as investigators; no experience necessary; steady positions; salary to start $20; good opportunity for intelligent, willing workers; references. W 146 Times.

YOUNG WOMAN or young wanted as supervisor for young boys; resident position. Apply mornings, 217 Sterling Place, Brooklyn.

AN IMPORTANT
FALL CLASS in Life Insurance and Salesmanship will be started Monday, Oct. 6, by the Mutual Life Insurance Company of New York, where ambitious men and women will receive THOROUGH, PRACTICAL INSTRUCTION and TRAINING in this great line of commercial pursuit and given PERMANENT EMPLOYMENT AFTERWARD. Two sessions each week for six weeks will complete the course; class held either afternoon or evening so as not to interfere with your present occupation and limited to fifty. For enrollment communicate at once with ALBERT H. JONES, Agency Instructor, 516 Broadway, N. Y. Tel. Cortlandt 8663.

FEMALE HELP WANTED.

ELSIE DIEHL AGENCY, INC.
1 BEEKMAN ST. OPP. CITY HALL.

GERMAN STENO.: Stock Brokers.....$35
STENO.: Wall St. exp.....$30
STENO.: Take X-ray pictures.....$30
STENO.: Real estate exp.....$30
STENO.: Asst. furniture buyer.....$30
STENO.: Jersey City.....$25
STENO.: Many openings.....$12-$25
LEGAL STENOS.: Several.....$20-$25
BKPR.-TYPIST: Control accts.....$30
BKPR.-STENO.: Good appearance.....$25
BKPR.-STENO.: Neat, Brooklyn.....$20
STENO.: Real estate exp.....$25
BKPRS.: Thoroughly competent.....$25
TELEPHONE OP.: Reception clerk.....$20
TYPIST: Know bkpg., neat.....$20

UNIVERSITY EMPLOYMENT BUREAU, INC.,
63 WALL STREET.

COMPTOMETER Operators (3), insurance, $25.
HOLLERITH Keypunch Operator, downtown, $20.
STENOGRAPHER—Attractive young woman, special position.
STENOGRAPHERS, brokerage, law, insurance; $15-$35.
BOOKKEEPER Assistant, $25; Typists, $18-$25.

20TH CENTURY EMPLOYMENT SERVICE,
222 FULTON ST., N. Y. C.

COMPTOMETER OPER.—Figure rebates and overages; fire ins. D. T., $25.
ELLIOT FISHER OPER.—Silk House, $28.
STENO. T. T., $25.
Powers Key Punch Oper.—D. T., salary open.
Dictaphone Oper.—Summit Av. Sect. J.C. $22.
Adding Mach. Oper.—Ins. exp. upto., $30.
STENO.—Beginner D. T., $20.
TYPIST.—Policy writing, exp., $18.
CLERK—Insurance, D. T., $18.

BROWN EXCHANGE, 7 WEST 42D ST.
Secretary to sales manager (42d St.), $30; secy, opening Oct. 15, engineering or construction, dictation, $30; stenog., very nice office, $25; Mott Haven, Hopkins biller, $25; Elliott-Fisher biller, $22; switchboard operator, A-B board exp., $23; clerks, typists, good salaries; Long Island City openings, typist, files steneg., $25; typist, good at figures, $22; clerk, $17.

THE BRENTON COMPANY,
56 Church St., Room 379, 3d Floor.

STENO., knowl. bookkeeping.....$25
BKPR., accts. rec., knowl. typing.....$25
TYPISTS (5), experienced.....$18-$20
REMINGTON, Cobol Oprs.....$23-$30
BURROUGHS Statement Oprs.....$18-$22
CLERKS, ledger or record.....$18-$22
CLERKS, c.ger. and beginners.....$14-$18

THE PERSONNEL COMPANY,
9 Church St., between Cortlandt-Liberty.
OPENINGS FOR Stenos., Typists, File Clerks, Remington Wahl Oprs., Librarians, at highest market salaries.
SPECIALS—Secy.-Steno., 20-38 years, college training, executive publishing co., salary open; compare Clerk, H. S. grad. or 1 year college, no exp. necess., $18-$22.

REID COMMERCIAL, 200 BROADWAY.

Stenos., 5 years exp.....$28-$16
Typist, C. P. A. experience.....$30
Library Clerk, duo-decimal file.....$20
Correspondent, good education.....$20
Comptometer, switchboard-typist.....$20
Clerks, all lines, experienced.....$22-$16
CLERKS, BEGINNERS, $18-$15.

SURETY EMPLOYMENT SERVICE
154 Nassau St., 18th Floor
STENOGRAPHER, brokerage, H. S.....$25
STENOGRAPHER, steamship exp.....$26
TYPISTS, beg. and exp.....$15-$22
CLERKS, no exp. required.....$16

MERCANTILE AGENCY, 300 BROADWAY.
Steno., opr. Monitor brd. uptown, $25; others $23-$20; typist, H. S. grad., $22-$19; Moon Hopkins (2), $1,920; clerk-typist, $21; clerks, beginners, some H. S., $18-$16-$14.

MADISON AV. EMPLOYMENT AGENCY
Marie Eysenbach, Prop.
220 Madison Av. (41st), Room 1109
Stenographer, experienced, some clerical
No Registration Fee

MISS C. L. McGUINESS,
CARE NEW YORK BAR ASSOCIATION,
42 WEST 44TH ST.
Positions available for competent stenographers in high-class law offices.

PERSONNEL PLACEMENT, 17 West 42nd—
Attractive stenographic secretarial opening, 42nd St.; small office, $30; typist-receptionist, $20; miscellaneous general openings.

LORING PRATT AGENCY,
132 NASSAU ST. FREE REGISTRATION.
STENOGRAPHERS.....$20-$25
TYPISTS.....$18-$23
KEY PUNCH OPERATORS.....$22

GOGGIN AGENCY, 35 PARK ROW.
Stenographer, executive ability.....$25-$30
Stenographer, Spanish translations.....$27
Typists, $23; Clerks, high school education.....$17-$18

BUSINESS EFFICIENCY BUREAU,
507 5TH AV., 42D.
STENOGRAPHER, UPTOWN.....$30
STENO., RELIEVE SWITCHBOARD.....$25

COMMONWEALTH AGENCY, 32 NASSAU.
Typists, $15-$23; Girl, knowledge bookeeping, $14-; Girl, publishing house, uptown, $16; Girl, good handwriting, keep records, $18.

BEST EMPLOYMENT AGENCY, INC.
15 EAST 40TH ST., SUITE 201.
STENOGRAPHERS, TYPISTS CLERKS.
BEGINNERS AND EXPERIENCED.

H. AND J. EXCHANGE, 74 BROADWAY.
Stenographer, steamship office.....$27
Stenographer, legal experience.....$25
Stenographer, investment experience.....$35

HOTALING EMP. EXCHANGE, INC.
9 CHURCH ST., ROOM 53, CORT'L'D 0800.
TYPIST—UPTOWN BANK $20.

GEORGIA AGENCY,
132 Nassau, Room 212. Free Registration.
MANY DESIRABLE POSITIONS OPEN.

STENOGRAPHER, refined; uptown; salary, $28-$30. Horn Agency, 503 5th Av., entrance 42d.

Instruction.

SHORTHAND AND TYPEWRITING in ONE MONTH guaranteed pupils over 17 by Prof. Miller, who taught at Columbia Univ. MILLER INSTITUTE OF SHORTHAND, 1,465 Broadway, at 42d St. Phone Bryant 7180.

DESIGNING, dressmaking, pattern-cutting, millinery thoroughly taught; individual instruction; day and evening classes; established 1876; visitors welcome. Phone Longacre 7252. McDowell School, 26 West 40th St., New York City.

EVENING Shorthand Speed Club, 3 months, $5. Merchants and Bankers' Business School, 37 East 58th St. Regent 7340.

MALE HELP WANTED.

ACCOUNTANTS WANTED—Two seniors, by firm of public accountants; permanent employment if satisfactory; state qualifications, experience, salary, &c. V 961 Times Downtown.

ACCOUNTANT wanted, one having experience in office of certified public accountants; state experience, age and salary. T 314 Times.

ACCOUNTANTS, semi-seniors; state age, experience and salary to start. Box 208, Realservice, 15 East 40th.

ADVERTISING SOLICITOR, one familiar with program or special edition work preferred; territory either in New York or New Jersey; leads furnished; commission liberal. Phone Beekman 6452.

ARTISTS' free lance, experienced in either furniture, men's wear, lettering borders, to work for advertising agency and to make their office there. Apply with samples, Room 501, 303 4th Av.

ARTIST—Photo retoucher; first-class man. Hanzel, 116 West 39th. Room 925.

ASSISTANT advertising manager wanted for group of national magazines; must have had similar experience; unusual opportunity for young married man with initiative and ambition; write giving past record and salary desired. Assistant, W 976 Times Downtown.

ASSISTANT in collection department, young man with experience in handling instalment accounts; liberal salary and excellent opportunity. Apply Hecht Bros., 63 West 14th.

BOOKKEEPER-TYPIST, experienced, WILLSON & ADAMS CO., Mount Vernon, N. Y.

BOYS
For boys between the ages of 16 and 19 years wishing to make banking a career under desirable surroundings, there are good permanent openings in a New York institution. For the right type of boy the opportunities for advancement are excellent. Initial salary depending upon experience. Applicants should state education, training and reference. V 943 Times Downtown.

BOOKKEEPER, experienced in furniture warehouse. Knickerbocker Warehouse, 10 to 2d Av.

BOOKKEEPER — Young man, reliable, wanted. Carbone Co., 170 Lafayette St.

BOY.
Christian publishing house requires the services of refined young boy of good parentage; must have grammar school education; splendid opportunity for advancement; salary to start $10 per week. Apply Prentice-Hall, Inc., 70 5th Av.

BOY, about 17, to start as office boy and runner with established stock and bond house; excellent chance for advancement; must come well recommended; salary to start $15. Christian firm, Hansen & Hanson, 25 Broadway, Room 705.

BOYS, 16 YEARS, SHOWROOM LARGE MERCANTILE CONCERN; EXPERIENCE UNNECESSARY; GOOD OPPORTUNITY. CAMPBELL, METZGER, JACOBSON, SOUTHEAST CORNER BROADWAY AND 22D ST.

BOY, 15 to 18 years, with experience in typewriting, in consulting engineer's office; some knowledge drafting desirable; state age, education, experience, salary. T 832 Times.

BOYS, Americans, for shipping department and carriers textile business. Apply at once. Schweizer, Importers, 521 West 57th St.

BOY for filing and office work, having had previous experience; excellent chance for advancement. Kaplan Bros., 105 5th Av.

BOY, RUN ERRANDS; BRIGHT, NEAT APPEARANCE; REFERENCES; STEADY. SCHRAFFTS, 56 WEST 23d.

BOY, good opportunity and salary to right party. Call after 12, Phoenix Women's Shop, 107 West 42d.

BOY to assist salesman and make himself useful in lace business. Harry E. Posner, 354 4th Av.

BOY, 16, to do general office work and make himself useful. Steinam, 114 Bleecker St.

BOY, 17-18 years old; intelligent; general office work; hours 9-5; salary $14. H 516 Times.

BOY, about 16, for filing, in commission house. Call Mill Factory Corp., 854 4th Av.

BOY wanted in importer's office; state salary expected; references. W 162 Times.

CAMP DIRECTOR wanted — Established camp, 90 miles from New York, desires services of one or two men with following; to the right man an interest in the camp will be given. Phone Stuyvesant 7816 for an appointment.

CHAUFFEUR (white) for private family; state age, experience and last employer. Box 393, 228 West 42d.

CIRCULATION MANAGER—We want a man familiar with magazine circulation; give reference, experience and renumeration wanted, either salary or commission. Answer by letter only. Masonic World, 845 Broad St., Newark, N. J.

CLERK—Young man, quick and correct at figures, wanted for uptown office; salary $25 per week. R 1163 Times Harlem.

COMPTOMETER OPERATOR, expert; additional help from touch only; on staff office of C. P. A.; accounting students preferred; state age, experience, education and salary. W 157 Times.

COUPLE Wanted—Single lady desires married couple with experience to do all housework for all-year-round country house; Swedish or French preferred; must like the country; excellent references essential. Box 221, Washington, Conn.

COUPLE—General housework; experienced gardener; call Friday only. Mrs. Ditmars, 125 East 63d. Rhinelander 1369.

COUPLE to take complete charge of pleasant private house, 5 in family; references absolutely necessary. Call 215 East 61st, or telephone Regent 3431 between 8-1.

CUTTER, experience nurses' uniform custom work. Bruck, 176 East 87th.

DETAILER—Man who can bill out and detail trim for millwork concern; must be accurate and fast; write in full confidence to Y 2334 Times Annex.

DRAFTSMAN, young man for engineering department, large corporation; state age, experience and salary to start; submit sample of small lettering. V 970 Times Downtown.

DRAFTSMAN with experience in lieting kalamein preferred; permanent position. Apply Box 864, 2501 World Tower Building.

ENGINEER.
To act as service man installing compound feeders; must be sober and industrious; salary and increment. Metropolitan Refining Company, 253 Broadway.

FOREMAN by prominent manufacturer, high-class man, to supervise installation boiler equipment; must be thoroughly experienced in handling coms; well recommended; state fully qualifications by letter. Manager, Room 709, 195 Liberty St., City.

FURNITURE SALESMAN—Retail; permanent; particulars, age, religion, remuneration. S 1167 Times Harlem.

MAN—Opportunity for man, 40 to 45, of pleasing address, as floor salesman to meet established trade; permanent position for right party; no dead wire. Apply by letter only, R. A. Clarke, Sweet-Orr & Co., Inc., 15 Union Square, New York City.

MAN, ELDERLY, WANTED BY EXPORT HOUSE FOR RESPONSIBLE CLERICAL POSITION; GIVE PEDIGREE AND SALARY DESIRED. G 908 TIMES DOWNTOWN.

MAN wanted for cleaning and controlling office building. Write Box 219, 1,180 Fulton St., Brooklyn.

MANAGER for credit clothing store, located west of Chicago; experience and record for producing results essential. Spanish translations. Apply Manager, Kaufman Bros. & Co., 315 4th Av.

MASSEUER, attendant with hospital experience preferred; private home; country; $80 month. Box N, Katonah, N. Y.

MEN—A downtown bank requires several men to represent its savings department on the outside; opportunity for advancement; commission basis; apply 3 to 5 P. M. Room 33, 49 Broadway.

MEN wanted, with sales experience to solicit bank accounts; liberal compensation. Apply 9 A. M. to 12 noon. Room 212, 161-10 Jamaica Av., Jamaica.

NIGHT CLERK to answer telephone; suitable for college student. Y 2336 Times Annex.

OFFICE BOY, neat and industrious; state age, religion, salary expected. W 945 Times Harlem.

OFFICE BOY in busy law office; high school graduate, preferably experienced. W 166 Times.

PHYSICIAN, Roentgenologist, for private laboratory; consultant; part time. B 1108 Times Harlem.

PRINTING CLERK for publishing house. Wanted for position in a publishing house, a bright, intelligent young man who has some knowledge of the publishing business and sufficient printing experience to pass estimates for printing and press work, one with order clerk experience with a printer preferred; must be familiar with purchasing paper; required to be methodical, careful, accurate and capable of dealing with details; good opportunity and chance for advancement for the right young man; references required. Address (1) stating age and nationality, (2) experience, and (3) position wanted, Executive, P. O. Box 1,117, City Hall Station, N. Y. C.

PRODUCTION MAN, graduate electrical engineer, one who understands modern shop methods and handling; unusual opportunity; state particulars and salary. Address Radio, 510 Broad St., Newark, N. J.

RADIO Laboratory Assistant—One of the largest radio manufacturing companies has openings for several radio assistants for laboratory work; must have good technical education in radio. Write, giving full particulars, Box 892, 228 West 42d.

READY TO WEAR BUYERS WANTED
By the Edw. Malley Company, New Haven, Conn.; one for women's and misses' dresses; another for coats, skirts, suits and furs; one unusually successful buyer-manager might be given entire charge. Apply to President giving full details of experience, age and views as to compensation. Applications strictly confidential. Y 2348 Times Annex.

SALES CORRESPONDENT, successful salesman, experience directing young traveling salesman by mail to overcome sales resistance, selling toilet goods to druggists and department stores; make your reply a specimen of your ability and give details and telephone number. A. A. Vantine, 71 5th Av.

SALES CORRESPONDENT wanted by publishers of 4 large national maxasines; some experience preferred, but not necessary; $30 to start. Y 2054 Times Downtown.

SALESMEN, clothing experience, steady, salary no object to right man; Brooklynite preferred. Call for interview Sunday, 11 A. M., Belmont's, 468 5th Av., Brooklyn.

SOLICITOR for savings accounts for New York bank; permanent salary and commission. Lee D. Talpert, 1060 West 54th St.

SPANISH CORRESPONDENT and assistant escort manager; young man, with initiative, experienced in Spanish correspondence and detail work, by large manufacturer; excellent opportunity. R 1137 Times Harlem.

STENOGRAPHERS

GIMBEL BROTHERS, INC.
33D ST. & BROADWAY

REQUIRES EXPERIENCED STENOGRAPHERS

APPLY EMPLOYMENT OFFICE
8TH FLOOR, 9 A. M. TO 5:30 P. M.

STENOGRAPHER.
Young man, examiner now with about 6 months' experience, office of wholesale house; steady position; chance for advancement; state age, experience, salary expected. M. R. 317 Times.

STENOGRAPHER, high school graduate, to assist manager of cable dept. of large firm of import-export merchants; state age, nationality, religion, education, experience, salary. 974 Times Downtown.

STENOGRAPHER and general office worker with knowledge of Spanish, for iron and steel sales concern; salary $20-$25. Write, stating experience, W 968 Times Downtown.

STENOGRAPHER who has experience in drug line. Cell Drug Products Co., Inc., 156 Meadow St., Long Island City.

STENOGRAPHER—Young man; no objection to capable beginner; state references and salary expected. H 58 Times.

STENOGRAPHER, age 20; little experience, $25. Surety Employment Service, 154 Nassau St.

STENOGRAPHER—Young man; prefer high school graduate. Excello Co., 225 5th Av.

STOCK CLERKS by large silk piecegoods manufacturer; must have experience in silk business; excellent opportunity; will only consider replies stating full details of past experience. Box 208, Realservice, 15 East 40th.

STOCK CLERK wanted, experienced, for man's clothing. Apply J. & L. Waldstein, 124 Bleecker St.

SUPERINTENDENT for heavy chemical plant, night work, thoroughly familiar with sulphuric acid manufacture by contact process. W 964 Times Downtown.

SUPERINTENDENT for elevator apartment; good pay for right man. Inquire Room 614, 1407 Broadway.

SUPERVISORS

GIMBEL BROTHERS, INC.
33D ST. & BROADWAY

REQUIRES MEN TO SUPERVISE THE WORK OF CASHIER WRAPPERS

APPLY EMPLOYMENT OFFICE,
8TH FLOOR, 9 A. M. to 5:30 P. M.

SUPERVISORS—Must be educated, refined and humane; well recommended, for a boys' institution. Apply in person, Supt. Hebrew National Orphan Home, 407 Tuckahoe Road, Yonkers.

VISITING VALET, daily; must have good reference. Telephone Murray Hill 5229.

YOUNG MAN to learn automobile selling; I will teach you the main selling points and assist in closing contracts; excellent opportunity for earnest young man; leads furnished; commission basis. Cl. R. Jones, 1,451 Bedford Av., Brooklyn.

YOUNG MAN, excellent opportunity, as assistant in credit department; preferably high school graduate; knowledge bookkeeping necessary; experience not essential; salary to start $18. T 820 Times.

YOUNG MAN, high school graduate, to start at bottom with large foreign trade house and learn business from ground up; state age, nationality, religion, education, salary. W 954 Times Downtown.

YOUNG MAN, as shipping and filing clerk; office of large hosiery mill; advancement sure if you have selling ability. Address in own handwriting, stating age and references. W 78 Times.

YOUNG MAN, experienced, who can take care of small assembly department, engaged in manufacturing radio apparatus; must be able to handle men. Box 391, 228 West 42d.

YOUNG MAN, 17 to 20, import office, for stock packing, mailing; errands; hard worker, conscientious, willing, practical; state qualifications, salary expected. J 574 Times.

YOUNG MAN wanted in large office; no previous experience necessary; good opportunity; salary $10 per week; state education and religion. V 968 Times Downtown.

YOUNG MAN, for knit goods house, with shipping and stockkeeping experience; bring references. Apply Westchester Knitting Mills Company, 141 8th Av.

YOUNG MAN as shipping and file clerk for dress house; make himself generally useful; wonderful opportunity. Valliere, 43 E. 30th.

YOUNG MAN, must have experience for packing and shipping. Charles Frashman Co., 106 Seventh Av.

YOUNG MAN, experienced in sweater line; state references and salary wanted. W 164 Times.

YOUNG MEN,
17-19 years, some business experience and high school training preferred, to work in stock rooms of large Jersey City mercantile house; very exceptional opportunity; give age and experience. V 967 Times Downtown.

AN IMPORTANT

FALL CLASS in life insurance and salesmanship will be started Monday, Oct. 6, by the Mutual Life Insurance Company of New York, where ambitious men and women will receive thorough, practical instruction and training in this great line of commercial pursuit and given permanent employment afterward.

Two sessions each week, for six weeks, will complete the course.

Classes held either afternoon or evening so as not to interfere with your present occupation and will be limited to fifty.

For enrollment, communicate with

ALBERT H. JONES,
Agency Instructor,
516 Singer Building,
149 Broadway, N. Y.
Telephone Cortlandt 8663.

HUSTLER for outside, to take charge of driver, to build up route in first-class laundry, doing all classes of family laundry work at attractive pound prices; good salary with possible commission; contract if satisfactory. L 509 Times.

WANTED — Experienced elastic hosiery weaver on loom and seamless work, to take charge. Reply in confidence, giving age, experience and salary desired. Y 2340 Times Annex.

COLLEGE MAN wanted to prepare young man for regents' test in algebra and geometry. W., 1418 Times Fordham.

Salesmen.

AUTO SALESMEN—Davis Chevrolet Sales Corporation has an opening for several experienced salesmen; drawing account and commission. 1,073 East Tremont Av., near 177th St. subway station. Call before noon. Mr. Braun.

AUTOMOBILE SALESMAN with successful past record; well-known line, popular-priced passenger cars; excellent opportunity; special commission basis. Manager, 1,451 Bedford Av., Brooklyn.

INCANDESCENT LAMPS,
Salesman, one man bulbs, two for suits and large incandescent lamps; permanent positions, New York State, New Jersey and Pennsylvania territory; commission basis. For appointment, Brinckerhof-Johns, 138 Liberty St.

INSURANCE SALESMAN—Man of ability with good connections to build up a business for himself and an annuity for life; no experience necessary but must be willing to work; an excellent proposition for retired business man; commission basis. W 81 Times.

LAMP SHADE SALESMAN—Concern in South manufacturing lamp shades wants recure services high-class salesman, call on trade New York, other Eastern cities; liberal commission; letter only; particulars. 516 5th Av., Room 1001. "Lampshade."

PHOTO engraving salesman; one who controls business; night service; drawing account and commission. Aetna Photo Engraving Co., 511 West 42d St.

SECURITY SALESMAN.

JUST ONE MAN

will prove to be the right man; opening of an office in New York City has created a ground-floor opportunity for SOME ONE MAN to demonstrate his own sales ability and to then assume direction of a sales organization of an established financial corporation; this is an opportunity for a real salesman to command a large income from commissions.

Before appointing an interview, we shall be glad to have this man write of his qualifications. Y 2822 Times Annex.

SECURITY SALESMEN.
Two good men wanted to assist in placing balance of popular dividend paying issue; those with cars preferred; reloaders please do not communicate; commission basis. R. E., Box 810 Times Downtown.

SILK SALESMAN.
Experienced only; straight commission basis. W. 108 Times.

STOCK SALESMEN.
Very attractive proposition; cooperation and leads furnished; commission basis. See Mr. Shields at general office and factory or phone for appointment, Jamaica, 0364. Fest Motor Corp., Flushing Av., Hollis, L. I.

SALES REPRESENTATIVES who have experience calling on all classes of stationery, drug, novelty and art shops with popularpriced specialty; unquestionable references required; need high-class men; only commission basis to start. Apply in writing only to Salesmanager, Jassling Ink Corporation, Hills 615, 522 9th Av.

MALE HELP WANTED.
Salesmen.

SALES EXECUTIVE.
This position should pay extraordinary profits from the start in commission on the sales you alone make; after you have learned our business and have established a small force of road salesmen you should be able to save enough money to be financially independent, living on the income of your savings, in a short time; our executives earn more than the Presidents of most banks; this company was established in 1870.

You will have to sell for at least six weeks in surrounding States, returning to the city each Saturday, before you will be allowed to employ salesmen.

You must be a salesman capable of performing all sales duties in an efficient, refined manner, creating an unexcelled impression; you must be prepared to spend two days in the office and then leave at once.

We have the rest waiting for the right type of man and the nationally known line of Frudex tonics.

PRUDENTIAL PRODUCTS CO.,
153 WEST 42D ST.,
SUITE 1220-1221-1222.

SALES REPRESENTATIVE.
Exclusive Long Island or Brooklyn territory for experienced man with car to sell gas water heater; acquaintance among plumbers or builders necessary; commission. Phone Murray Hill 6940.

SALESMEN
To sell a widely known food product to grocers, stores, drug stores, delicatessen stores and consumers direct; commission paid daily.

ROOM 1111,
185 WEST 42D ST.

SALESMEN, JUNIOR.
Young men over 21, of good repute, can make excellent connection selling product of the Radio Corp. of America to the consumer; expensive advertising campaign now under way; while being trained, men chosen must show capability of earning $40 weekly on advanced commission basis. Apply Room 409, Fisk Bldg., Broadway and 57th St.

SALESMEN,
New York State corporation distributing Government-compiled information has opening for men with sales record; earnings range from $50 to $400 weekly; liberal commission, expenses 49 West 39th St. Mr. Buney.

SALESMAN wanted for America's famous men's wear woven fabrics, for making gowns, mufflers; territory opened Pennsylvania, New Jersey and New England; former representative earned $7,500 yearly; will only consider thoroughly experienced salesman with established following on strictly 10% commission basis payable monthly on shipment. Indestructo Scarf Corp., 16 W. 39th.

RECENT COLLEGE GRADUATE.
Firm of real estate mortgage brokers, engaged in negotiating large mortgages on Manhattan and Bronx property, desires capable young man to negotiate with owners of property; earnings and future dependent upon ability and hard work; write, stating education, age, religion and drawing account desired. V 917 Times Downtown.

SALESMEN—Large candy manufacturer entering this territory can use several young men to call on the retail candy and drug trade; we are interested in men who are looking for a permanent connection and are willing to work hard for an opportunity that offers large earnings and rapid advancement; commission, drawing account; experience in this line is not essential; write stating age, past experience. J 101 Times.

SALESMAN.
Old established nationally known paper goods manufacturer has opening with excellent prospects for clean-cut, aggressive specialty salesman, experienced in selling hotels, restaurants and clubs, both in the metropolitan district and on the road; no application considered unless it gives age, full experience and references; salary and commission.

Address Box 823, 219 7th Av.

SALESMAN.
We want to develop highest-type man of $5,000 calibre to become professional life insurance underwriter; training will include (1) one month's free class instruction; (2) field selling with assistant manager.

Our new training methods bring quick results. Commission. Charles Wasser, Equitable Life, 200 5th Av. Gramercy 1911.

SALESMEN—A New Jersey corporation is ready to place a bond issue paying 7 per cent. interest; dealers and salesmen are invited to take part or all of this issue; the right man will be given a liberal dealership contract with full dealer's rights and commission; excellent opportunity; salesmen to start their own business. Y 2329 Times Annex.

SALESMAN TO SELL A CIRCULARIZING SERVICE TO MANUFACTURERS AND JOBBERS IN NEW YORK CITY; LIVE WIRE CAN ASSOCIATE PERMANENTLY WITH MOST PROGRESSIVE FIRM IN THE MAIL SELLING FIELD; EARNINGS OF $3,000 UPWARDS; COMMISSION BASIS. SALES PRODUCING CO., 80 EAST 23D ST.

SALESMEN—Can you sell real estate to interested parties who have answered our advertisement? Average commission, $112; sales help freely given; positions permanent; many of our salesmen have made $800 to $1,000 a month; examination Call between 2 and 5, Suite 1303, 350 Madison Av.

SALESMEN — RELIABLE DEALER DESIRES A FEW GOOD MEN TO SOLICIT AUTOMOBILE OWNERS ON A SPECIAL TIRE CONTRACT PROPOSITION; EASY SELLING; HUSTLERS MAY EARN $100 A WEEK OR MORE; COMMISSION; EXPERIENCE UNNECESSARY. W 116 TIMES.

SALESMAN—An established manufacturing concern has an opportunity for a salesman familiar with manufacturing jewelry trade; good opportunity for an aggressive man; A1 references required. Reply, giving age, previous experience and salary desired, to L. W., Box 805 Times Downtown.

SALESMEN to call on auto owners in metropolitan district with auto specialty; no competition; the only one of its kind; no delivering or collecting; sells on sight; $25 weekly, drawing against commission. See Mr. Rowley, 320 Canal St., 5th floor.

SALESMEN, capable, responsible, for high-class special savings proposition in connection with banking proposition of unusual merit; wonderful opportunity for those who qualify; commission basis. Apply Continental Travel Co., 239 5th Av.

SALESMEN (3) sell nationally advertised hosiery products mill to consumer for one of the largest concerns in the world; Bronx territory; commission basis; steady appearance; good character. See Mr. Dreytus, 2,555 Webster Av.

SALESMEN—For specialty of merit needed by every office; can be carried in pocket; handled exclusively on a sight line; 25 per cent. commission; call all week. Suite 207, 44 Court St., Brooklyn. Borough Hall subways.

SALESMAN with following in Greater New York and Jersey to carry a line of fancy beads and jewelry novelties; a life-time opportunity to a producer; one with car preferred; salary and commission. N 334 Times.

SALESMEN and distributers to represent manufacturer offering high-grade men's union suit with meritorious patented feature at popular prices; commission; state territory; reference required. W 83 Times.

SALESMAN, experienced, catering to commissary departments of hotels, steamships and railroad lines, covering fruits and vegetables; commission basis only. Penn Produce Sales Co., 260 West St.

SALESMEN to call on manufacturers, garages, repair shops, selling patented electric soldering irons; lucrative commissions. Adroit Tool Co., 14-18 East 8th St., New York.

SALESMEN wanted to carry a side line of children's handbags; commission basis; only those with department store following considered. Z 2002 Times Annex.

SALESMAN, experienced, to sell Cream of Venus Coldcream; good opportunity to make $100-$120 weekly commission. Apply Papadaki, 138 East 28th St.

SALESMEN for cooperative information service to call on coat, dress, underwear, clothing manufacturers; commission basis. 615, 1,265 Broadway.

SALESMAN, jewelry novelties, with following, experienced; drawing account; wonderful opportunity for right man. Appel & Co., 286 5th Av.

SALESMEN to sell Ford cars; must be live wires; commission basis; floor lends. Muller-Young Motor Sales, Inc., 2,340 Fulton St., Brooklyn.

SALESMAN with experience for direct mail advertising; write stating experience and connection; commission basis. G. T. K., 434 West 46th.

SALESMAN, traveling; must have department store following in ladies' hats; commission, drawing. Siegel Bros., 3 West 29th St.

SALESMAN to sell printing; one who has following only need apply; steady employment; commission. W 950 Times Downtown.

SALESMEN, experienced only, outside, to sell hosiery and knit goods; salary or commission. Apply store, 13 East 17th.

SALESMAN, experienced radio; well known complete line; commission. Rance Corporation, 42 East 42d St., New York City.

SALESMEN, to solicit orders for suits made to measure and ready made; liberal commission. Y 944 Times Downtown.

SALESMAN wanted, experienced, to sell cloaks and dresses; commission. Y 2331 Times Annex.

SALESMAN, experienced, call on electric lighting; salary and commission. 225 West 39th.

MALE HELP WANTED.
Salesmen.

SALESMEN.
Can you

THE WEATHER.

WASHINGTON, Oct. 2.—A disturbance of considerable intensity was central Thursday night over Alberta and moving rapidly southeastward and a trough of low pressure extended from Manitoba and Western Ontario southeastward to the Rio Grande, while high pressure prevailed over practically all other regions. This pressure distribution has been attended by generally fair weather during the last twenty-four hours, except for scattered showers in Colorado, Wyoming, Montana and the Canadian Northwest. The weather became warmer Thursday from the Mississippi Valley eastward to the Atlantic Coast, while the temperature was considerably lower from Manitoba to Saskatchewan southward to Northern New Mexico and the Texas Panhandle.

The weather will remain fair in the Washington forecast district during the next two days except that showers are probable Saturday in the Ohio and lower Mississippi Valleys. This shower area will probably extend eastward to the Atlantic Coast by Sunday night or Monday. The temperature will continue to rise Friday in the lower lake region, the upper Ohio Valley and the Middle Atlantic States, and it will not change materially in the Washington forecast district on Saturday.

COUNTRY-WIDE WEATHER CONDITIONS.

In the following record of observations at United States Weather Bureau stations yesterday the temperatures given are the highest during the twelve hours from 8 A. M. to 8 P. M. and the lowest during the preceding twelve hours from 2 P. M. to 8 A. M.; the barometer reading and condition of weather are those recorded at 8 P. M., and the rainfall is for the twenty-four hours ended at 8 P. M.

Station.	High.	Low.	Temperature. Barom-eter.	Rain-fall.	Weather.
Abilene	94	60	29.86		Clear
Albany	72	46	30.30		Clear
Atlanta	70	50	30.16		Clear
Atlantic City	70	46	30.20		Clear
Baltimore	72	46	30.22		Clear
Bismarck	68	42	29.84		Pt. Cl'dy
Boston	72	48	30.16		Clear
Buffalo	66	50	30.16		Clear
Charleston	72	54	30.18		Cloudy
Chicago	74	53	29.94		Clear
Cincinnati	76	42	30.10		Clear
Cleveland	72	44	30.12		Clear
Denver	88	46	30.02	.58	Pt. Cl'dy
Detroit	72	44	30.12		Clear
Galveston	80	72	29.94		Pt. Cl'dy
Helena	56	44	29.88		Rain
Indianapolis	76	45	30.08		Clear
Jacksonville	78	68	30.10		Clear
Kansas City	78	56	29.72		Clear
Los Angeles	80	56	29.82		Clear
Milwaukee	74	52	29.98		Clear
Minneapolis-St. Paul	76	52	29.82		Pt. Cl'dy
New Orleans	78	58	30.00		Clear
New York	70	46	30.19		Clear
Oklahoma	82	58	29.88		Clear
Philadelphia	72	46	30.18		Clear
Pittsburgh	72	46	30.18		Clear
Portland, Me.	70	44	30.14		Clear
Portland, Ore.	64	54	30.10		Rain
Salt Lake City	58	44	30.08		Pt. Cl'dy
San Antonio	82	58	30.84		Clear
San Diego	70	58	29.84		Clear
San Francisco	62	60	29.88		Clear
Seattle	58	54	30.00		Cloudy
St. Louis	76	50	29.94		Clear
Tampa	84				Clear
Washington	72	40	30.22		Clear

New England—Fair Friday and Saturday; slightly warmer in the interior Saturday.

Eastern New York, New Jersey and Delaware—Fair Friday and Saturday; slightly warmer in the interior Friday.

District of Columbia, Eastern Pennsylvania and Maryland—Fair and slightly warmer Friday. Saturday partly cloudy, with mild temperature.

Western Pennsylvania and Western New York—Fair and slightly warmer Friday. Saturday increasing cloudiness.

NEW YORK CITY WEATHER RECORD.

Official Temperature.

5 AM.	48	12 M.	67	6 PM.	66
6 AM.	46	1 PM.	69	7 PM.	66
8 AM.	51	2 PM.	70	8 PM.	64
9 AM.	55	3 PM.	70	9 PM.	63
10 AM.	59	4 PM.	70	10 PM.	63
11 AM.	62	5 PM.	69	11 PM.	63

Average temperature yesterday, 56.
Average same date last year, 60.
Average same date for 46 years, 62.
High yesterday, 70, at 2 P. M.; low, 46, at 6 A. M.

Barometer—8 A. M., 30.21; 8 P. M., 30.19.
Humidity—8 A. M., 65; 8 P. M., 47.
Wind—8 A. M., northwest, velocity 5 miles; 8 P. M., west, velocity 12 miles.
Weather—8 A. M., clear; 8 P. M., clear.

Weather in Cotton and Grain States.

WASHINGTON, D. C., Oct. 2.—Forecast:

North Carolina, South Carolina and Georgia—Fair Friday. Saturday, partly cloudy; little change in temperature.

Florida—Fair Friday and Saturday, except possibly local showers in extreme south.

Extreme Northwest Florida and Alabama—Fair Friday, slightly warmer in interior. Saturday, increasing cloudiness, probably becoming unsettled.

Mississippi—Fair and slightly warmer Friday. Saturday, increasing cloudiness; showers Saturday afternoon or night.

Tennessee, Kentucky and Ohio—Fair Friday. Saturday, partly cloudy in east. Saturday, increasing cloudiness, probably showers in west.

Illinois—Fair Friday and probably Saturday; slightly cooler Saturday north and west.

Indiana and Lower Michigan—Fair Friday and probably Saturday; not much change in temperature.

Upper Michigan—Fair Friday and Saturday; cooler Friday in northwest.

Wisconsin—Fair Friday, somewhat cooler in southwest; Saturday partly cloudy.

Missouri—Fair Friday and probably Saturday; slightly cooler Friday in northwest.

Iowa—Fair Friday and Saturday; somewhat cooler Friday in west and north.

Minnesota—Fair Friday, cooler Friday, cooler in southeast; Saturday unsettled, probably showers.

North Dakota—Unsettled Friday and Saturday, probably local showers; somewhat warmer Friday in west.

South Dakota—Partly cloudy Friday, probably unsettled Saturday; not much change in temperature.

Nebraska—Partly cloudy Friday and Saturday; cooler Friday in extreme east.

Kansas—Partly cloudy Friday and Saturday; cooler Friday in east and south.

Montana—Showers Friday. Saturday mostly fair; not much change in temperature.

Wyoming—Partly cloudy Friday and Saturday, probably local showers; warmer Friday in southwest.

East Texas—Friday partly cloudy to unsettled, probably local showers, colder northwest. Saturday partly cloudy.

West Texas—Friday partly cloudy, colder except in Panhandle. Saturday partly cloudy.

Fire Record.

A. M.		Loss.
12:10—3,729 3 Av., the Bronx;		not given
		Not given
1:10—131 St. and Broadway;		automobile,
		Not given
2:15—7 Av. and 123 St.;		manhole, not given
		Not given
6:20—42 Stone St.;		Halsteadt Bag Co.
		Not given
9:10—450½ Lenox Av.;		Nelson & Brown
		Not given
7:50—111 W. 23 St.;		Lenox Cafeteria
		Not given
8:40—179 Madison St.;		Saul Makolowsky
		Not given
9:40—60 W. 10 St.;		M. Donnell.....Slight
11:45—1,831 3 Av.;		not given.....Slight
P. M.		
12:10—238 Newman Av., the Bronx;		Edward Scherer.....Not given
12:15—244 W. 116 St.;		rubbish, Horton Realty Co.....Not given
12:20—253 E. 95 St.;		not given.....Not given
12:30—1,871 Shakespeare Av., the Bronx;		Kreisch.....Not given
P.M.		
1:40—53 Broome St.;		not given...Not given
2:20—72 W. 99 St.;		P. Dolzer.....Slight
4:40—164 St. and Walton Av., the Bronx;		not given.....Not given
4:50—650 Lenox Av.;		H. Seppe...Not given
6:45—South Ferry, 6 and 9 Avs.;		elevated structure.....Slight
7:30—Amsterdam Av. and 62 St.;		United States mail wagon.....Slight
8:00—101 W 101 St.;		not given.....Slight
8:20—Broadway and 155 St.,		auto; R. Daly.....Slight

SHIPWRECKED CREW ARRIVE

Captain and 33 Men Were Picked Up Off Cuba.

Captain P. C. Smith and thirty-three members of the freighter Santa Theresa, which sank in a gale off Havana, Cuba, several days ago, arrived on the Pan-American Oil Company's tanker I. C. White yesterday. Two Chinese stowaways found in the hold of the tanker were taken to Ellis Island.

Captain Smith said his vessel foundered after a bursting steam pipe in the engine room had ripped open her hull. No one was injured. He and his men put off in small boats and were rescued by the I. C. White.

Investigate Governors Island Fire.

A board of officers was appointed yesterday at Governors Island to investigate the cause of the fire there on Wednesday night in which two buildings were completely destroyed and one partly destroyed. Colonel Paul L. Freeman heads the investigation.

Police Department.

General Orders No. 30 issued yesterday by Commissioner Enright announced these departmental recognitions of members of the force for meritorious conduct performed in the line of duty:

HONORABLE MENTION.

PATROLMEN.

Conrad K. Walter, Traffic Precinct B, at about 6:10 P. M., April 1, arrested a crazy man who was discharging a revolver. While regulating traffic at 40th Street and Second Avenue he was informed that there was trouble in the store at 1,167 Second Avenue. As he was about to enter he saw the proprietor in the center of the store with a revolver in his right hand, who fired a shot through the door at him, followed by several more as the patrolman jumped to the right of the door. Upon again attempting to enter the store the man discharged four more shots at him, when he was shot in the head by the patrolman, who then broke down the door and entered the store, and as he did the man again tried to shoot him. A tussle followed and while both were struggling on the floor two other patrolmen came to the assistance of Patrolman Walter.

William G. Carroll, 14th Precinct, at about 5:30 A. M., March 24, arrested two hold-up men. While on patrol he observed two men running north on Lenox Avenue, turn east into 129th Street, pursued by several men. The employes of a bakery at 387 Lenox Avenue had been threatened with revolvers and the cash register rifled. The patrolman discharged one shot in the air and one of the men turned and fired two shots at the patrolman, who continued to discharge his revolver, which caused them to separate, one going into an alleyway at 5 West 129th Street, where the patrolman followed and placed him under arrest. He found the prisoner with him in pursuit of the other man. On turning into Fifth Avenue he was informed that the second man had entered the hallway of No. 2,100. Patrolman Carroll placed his prisoner over to another patrolman, went into the dark hallway and found the other man hiding behind a door with a revolver in his hand, which he attempted to use.

Walter F. J. Sullivan, Warrant Squad 1, 18th Division (formerly Motorcycle Squad 2), at about 10:15 P. M., April 23, while on motorcycle duty on the north roadway of the Williamsburg Bridge was pursuing two speeding automobiles when a third machine interfered, causing him to be thrown from his motorcycle against the bridge railing, which broke, his body bounding back to the roadway. Notwithstanding his serious injuries and semi-consciousness he made two futile attempts to continue his pursuit. Patrolman Sullivan was in the hospital four-teen weeks, and his right leg was amputated between the knee and the body.

James E. McGuire, 24th Precinct, at about 5:30 P. M., April 6, shot and killed a man who murdered his own child. While on patrol he was informed that a man with a loaded revolver was in an apartment at 2,940 Valentine Avenue, had fired a shot at his wife and threatened to kill his child, and when several men endeavored to subdue him threatened to kill any one who interfered. He entered the premises; found the man sitting on a chair holding the child by the shoulder, and a revolver against its stomach, which he discharged, killing the child instantly. Upon seeing the patrolman he fired one shot at him, and the patrolman shot the man in the head, who, while staggering, fired two more shots at Patrolman McGuire, who shot him again.

Albert L. Williamson, 54th Precinct (formerly of the 3d Precinct), at about 3 A. M., March 29, arrested a hold-up man and assisted in apprehending another. While on patrol he left post on meal period to eat in a lunch wagon at 146 Centre Street. As he stepped inside he observed the lunch man and several others in the wagon with their hands up, a man behind the counter removing the contents of the cash register, and was warned there was another. The patrolman got the first under arrest and saw the other, who refused to halt, disappear through the rear door, and Patrolman Williamson following with his prisoner saw him disappear into a tenement house, where he was subsequently captured.

James F. Barberry, 12th Division, at about 7:30 P. M., March 24, arrested a man who had shot another. While in plain clothes he was attracted by the report of pistol shots; proceeded in the direction of the sound to 143 Court Street, Brooklyn. He entered the dark hallway and brought two men to the street, one of them having been shot and seriously wounded. A potato knife was found on the wounded man and the revolver in the hallway.

John J. Feeney, 32d Precinct, at about 1:30 A. M., April 16, arrested two of a group of five men who were acting suspiciously. While on patrol at 183d Street and 2d Avenue, Brooklyn, he observed five men leaving an automobile. Upon approaching them two shots were fired at the patrolman and then four in the direction of 224 Street and 2d Avenue. The patrolman fired, wounding one of them. One of the fleeing men who had a loaded revolver on his person was apprehended and brought to where Patrolman Feeney and the wounded man were located, and another loaded revolver was found in the street. Patrolman Feeney was informed that one of the men took refuge in a dark hallway at 216 63d Street, and directing another patrolman to stand guard over the two prisoners he entered those premises, apprehended the man and found a loaded revolver at his feet. The automobile used by these men was stolen the previous day, and each of the prisoners had criminal records.

COMMENDATION.

Acting Captain Ernest L. Van Wagner, Lieutenant William C. McKay, Acting Detective Sergants George F. McGann, Matthew J. McKeever, James F. Boylan, John E. Lewis, Manning Decker, William L. Inniken and Daniel C. Collins, 11th Division, and Patrolman Thomas J. Emgland, 1st Precinct (formerly Acting Detective Sergeant, 11th Division), performed conspicuous and meritorious service in causing the arrest, indictment and conviction of Harry Hoffman for the murder of Maud C. Bauer. The body of the murdered woman was found in a vacant and wooded section of the Borough of Richmond, death being caused by two gunshots wounds and a blow on the head.

Lieutenants Henry E. Bruckman and William E. Voss and Acting Detective Sergeants William Stetter, Bernard W. Dowd, Stephen J. Brady, Thomas F. McQuilken and Wilbur J. Kennedy, 11th Division, performed conspicuous detective service in causing the arrest and indictment of three men for murder. At about 12:05 A. M., Jan. 5, 1924, four men held up and shot Edward Dolge on the north side of the Hunts Point station of the New York, Westchester and Boston Railroad. He lived about eight hours, but was unable to furnish useful information. There were no witnesses to the crime, and the descriptions of the criminals and of the automobile used in their escape were indefinite and conflicting.

Acting Detectives Sergeants Henry L. Hoffman, John A. Foray and Grover C. Vaughan, 11th Division, and Patrolman John J. Kilroy, 15th Precinct (formerly Acting Detective Sergeant, 11th Division), at about 3:30 A. M., Feb. 28, 1924, the detectives were concealed in nearby premises; saw one of the men force the front door of 125 West Twenty-ninth Street, and then the three men entered the shop. One of them was taken into custody as he came out with a large canvas bag full of furs, and the other two were arrested after a struggle during which shots were fired and a jimmy used by the burglars to assault the detectives.

ACTING DETECTIVE SERGEANTS.

Frank C. Bals and Eugene M. R. McGillicuddy, 11th Division, arrested three men for robbery. At about 12:30 A. M., Feb. 20, 1924, three men entered the Flatbush Avenue Station of the Interborough Rapid Transit Company, stole the currency, using revolvers to force the agent to open the safe. The detectives by a carefully worked out plan of elimination and subterfuge succeeded in arresting the three men, two of whom were from Chicago and had criminal records.

John J. Kelly, 11th Division, on Jan. 29, 1924, arrested a man who attempted to shoot him. The detective was informed that a man who had shot a woman could be found in the vicinity of 175 Thompson Street; immediately proceeded there and found him in front of the premises with a loaded revolver in his hand. As Detective Kelly approached the criminal informed him he would not be taken a prisoner. After a struggle he was disarmed and arrested, with the assistance of a policeman.

PATROLMEN.

John Imperial, 13th Precinct, while on patrol in the vicinity of 93d Street and Park Avenue, at about 3:50 A. M., Feb. 5, saw the husband of a woman stab and drag her into the vestibule of 76 East 93d Street. When he got to the premises he could see through the glass panel the man continuing the assault, and he had to force his way in as both were against the door. As he got inside the vestibule the man proceeded to attack him with the knife, and in self-defense Patrolman Imperial was compelled to discharge his revolver and his assailant was killed.

Charles Frayler and Patrick J. O'Shea, 7th Precinct, at about 7:45 P. M., March 26, arrested three criminals. While on patrol at 33d Street and Broadway they were informed by a taxi driver that three suspicious men had just driven away in a taxicab. The patrolmen started in pursuit in another taxicab and overtook them at 25th Street and 7th Avenue. The doors of the taxi were opened by the patrolman, one on each side, and when the occupants were ordered to get out two loaded revolvers fell to the floor and the third man attempted to shoot the patrolman. Two hundred counterfeit ten-dollar bills were found in their possession, and each of them had a criminal record.

Edward W. Rice and John E. Musgrave, 16-A Precinct, at about 2:25 A. M., March 10, rescued several persons at a fire. While on patrol they observed a fire in a tenement at 405 East 93d Street. The lower hall was in flames; they climbed the fire escape and assisted and carried three adults and three children to safety.

Patrolman Mosby, 8-A Precinct, responded to a call for volunteers and submitted to a blood transfusion. Jan. 5, 1923, in an effort to save the life of an Acting Detective Sergeant who was shot in the performance of duty.

Albert L. Weiss, 31st Precinct, at about 1:30 P. M., Feb. 21, arrested a man who While on patrol he was notified through the signal box that a hold-up had been committed at 1,701 McCombs Road. On the way to the premises he stopped a man resembling the description, and after failing to be deceived by clever pretenses placed him under arrest and took him to the scene of the hold-up, where he was identified by the storekeeper victim. The revolver used in the hold-up was found in the street; the prisoner admitted having used it and being implicated in three similar cases in the vicinity.

Thomas Brennan and John S. Parfors, 16th Precinct, at about 9:30 A. M., March 2, rescued several persons at a fire. While on patrol they went to a fire in an apartment house at 2,202 7th Avenue, entered the premises and crawled along the window ledge on the second floor to the fire escape, lowered the ladder and then re-entered the premises through a window. A woman and four children were groping about; they were taken to safety, and the patrolmen returned to the building and brought a man, woman and child to the street from the third floor.

William I. Gahan, 7th Precinct, at about 10:15 P. M., March 26, arrested a man for homicide. While on patrol he noticed a light in a store at 358 West 37th Street, which was unusual, and saw a man in the rear. The light was suddenly extinguished, and the patrolman with the aid of his flashlight saw him leave the store and enter hallway. The patrolman entered the hallway, noticed blood stains on the floor, and saw the reflection of a man through the glass panel of a door leading to a rear tenement. He seized the man, brought him back to the store, and at the foot of the stairway discovered the body of a dead man. A package containing a wrench and a bright-inch knife were found which had been used by the prisoner to kill his brother.

George A. Neary, 46th Precinct, at about 3:05 P. M., Nov. 28, stopped a runaway horse. While on duty at Broad Street and Tompkins Avenue, Borough of Richmond, a school crossing, he observed a runaway horse attached to an express wagon. After imparting a warning to several school children who were crossing the street, and getting two of them safely on the sidewalk, he seized the horse by the neck and after being dragged a considerable distance brought the animal to a stop.

James J. Bowden, 17th Precinct, at about 3:40 P. M., April 20, rescued a woman at a fire. While on his way to the station house he saw smoke and flames coming from an apartment house at 502 West 133d Street, and assisted several young women and children to safety who were on fire escapes in front of building. He then climbed the fire escape in rear, and upon reaching the fifth floor saw a woman on window sill about to jump, whom he grasped and pulled to safety. Fire escape on the floor below, where she was caught by firemen. Patrolman Bowden was compelled to go on sick leave.

Harry F. Agard, 17th Precinct, at about 2:50 P. M., Jan. 7, while off duty and in civilian clothes, at the corner of 132d Street and Seventh Avenue, saw a man on the opposite corner shot by another. A bullet from the revolver fired by Patrolman Agard killed the culprit, who attempted to shoot the patrolman when he announced his identity.

George F. Moore, 10th Precinct, at about 10:30 P. M., Nov. 28, arrested a man who attempted to kill him. While off duty in civilian clothes, riding in an automobile, he saw two men enter an automobile in front of 113 West 45th Street, one of them fell and fall, and jump from the machine. The patrolman had alighted from the car he was in, stopped, and informed them of his identity. One of the men drew a revolver, placed it against the stomach of Patrolman Moore, and pulled the trigger. The cartridge failed to explode. The prisoner had a criminal record.

Mark W. Redmond, 17th Precinct, at about 1:20 P. M., Dec. 10, 1923, stopped a runaway horse. While regulating traffic at Academy Street and Vermilyea Avenue, the Bronx, a school crossing, he observed a runaway horse in charge of a child coach woman. There were a number of children in the path of the runaway; pushed them onto the sidewalk, jumped for the horse and grabbed it around the neck. Patrolman Redmond was dragged a considerable distance before bringing the animal to a stop, and was compelled to go on sick leave.

Patrick J. Sheehan, 14th Precinct (formerly Probationary Patrolman, Training School), on Feb. 8 arrested a hold-up man. While off duty, on his way home, he heard cries for help; observed some men entering a tavern, Pinkney and Clark sts., on 139th Street. He pursued the latter; as he came close the man turned, pointed a revolver at him, and pulled the trigger but it failed to discharge. The man then struck Sheehan on the head as one of five men who had attempted a hold-up at 2,506 Eighth Avenue. As the result of this arrest the other four in this case were apprehended, and seven other similar cases were solved.

Frank G. Wilson, 1st Precinct, at about 1 A. M., March 6, rescued a man who had fallen overboard. While on patrol over the Street Ferry in the vicinity of Pier 13, East River, he discovered that a man had fallen overboard. Some men were endeavoring to rescue him with the aid of a rope but he was unable to grasp it. Patrolman Wilson jumped into the water and kept him afloat until some of the men on the dock reached them with a boat. Patrolman Wilson was taken to the hospital.

Max Labell, 28th Precinct (formerly of the 4th Precinct), at about 8:30 P. M., June 9, 1923, arrested two men for homicide. While on patrol he heard shots and proceeded in the direction of 127 Forsyth Street, where a murder had been committed in the hallway and the murderer escaped. After searching through yards and hallways and reaching Chrystie Street, he observed a man resembling the description of the murderer boarding a surface car, which he overtook at Stanton and Chrystie Streets. The suspect was searched and a revolver found in his trousers pocket containing two empty and three loaded shells. Another man was arrested in the car who proved to be the son of the murderer, and an accomplice.

Lawrence Symmers, 9-A Precinct (formerly of the 16th Precinct), at about 1:40 A. M., Jan. 6, while on patrol in front of No. 1,824 Park Avenue, a building in which a burglary had been committed at a pawn shop, at 506 Lenox Avenue. Calling another patrolman they went to the rear of the premises and saw a man at the foot of a ladder, who upon seeing them started to run, and Patrolman Symmers ordered him to halt, firing a shot in the air. The man dropped a bundle and, striking the fence, top of the hall, turned about, reached for his right-hand pocket and said he would kill the policeman. Patrolman Symmers shot the man, who died shortly after being removed to the hospital.

John P. Corbley, 17th Precinct, at about 12:50 A. M., Jan. 29, arrested two hold-up men. While on patrol in a South bound car he was notified that a hold-up had been committed at 102 Dyckman Street, Bronx. He got the use of an automobile; searched a trolley car and a taxicab, and interrogated several people. While on the 207th Street bridge he encountered two men; when stopped, one of them drew what appeared to be a revolver which the patrolman knocked from his hand, and the other was prevented from dropping some currency into the Harlem River. They were identified by the victim.

Irving Frey, 10-A Precinct, at about 4:25 P. M., Feb. 26, rescued two women at a fire. While on patrol a fire was discovered at 1,341 Second Avenue; he entered the premises, found a woman on the third floor in a hysterical condition and brought her to the street. Returning to the building and proceeding to the fourth floor he found an old lady endeavoring to save some of her effects, and with the aid of a man brought her to safety. A further search of the place was attempted when he was overcome by smoke.

Fred Meyer, 17th Precinct, at about 3:10 A. M., Jan. 30, arrested a man for felonious assault. While on patrol the driver of an automobile containing three men asked him the location of a certain garage. About an hour later he observed the same automobile in front of 611 West 177th St., and two men alight and enter those premises. A short time later a taxicab stopped there and a man went in. When two of the men came running from the house and were about to enter the automobile the patrolman attempted to apprehend them. They abandoned the automobile, ran east on 177th St., and after a chase he arrested one of the men. The man who drove up to the premises in the taxicab resided there and after he entered the house had been assaulted on the head with a piece of lead pipe. The automobile had been stolen, and one of the other men in the case was subsequently arrested.

FIRST AID AWARDS.

By the Society for Instruction in First Aid to the Injured for emergency service rendered:

Gold Medal.

PATROLMAN.

Albert Douglas, 12th Division, Motorcycle Squad No. 3 (formerly of the old 63d Precinct), at about 11:10 A. M., March 4, 1923, extricated and rendered treatment to several members of the United States Army, who were badly injured and pinned under a wrecked army airplane.

Silver Medal.

PATROLMEN.

Louis Futter, 4th Precinct, Aug. 14, 1923, stopped the flow of blood from a man's arm by means of a tourniquet.

Tomasso Alloggio, 9th Precinct, at about 10:20 P. M., Aug. 16, 1923, stopped the flow of blood from a man's right arm by means of a tourniquet.

Charles G. Winterhalter, 19th Precinct, at about 5 A. M., Dec. 31, 1923, revived a man overcome by illuminating gas.

Louis J. Barbert, 45th Precinct, Nov. 1, 1923, aided a mother in child-birth and resuscitated the new-born child.

William C. Wood, 28th Precinct, at about 12:20 P. M., Dec. 9, 1923, stopped the flow of blood from a man's left leg by means of a tourniquet.

Bronze Medal.

Sergeant Gustave J. Pape and Patrolman John Revelle, both of 87-A Precinct, revived a man and a woman who were overcome by illuminating gas.

PATROLMEN.

Frank J. Reilly, 5-A Precinct, at about 9:08 A. M., Jan. 6, revived a man overcome by illuminating gas.

Edward F. De Martini, 7th Precinct, at about 12:20 P. M., Nov. 8, 1923, revived a man overcome by illuminating gas.

John Fox, 63d Precinct, at about 4:15 P. M., Dec. 31, 1923, revived a man who had attempted suicide by gassing.

ROUTINE ORDER.

Commissioner Enright also issued this order yesterday:

Transfers and Assignments.

To take effect 8 A. M., Oct. 8:

LIEUTENANTS—Joseph A. Schaidler, from 102d Precinct to 12th Division, assigned to duty in plain clothes, assignment to desk duty discontinued.

PATROLMEN—Charles G. Stidman, from 34th Precinct to Traffic Precinct A, assigned to duty in traffic towers; John J. Leary, from 49-A Precinct to 35th Precinct, assigned as attendant; Arthur A. Nicholls, from Traffic Precinct D to 18th Precinct.

Temporary Assignments.

DEPUTY CHIEF INSPECTOR—Daniel J. Donovan, 18th Division, assigned as Acting Chief Surgeon, in addition to his other duties, for 28 days, from Oct. 4, during absence of Chief Surgeon on vacation.

LIEUTENANT—Otto J. Walsh, 9th Division to 18th Division, office of Special Deputy Commissioner Shaw, for 22 days, from Oct. 13, during absence of Lieutenant on vacation.

SERGEANT—Thomas M. Griffin, 28th Precinct to 12th Division, assigned to duty in plain clothes, for 14 days, from Oct. 2.

PATROLMEN.

Frederick A. Buddemeyer, 14th Precinct to 11th Division, to duty in office of the District Attorney, Bronx, to Oct. 11; Denis B. Leahy, 39th Precinct to 12th Division, to duty in raided premises, for 14 days, from Oct. 2.

From precincts indicated to 10th Division, assigned as chauffeurs, for 14 days, from Oct. 2: Joseph F. Rhebergen, 6; Roy D. Cortright, 25; Francis V. Sweeney, 30.

From precincts indicated to 12th Division, assigned to duty in plain clothes, for 14 days, from Oct. 2—Michael J. Perrone, 4; Joseph W. Dacey, 4; Michael O'Keefe, 18; Redmond Reidy, 18; James J. McMakin, 26; Louis H. Meerbott, 48; Arthur B. Chichester, 60; Raymond E. McCarthy, 62.

Leaves With Pay.

CHIEF SURGEON Patrick J. Murray, 12th Division, for 28 days, from Oct. 4, annual vacation.

Leaves Without Pay.

PATROLMEN—Aaron Trinka, 6th Precinct, one 10 days, from Oct. 4; Arthur J. Sudent, 12th Division, Motorcycle Squad No. 1, for 5 days, from Oct. 21.

Pay on Sick Report Approved.

PATROLMEN—Anthony Padrusso, 37th Precinct, from July 28 to July 29; Archibald D. Graham, 87-A Precinct, from July 29 to July 31; Charles Schneider, 59th Precinct, from July 27 to July 31; William Lynch, 63d Precinct, from May 14 to June 25; John Healy, No. 1466, Traffic Precinct C, from Aug. 6, during disability; Michael Daly, Traffic Precinct A, from July 7 to July 15; Thomas Lerigan, Traffic Precinct A, from July 31 to Aug. 5; Edward Duffy, Traffic Precinct A, from July 14, during disability; Peter Keane, Traffic Precinct A, from July 11 to July 20; Michael Cummins, Traffic Precinct B, from June 18 to June 19; John Gannon, Traffic Precinct B, from July 18, during disability; James B. Shine, Traffic Precinct D, from June 29 to July 14; Henry C. Linker, Traffic Precinct D, from July 24 to July 30; Joseph A. Breen, 12th Division, from July 10, during disability; William V. Barnes, 18th Division, from March 17 to March 31; Michael Quinn, 12th Division, from Aug. 6 to Aug. 9; John F. O'Neill, 12th Division, Motorcycle Squad No. 1, from July 10 to July 17; John A. Hanahan, 18th Division, Motorcycle Squad No. 1, from June 26 to July 6; Charles W. Leach, 13th Division, Motorcycle Squad No. 1, from May 20 to May 26; Thomas F. Hanstock, 12th Division, Motorcycle Squad No. 2, from July 26 to Aug. 9; Henry W. Moller, 13th Division, Motorcycle Squad No. 2, from June 5 to July 16.

POLICEWOMAN—Margaret F. Gardiner, 41th Precinct, from May 26 during disability.

PATROLWOMAN Rose Rosenberg, 11th Division, from May 14 to May 27.

Restored to Duty.

PATROLMEN—Joseph G. Bosch, 18-A Precinct; August Schellmann, 72d Precinct; Samuel L. Fenster, Traffic Precinct A.

SHIPPING AND MAILS

THE TIDES.

	Sandy Hook.		Governors Island.		Hell Gate.		THE SUN.	
	A.M.	P.M.	A.M.	P.M.	A.M.	P.M.	Rises.	Sets.
High water	10:53	11:22	11:02	11:33	6:31	12:3[illegible]	A.M.	P.M.
Low water	4:40	5:28	5:09	6:00	6:49	7:28	5:53	5:37

Steamships Arrived Yesterday

Steamer.	From.	Date.
PERES, ROOSEVELT	Bremen	Sep. 24
BELGENLAND	Antwerp	Sep. 23
LUCIA	Naples	Sep. 10
ROSALIND	St. Johns	Sep. 27
METAFAN	Santa Marta	Sep. 23
GUIANA	Barbados	Sep. 23
EBRO	Valparaiso	Sep. 3
FORT HAMILTON	Hamilton	Sep. 30
CAN. CRUISER	Napier	Aug. 25
L. O. WHITE	Tampico	Sep. 24
NORDHAVET	Port Albert	Sep. 25
VIRGINIA	Baracoa	Sep. 27
CHILORE	Gran Grande	Sep. 12
J. LUCKENBACH	Philadelphia	Sep. 29
GEFION	Nuevitas	Sep. 29
OSSAG	Philadelphia	
HENRY D. WHITON	Sabine	Sep. 28
OHIOAN	Philadelphia	
LEMPIRA	Bluefields	Sep. 29
COMANCHE	Galveston	Sep. 29
MATINICOCK	Baton Rouge	Sep. 26
BYRON D. BENSON	Texas City	Sep. 24
MISKIANZA	Baton Rouge	

Incoming Steamships

Steamer and Line.	Sailed From.	Date.	Will Dock.
*BRAGA, Fabre	Constantinople, Sept. 6	†Today	31st St., Bkln.
*PANCRAS, Booth	Manaos, Sept. 12	Today, 6 A.M.	53d St., Bkln.
*FRANCE, French	Havre, Sept. 27	Today, 9:30 P.M.	W. 15th St.
*REPUBLIC, U. S.	Bremen, Sept. 22	Today, 3:30 P.M.	1st St., Hbkn.
*AQUITANIA, Cunard	Southampton, Sept. 27	Today, 3 P.M.	W. 13th St.
*PROPELSFJORD, Nor. Amer.	Christiania, Sept. 8	Today	30th St., Bkln
MANCHIONEAL, Ryan	United Fruit	Today	Fletcher St.
*OHIO, R. Mail S. Packet	Hamburg, Sept. 24	Tomorrow, 6 P.M.	Morton St.
*N. AMSTERDAM, Hol.-Amer.	Rotterdam, Sept. 23	Tomorrow, A.M.	5th St., Hbkn.
C. OF MELBOURNE, Norton-L.	Middlebrough, Sept. 22	Tomorrow	Unassigned.
*MATURA, Furness	Trinidad, Sept. 27	Tomorrow, 10 M.	Seagrass St.
P. DE SATRUSTEGUI, Span. M.	Havana, Sept. 30	Tomorrow, A.M.	Cuylers Alley.
BAY STATE, Furness	Leith, Sept. 20	Sunday	Irving St.
*HANSA, United Amer.	Hamburg, Sept. 25	Sunday, 10 A.M.	W. 46th St.
*STUTTGART, Nor. Ger. Lloyd	Bremen, Sept. 25	Sunday, 5 P.M.	54th St., Hbkn.
*TUSCANIA, Anchor	Glasgow, Sept. 27	Sunday	W. 19th St.
*FRANCONIA, Cunard	Liverpool, Sept. 27	Sunday	W. 14th St.
*ALBAN, Booth	Barbados, Sept. 26	Sunday	33d St., Bkln.
*PASTORES, United Fruit	Port Limon, Sept. 27	Sunday, P.M.	Fletcher St.
*PORT ST. GEORGE, Furness	Hamilton, Oct. 1	Monday	W. 56th St.
*CARACAS, Red D.	La Guayra, Sept. 27	†Monday, A.M.	11 Furman St.
*BARACOA, Colombian	Savanilla, Sept. 26	Monday	Cuylers Alley.
*SANTA ELISA, Grace	Valparaiso, Sept. 17	†Monday, A.M.	Hamilton Av.
*BERGENFJORD, Nor. Amer.	Bergen, Sept. 20	†Monday, A.M.	30th St., Bkln
*DROTTNINGHOLM, Swed.-Am.	Gothenburg, Sept. 27	†Monday, A.M.	W. 57th St.
*BALTIC, White Star	Liverpool, Sept. 27	†Monday, P.M.	W. 20th St.
COLORADO, Norton-Lilly	Singapore, Aug. 15	Monday	Unassigned
*PONCE, P. R. & P. R.	San Juan, Oct. 1	†Monday, A.M.	Hamilton Av.
*AGWISAR, Ward	Progreso, Sept. 27	†Monday	Wall St.
MASANIELLO, Fabre	Barcelona, Sept. 12	†Monday, P.M.	41st St., Bkln
CITY OF TOKIO, Norton-Lilly	Hull, Sept. 24	Monday	8th St., Hbkn.
*AM. BANKER, Winchester	London, Sept. 27	Tuesday	54 St., Hbkn.
CACAHOACHO, Norton-Lilly	San Francisco, Aug. 30	Tuesday	Unassigned.
*GEN. W. C. GORGAS, an. R.R.	Cristobal, Sept. 29	Tuesday	W. 17th St.
*MUNARGO, Munson	Antilla, Oct. 3	Tuesday	Old Slip.

Business Opportunities

Bank and business references required. Rate one dollar an agate line.

A loan desired to expand an established business may be obtained through these announcements. Telephone LACkawanna 1000.

CAPITAL WANTED.

FOR SALE—SHARE CAPITAL OF COMpany recently incorporated with nominal capital, under the title of Edward Gribbon & Sons, Inc., to preserve the good-will of a company of similar name, dissolved in June last; the Gribbon name has been well known in the Irish linen market for over a hundred years. Full particulars may be obtained from E. T. Williams, Secretary, 54 Pine St., New York.

ASSOCIATE EXECUTIVE FOR SUMMER hotel; gentleman, 30-40, devote his services for amusement and advertising department; essential refined appearance, good mixer, play golf, bridge and dance; invest $8,000 in well established business. W 86 Times.

UNUSUAL OPPORTUNITY IS OFFERED lady or gentleman to invest in legitimate growing enterprise manufacturing national product; capital required to expedite orders constantly coming in. P. O. Box 305, Newark, N. J.

PARTNER, ESTABLISHED NATIONAL business, manufacturing and selling exclusive clothing specialties direct to consumer; need $35,000 to help buy tangible assets. Manager, 936 Times Downtown.

MANUFACTURER OF MEN'S UNDERwear of twenty years' successful experience seeks active associate to form partnership; sales experience desirable; investment $25,000; all secured. W 98 Times.

MANAGERS FOR RETAIL STORES; FOR Chain Stores Corporation; must have $5,000 and A1 references; good salary and bonus; chance for directorship to the right man. K 896 Times.

WHOLESALE CLOTHING HOUSE REquires sales manager handling not less than twelve men; investment $25,000; salary $2,500 and half profits this department. W 102 Times.

BOYS' NOVELTY AND WASH SUIT CONcern has successful business; needs partner able to attend to office and finances; about $15,000 to $20,000 required. H 77 Times.

AN INVESTMENT OF $5,000 WILL ENable high-class man to purchase interest in sound business offering large financial return. L 986 Times.

$2,500 TO $5,000 SECURES SUBSTANTIAL interest in company established 16 years; there are no liabilities. W 985 Times Downtown.

LUMBERMAN, WITH LARGE FOLLOWING and credit, requires small cash investment; large profits assured; services optional. P 129 Times.

WANTED BUSINESS ASSOCIATE WITH $3,000; sales ability. P 127 Times.

CAPITAL TO INVEST.

SUCCESSFUL YOUNG MAN OF 32, WHO has functioned in executive and sales capacities, wishes to associate with a healthy, growing organization; will consider making a substantial investment. H 70 Times.

FINANCIAL BACKING AND COOPERAtion for business of merit; location 48th St., off Broadway. Phone for appointment. Bryant 4761.

OFFICE EXECUTIVE, 29, SELLING ABILity; will invest $3,000 and services in an established business. P 125 Times.

CULTURED INDUSTRIOUS YOUNG MAN, $2,000; services to invest established business only. K 402 Times.

ESTABLISHED PUBLIC ACCOUNTANT will buy practice of retiring accountant. J 570 Times.

YOUNG MAN, 25, $1,000 AND SERVICES at anything. J 742 Times Downtown.

BUSINESS CONNECTIONS.

ATTENTION ADULT CAMP OWNERS. Man, experienced, most popular exceptional following; now open for liberal proposition with fully equipped camp. G 917 Times Downtown.

LEAVING FOR EUROPE, ASIA, JAPAN, can render services of future value as salesman, investigator, organizer. J 575 Times.

BIG MONEY IN FORMULAS; DESCRIPtive circular free. Southern Trading Co., Flushing, N. Y.

SWEDISH BUSINESS MAN, RETURNING to Sweden shortly, desires agencies. J 104 Times.

START MAIL ORDER BUSINESS. MAIL Order News, 506 5th Av., tells how.

FOR SALE.

Plants and Factories.

SOLDERING PLANT AND FINDINGS, sell reasonable; wonderful opportunity. L 864 Times.

Stores and Shops.

CAPE COD GENERAL STORE IN QUAINT VILLAGE. Periodicals, candy, soda, &c.; fine location for auto lunch and gas station; parking space; none better; on King's Highway; a great bargain for active family. COLONEL B. DE MOSSIN, Harwich Port, Mass.

BIG DRUG STORE, DOWNTOWN FINANcial district, short hours; will sacrifice for all cash; must have $25,000; long lease; fair rental; object, must leave town. G 804 Times Downtown.

$12,000 WILL BUY GOOD WILL, FIXtures and 6 years' lease active hosiery, glove, lingerie, &c., shop doing $50,000 business; Broadway, upper 90s; owner going in other business; principals only. W 71 Times.

DEPARTMENT STORE, LONG ESTABlished, doing large business, up-to-date Long Island village; big money for live wire; price real estate and stock $30,000; no brokers. Henry B. Ranken, Amityville, L. I.

MILLINERY AND DRESS SHOP, BEST section Fordham, established trade, long lease; forced to sacrifice, leaving city. Details, address X 2468 Times Annex.

PIECE GOODS AND TRIMMING SHOP, established 3 years; 3 cents from Manhatten; clean stock. H 54 Times.

Hotels and Furnished Room Houses.

FOR SALE—THE BEST AND CHEAPEST 21-year furnished apartment house lease in New York City, Broadway corner, in Columbia University section, which insures against vacancies; price $23,000; netting substantial yearly income. Geo. Lazo & Co., 347 Madison Av.

FOR SALE—ONE OF THE VERY BEST Adirondack Mountain Summer hotels, completely accommodates 250; nine-hole golf course; real buy for real hotel man; $175,000. Wm. H. Montgomery, Chestertown, N. Y.

FOR SALE.

Hotels and Furnished Room Houses.

FURNISHED HOUSE, WEST 78TH, 15 rooms; $300 rent; straight lease; nicely furnished; $5,500, terms. Hines, 5 Columbus Circle.

APARTMENT, SIX ROOMS, FURNISHED; very low rent; new furniture. Mrs. Gaillard, 254 West 84th, ground floor.

APARTMENT, 7 ROOMS, COMPLETELY new; nice income. 601 West 187th. Apt. 6T.

Restaurants and Tea Rooms.

TEA ROOM, WELL ESTABLISHED, 8TH Av. shopping district. L 533 Times.

Garages.

GARAGE, PLOT 50x150, BUILDING 38x139, capacity 45, now 43; average $14. 108 Sherman Av. Wadsworth 6080.

GARAGE, RENT 30 CENTS SQUARE FOOT gross, now 120 cars; long lease. Gotham Realty, 116 West 39th.

Miscellaneous.

OWNER GOING TO COAST WILL SELL for $2,500 successful daily newspaper; covers two most exclusive all-year-around society resorts in America; will pay handsome profits on investment and is easily operated from New York. Phone Madison Square 3216 or write Box W 185 Times.

INVESTOR'S OPPORTUNITY. Row of 8 new buildings with stores and apartments in rear and above, located in Jackson Heights, Long Island; ready for occupancy Oct. 15; brokers protected. Doehler-Pillion Realty Corp., 189 Montague St., Brooklyn. Main 4028J.

ELECTRICAL CONCERN, HIGHLY PROFitable; must sell immediately; sacrifice; terms. N 835 Times.

ELECTRICAL BUSINESS; LARGE STOCK; rare chance; no brokers. 111 N. Y. Times Brooklyn Branch.

BUSINESS SERVICE.

COLLECTIONS—BACKWARD ACCOUNTS; experts; attorneys all cities; lowest rates. National Credit Vigilance Bureau, 291 Broadway. Worth 10088.

STENOGRAPHY, TRANSLATIONS, MIMEOgraphing, day-evening service. Kane, Equitable Building. Rector 0432-0728.

MY SALES LETTERS BRING RESULTS because they are scientifically written. Durant, 200 West 41st St. Penn. 0162.

MULTIGRAPHING, $2 PER THOUSAND; $1.25 additional (20 lines) mimeographing. Ideal. Bryant 6184.

RETAIL STORES—YOUR BOOKKEEPING handled by expert accountant; moderate. W 154 Times.

MULTIGRAPH LETTERS AT MODERATE rates; no charge for writing. Phone Bryant 8446.

OUT-OF-TOWN NEWSPAPERS. NORTH END THE TIMES BUILDING.

FINANCING—LOANS.

BUSINESS AND PERSONAL LOANS. Loans $50 to $5,000 one year or less; monthly payment plan provided; no chattels, no pawns, no salary assignments. Call or write for booklet "How to Borrow."

THE MORRIS PLAN COMPANY. Resources over $21,000,000. Main office, 261 Broadway.

1 Union Square. 804 Manhattan Av., B'klyn. 268 Grand St., 26 Court St., Brooklyn. 361 East 149th St., 1668 Pitkin Av., B'klyn. Under supervision State Banking Dept.

NO LOAN TOO LARGE. NO LOAN TOO SMALL. ON DIAMONDS, PEARLS, JEWELRY, FURS, SILVERWARE, CLOTHING, RUGS, AND ALL KINDS PERSONAL PROPERTY. PRIVATE OFFICE FOR LADIES. PAUL KASKEL & SONS, 9 COLUMBUS AV. EST. 1883. Bet. 59th and 60th Sts. Col. 1442-3. ESTATES APPRAISED AND PURCHASED. BARGAINS IN DIAMONDS & WATCHES.

AUTO OWNERS QUICK LOANS, While in your possession. No publicity. Deals made same day. Lowest rates. PEERLESS FINANCE CORPORATION, 1,780 Broadway. Circle 6748.

BETHLEHEM FINANCE CORPORATION. AUTO OWNERS; QUICK ACTION. CAR IN YOUR POSSESSION. CONFIDENTIAL. NO RED TAPE; LOWEST RATES. MORTGAGE LOANS; RENT ASSIGNMENTS 1,650 Broadway, corner 51st St. Circle 0065.

BUSINESS LOANS. We advance money to reliable business men whose propositions have merit, on notes and other good securities. UNITED STATES GUARDIAN CORP., 19 WEST 44TH ST.

OUTSTANDING ACCOUNTS FINANCED ON liberal terms and at lowest rates; confidential; quick service assured. Mercantile Factors' Corporation, 213 5th Av. Madison Square 3857.

MONEY. IF YOU NEED MONEY, SEE HARRY H. OSHRIN, 1,476 Broadway, Suites 1114-1115.

AUTOMOBILE OWNERS OBTAIN LOANS while using cars; quick answers; confidential. Bryant 2385.

WE FINANCE IMPORT, EXPORT AND other commercial transactions. Broad 1352. Mr. Post.

BARCLAY FINANCE CORP.—COMMERcial loans; strict confidence. 299 Broadway.

September Leadership

The New York Times published 2,536,068 agate lines of advertising in September, a gain of 1,102,604 lines over September of last year and 959,842 lines more than the second New York newspaper.

New York City's Most Desirable Place of Residence

Co-operative Garden Apartments
New Individual Garden Homes
Garden Apartments For Rent

Monthly Terms $100 to $315

Business and Social References Required

Private and Public Schools Unusual Recreational Facilities

Write for New Illustrated Booklet "THE GARDENS OF JACKSON HEIGHTS"

Jackson Heights

THE QUEENSBORO CORPORATION

50 East 42nd Street, New York, Murray Hill 9900 — Polk Avenue & 25th Street, Jackson Heights, Havemeyer 7361

DENIES CHILDREN BROKE PARK TWIGS

Lawyer Whose Wife Was Summoned Declares He Will Fight the Case.

COMPLAINS OF POLICEMAN

Defendants, Aged 8 and 10 Years, Will Tell Their Stories in Court Today.

Mrs. Arthur B. King, whose husband is a member of the law firm of Woodward, Dennis and Buhler of 261 Broadway, was arraigned before Magistrate Edward Weil in the Yorkville Court yesterday on a charge of violating a park ordinance. She was paroled in the custody of her husband for a further hearing today.

Mrs. King, who resides at 475 Central Park West, was served with a summons in Central Park by Patrolman Frank McGee of the Arsenal Station, after he had warned her she must not permit her children to break twigs from the bushes in the park.

The case was adjourned yesterday after Mrs. King had accused the patrolman of being insolent. She was represented in court by her husband. Her two children, Elim, aged 10, and Arthur, 8, will come to court to testify. The hearing of the children will be held in the chambers of the magistrate. At the request of Mr. King no policeman will be present. In all violations of park ordinances the parents are held responsible for the acts of their minor children.

It was said at the King home last evening that Mrs. King was ill. Mr. King said that the children were not breaking branches from the bushes in the park, but were merely picking up twigs, sticks and burned matches.

"The hearing yesterday was only the first chapter," Mr. King went on to say, "as I mean to see this thing through. I do not intend to have my family go down in the records as vandals, and I object very much to the insolent and abusive language this patrolman used toward my wife. He is disagreeable to everybody who frequents this section of the park, around 100th Street and the west drive."

At the Arsenal Station it was said that Patrolman McGee had been on the police force eighteen years and was considered a good and competent patrolman. Attention was also drawn to the fact that so far this year there have been recorded 1,900 cases of violations of park ordinances in which summonses were served. There were sixty-seven violations during September, mostly for walking on restricted lawns, picking flowers and breaking branches from the trees and shrubs.

DATES OF HOLIDAY DANCES.

Patronesses for the Six to Be Held During the Winter.

Mrs. William R. K. Taylor, Chairman of the holiday dances at the Plaza, has announced the dates for the six dances to be given during the Winter. A tea dance will be given as usual on New Year's Day. The first of the series will be the Middle Holiday dance on Tuesday, Dec. 23, followed on the next day by the Senior dance, both of which will take place in the large ballroom. The Junior Holiday dance will be held in the Rose Room on Monday, Dec. 29. For Easter the dates are: Senior Holiday dance, Saturday, March 28; Middle Holiday dance, Tuesday, March 31, and the Junior Holiday dance, April 1.

The patronesses for these dances are Mrs. Donn Barber, Mrs. August Belmont Jr., Mrs. F. Kingsbury Curtis, Mrs. Marshall J. Dodge, Mrs. George C. Fraser, Mrs. John Henry Iselin, Mrs. J. Prentice Kellogg, Mrs. Adrian V. S. Lambert, Mrs. James Alexander Miller, Mrs. A. Henry Moore, Mrs. Edward C. Parish, Mrs. Harry I. Riker, Mrs. William G. Rockefeller, Mrs. Lindsley Tappin and Mrs. Robert E. Tod.

Entertains Recreation Commission.

The members of the Westchester County Recreation Commission and the recreation staff were the guests at luncheon yesterday of Mrs. Paul Revere Reynolds, one of the Commissioners, at the Cosmopolitan Club. L. H. Weir of the Playground and Recreation Association of America was the speaker. The guests included Mrs. Eugene Meyer, Miss Ruth Taylor, Mrs. Thomas Blain and Mrs. Chester Geppert Marsh.

Insist on getting the Trade Marked Tag.

Dinner Days!

These are dinner days. Days when we work and play hard and like it. Home for dinner with sharpened appetites; the little ones from school and the grown-ups from work. Satisfy their keen appetites with a Long Island Duck Dinner—the finest meal you can greet them with. Sold by all good butchers, served at leading hotels and restaurants.

Write for Free Recipe Book to Farmer's Commission House, 403 B West 14th Street, New York

"Enjoy a Duck Dinner a Week"

LONG ISLAND DUCK

Fast Trains to the World's Series Baseball Games

The Symbol of Service

Washington, October 4 and 5

Going to the World's Series games in Washington use the line of fast and comprehensive service.

17 EXPRESS TRAINS TO WASHINGTON DAILY

Leave New York at convenient hours. Sleeping Cars on night trains.

Train leaving New York (Pennsylvania Station) at 8.10 A. M. arrives Washington 1.25 P. M.

Parlor Cars, Dining Car and Coaches

In addition to express trains leaving Washington at 4.30, 4.50, 5.30, 7.05 and 7.35 P. M.,

Special Train Returning Sunday, October 5

will leave Washington one hour and thirty minutes after conclusion of game. Parlor Cars, Dining Car, Coaches.

5 Hour Schedule

This special train returning will operate leaving Washington after conclusion of the second game played in Washington, irrespective of date.

Pennsylvania Railroad

THE STANDARD RAILROAD OF THE WORLD

Armstrong's Linoleum

for Every Floor in the House

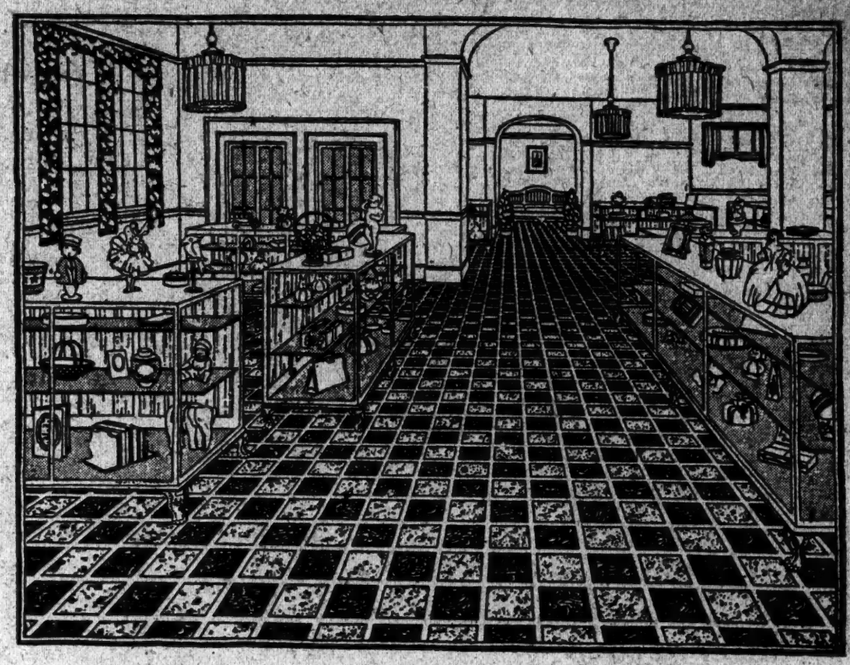

Look for the CIRCLE "A" trademark on the burlap back.

For the Smart Shop

A floor of Armstrong's Inset Marble Tile Inlaid Linoleum.

Today, the Smart Shop Has a Modern Linoleum Floor

THE decorative note which the modern floor of linoleum so clearly strikes creates a bright, new influence in any retail shop.

A store with all new goods looks like an old-fashioned, antiquated store if it has a worn, soiled, or shabby floor.

The modern shop is quiet, clean, and harmonious in its appointments and in its visual appeal.

These are exactly the qualities to be found in a floor of Armstrong's Linoleum. The color and pattern of a well-chosen floor of Armstrong's Linoleum give a feeling of unobtrusive elegance to your store. All linoleum is quiet, as you know, and restful to the weary feet of shoppers and store personnel.

An economical floor

Your janitor will bless such a floor. It is easy to clean and requires only waxing now and then to keep it looking its best year after year. It does not spot, stain, crack, or splinter. It never needs refinishing.

Of course a fine linoleum floor must be properly laid.

Laying linoleum for permanency

Good linoleum merchants and contractors lay linoleum floors according to definite specifications—that is, cemented down, not directly to the underfloor, but over a lining of builders' deadening felt which is pasted to the wood or concrete underfloor. Waterproof cement is used at the edges. Cold-weather contraction or hot-weather expansion will not stretch or crack this kind of floor.

Armstrong's Linoleum in all the finer inlaid patterns is designed and made with the expectation that it will be bought with an eye to its beauty, will be laid with the idea of permanency, and will be waxed and cared for as a fine floor should be.

Talk to a merchant or write to us

Your architect, contractor, or any good linoleum merchant can give you information on the economy of linoleum floors and their low upkeep cost. You can select a business floor of Armstrong's Linoleum from many colors and designs—plain colors, Jaspés (two-tone effects), tile inlaids, marble inlaids—in keeping with any type of business.

Our 48-page illustrated booklet, "Business Floors," will be sent you on request. It shows colorplates of Armstrong's Linoleum and gives specific directions regarding laying linoleum floors and their care.

Recent Installations of Armstrong's Linoleum

University Hospital, Philadelphia	Onondaga Orphan's Home, Syracuse
Newark Sunday Call Offices, Newark	Royal Typewriter Co. Offices, New York
All-American Cables Bldg., New York	Mount Sinai Hospital, New York

ARMSTRONG CORK COMPANY, *Makers of Cork Products since 1860*
Linoleum Division, LANCASTER, PENNSYLVANIA

New York Office—295 Fifth Ave. *Telephone—Caledonia 5145*

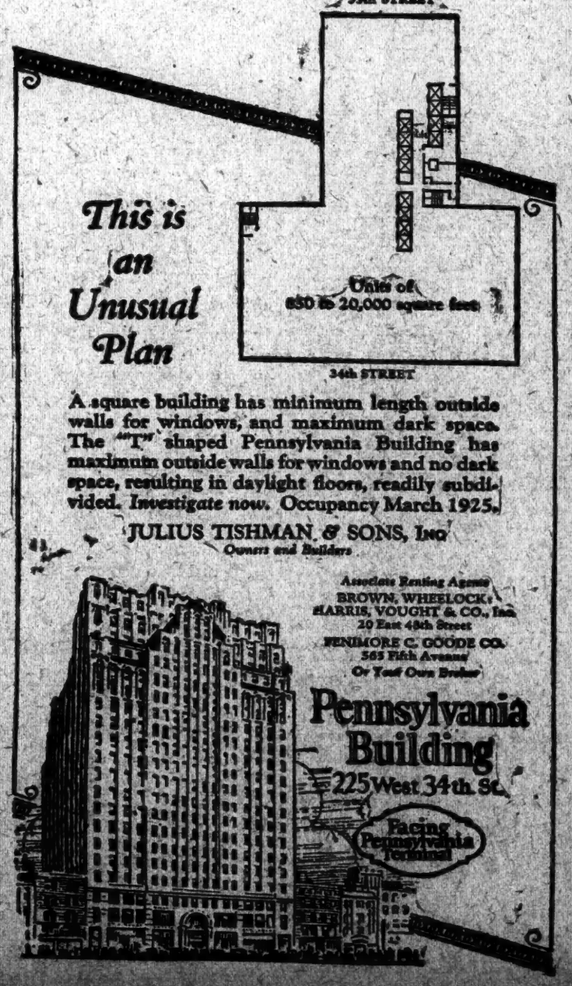

This is an Unusual Plan

A square building has minimum length outside walls for windows, and maximum dark space. The "T" shaped Pennsylvania Building has maximum outside walls for windows and no dark space, resulting in daylight floors, readily subdivided. *Investigate now.* Occupancy March 1925.

JULIUS TISHMAN & SONS, Inc.
Owners and Builders

Associate Renting Agents
BROWN, WHEELOCK, HARRIS, VOUGHT & CO., Inc.
20 East 48th Street
FENIMORE C. GOODE CO.
565 Fifth Avenue
Or Your Own Broker

Pennsylvania Building
225 West 34th St.
Facing Pennsylvania Terminal

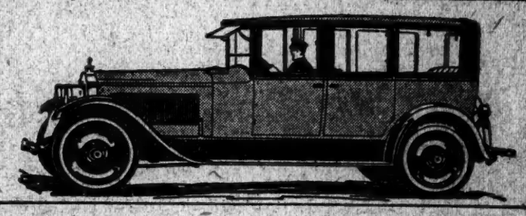

"I Didn't Know the Smiths Owned a Packard!"

Says Mrs. Jones—

BUT, Madam, the Smiths don't know it themselves!—at least not so far as any responsibility is concerned—it's true Mrs. Smith occasionally shops in a Packard—it's true Smith himself runs out to his golf club in a Packard—and it's also true they entertained you the other evening in a Packard—but you don't catch that couple squandering thousands on ownership and maintenance when they can hire any model Packard they want for $4 or $5 an hour!

Courteous Uniformed Chauffeurs

CHARGE ACCOUNTS INVITED

Ask the Man Who Hires One!

GRAND CENTRAL PACKARD RENTING CORPORATION

45 VANDERBILT AVENUE
44TH Street, Opposite Biltmore
Telephone: MURRAY HILL 3940

ANY DAY - ANY HOUR - ANY WHERE - ANY WEATHER